



HPV
INFORMATION
CENTRE

Human Papillomavirus and Related Diseases Report

ECUADOR

Version posted at www.hpvcentre.net on 27 July 2017

Copyright and Permissions

©ICO/IARC Information Centre on HPV and Cancer (HPV Information Centre) 2017

All rights reserved. HPV Information Centre publications can be obtained from the HPV Information Centre Secretariat, Institut Català d'Oncologia, Avda. Gran Via de l'Hospitalet, 199-203 08908 L'Hospitalet del Llobregat (Barcelona) Spain. E-mail: hpvcentre@iconcologia.net. Requests for permission to reproduce or translate HPV Information Centre publications - whether for sale or for non-commercial distribution- should be addressed to the HPV Information Centre Secretariat, at the above address.

The designations employed and the presentation of the material in this publication do not imply the expression of any opinion whatsoever on the part the HPV Information Centre concerning the legal status of any country, territory, city or area or of its authorities, or concerning the delimitation of its frontiers or boundaries. Dotted lines on maps represent approximate border lines for which there may not yet be full agreement. The mention of specific companies or of certain manufacturers products does not imply that they are endorsed or recommended the HPV Information Centre in preference to others of a similar nature that are not mentioned. Errors and omissions excepted, the names of proprietary products are distinguished by initial capital letters. All reasonable precautions have been taken by the HPV Information Centre to verify the information contained in this publication. However, the published material is being distributed without warranty of any kind, either expressed or implied. The responsibility for the interpretation and use of the material lies with the reader. In no event shall the HPV Information Centre be liable for damages arising from its use.

The development of this report has been supported by grants from the European Commission (7th Framework Programme grant HEALTH-F3-2010-242061, HEALTH-F2-2011-282562, HPV AHEAD).

Recommended citation:

Bruni L, Barrionuevo-Rosas L, Albero G, Serrano B, Mena M, Gómez D, Muñoz J, Bosch FX, de Sanjosé S. ICO/IARC Information Centre on HPV and Cancer (HPV Information Centre). Human Papillomavirus and Related Diseases in Ecuador. Summary Report 27 July 2017. [Date Accessed]

Executive summary

Human papillomavirus (HPV) infection is now a well-established cause of cervical cancer and there is growing evidence of HPV being a relevant factor in other anogenital cancers (anus, vulva, vagina and penis) as well as head and neck cancers. HPV types 16 and 18 are responsible for about 70% of all cervical cancer cases worldwide. HPV vaccines that prevent HPV 16 and 18 infections are now available and have the potential to reduce the incidence of cervical and other anogenital cancers.

This report provides key information for Ecuador on: cervical cancer; other anogenital cancers and head and neck cancers; HPV-related statistics; factors contributing to cervical cancer; cervical cancer screening practices; HPV vaccine introduction; and other relevant immunisation indicators. The report is intended to strengthen the guidance for health policy implementation of primary and secondary cervical cancer prevention strategies in the country.

Table 1: Key Statistics

Population		
Women at risk for cervical cancer (Female population aged >=15 years)		6.0 million
Burden of cervical cancer and other HPV-related cancers		
Annual number of cervical cancer cases		2,094
Annual number of cervical cancer deaths		1,026
Crude incidence rates per 100,000 and year:		
	Male	Female
Cervical cancer	-	28.2
Anal cancer ‡	0.1-0.2	0.2-0.6
Vulvar cancer ‡	-	0.7-0.7
Vaginal cancer ‡	-	0.4-0.4
Penile cancer ‡	0.1-0.5	-
Pharynx cancer (excluding nasopharynx)	0.6	0.2
Burden of cervical HPV infection		
Prevalence (%) of HPV 16 and/or HPV 18 among women with:		
	Normal cytology	12.1 [†]
	Low-grade cervical lesions (LSIL/CIN-1)	34.5
	High-grade cervical lesions (HSIL/CIN-2/CIN-3/CIS)	37.6
	Cervical cancer	37.9
Other factors contributing to cervical cancer		
Smoking prevalence (%), women		3.5 [1.7-5.6]
Total fertility rate (live births per women)		2.6
Oral contraceptive use (%) among women		11.1
HIV prevalence (%), adults (15-49 years)		0.3 [0.2 - 0.3]
Sexual behaviour		
Percentage of 15-year-old who have had sexual intercourse (men/women)		- / -
Range of median age at first sexual intercourse (men/women)		- / 18.3-19.0
Cervical screening practices and recommendations		
Cervical cancer screening coverage, % (age and screening interval, reference)	23.6% (All women aged 15-49 screened every 1y, ENSANUT 2012 Ecuador)	
Screening ages (years)		35-64
Screening interval (years) or frequency of screens		5 years
HPV vaccine		
HPV vaccine introduction		
	HPV vaccination programme	National program
	Date of HPV vaccination routine immunization programme start	2015

‡Please see the specific sections for more information.

[†] The data is the subregion South America

Contents

Executive summary	iii
1 Introduction	2
2 Demographic and socioeconomic factors	4
3 Burden of HPV related cancers	6
3.1 Cervical cancer	6
3.1.1 Cervical cancer incidence in Ecuador	6
3.1.2 Cervical cancer incidence by histology in Ecuador	11
3.1.3 Cervical cancer incidence in Ecuador across South America	13
3.1.4 Cervical cancer mortality in Ecuador	15
3.1.5 Cervical cancer mortality in Ecuador across South America	19
3.1.6 Cervical cancer incidence and mortality comparison, Premature deaths and disability in Ecuador	21
3.2 Anogenital cancers other than the cervix	23
3.2.1 Anal cancer	23
3.2.2 Vulvar cancer	25
3.2.3 Vaginal cancer	27
3.2.4 Penile cancer	29
3.3 Head and neck cancers	31
3.3.1 Pharyngeal cancer (excluding nasopharynx)	31
4 HPV related statistics	34
4.1 HPV burden in women with normal cervical cytology, cervical precancerous lesions or invasive cervical cancer	34
4.1.1 HPV prevalence in women with normal cervical cytology	35
4.1.2 HPV type distribution among women with normal cervical cytology, precancerous cervical lesions and cervical cancer	36
4.1.3 HPV type distribution among HIV+ women with normal cervical cytology	44
4.1.4 Terminology	45
4.2 HPV burden in anogenital cancers other than cervix	46
4.2.1 Anal cancer and precancerous anal lesions	46
4.2.2 Vulvar cancer and precancerous vulvar lesions	48
4.2.3 Vaginal cancer and precancerous vaginal lesions	50
4.2.4 Penile cancer and precancerous penile lesions	52
4.3 HPV burden in men	54
4.4 HPV burden in the head and neck	55
4.4.1 Burden of oral HPV infection in healthy population	55
4.4.2 HPV burden in head and neck cancers	55
5 Factors contributing to cervical cancer	57
6 Sexual and reproductive health behaviour indicators	59
7 HPV preventive strategies	60
7.1 Cervical cancer screening practices	60
7.2 HPV vaccination	64
8 Protective factors for cervical cancer	64

9 Indicators related to immunisation practices other than HPV vaccines	66
9.1 Immunisation schedule	66
9.2 Immunisation coverage estimates	66
10 Glossary	68

List of Figures

1	Ecuador and South America	2
2	Population pyramid of Ecuador for 2017	4
3	Population trends in four selected age groups in Ecuador	4
4	HPV-related cancer incidence in Ecuador (estimates for 2012)	6
5	Comparison of cervical cancer incidence to other cancers in women of all ages in Ecuador (estimates for 2012)	8
6	Comparison of age-specific cervical cancer to age-specific incidence of other cancers among women 15-44 years of age in Ecuador (estimates for 2012)	9
7	Annual number of cases and age-specific incidence rates of cervical cancer in Ecuador (estimates for 2012)	10
8	Time trends in cervical cancer incidence in Ecuador (cancer registry data)	12
9	Age-standardised incidence rates of cervical cancer of Ecuador (estimates for 2012)	13
10	Comparison of age-specific cervical cancer incidence rates in Ecuador, within the region, and the rest of world	13
11	Annual number of new cases of cervical cancer by age group in Ecuador (estimates for 2012)	14
12	Comparison of cervical cancer mortality to other cancers in women of all ages in Ecuador (estimates for 2012)	16
13	Comparison of age-specific mortality rates of cervical cancer to other cancers among women 15-44 years of age in Ecuador (estimates for 2012)	17
14	Annual number of deaths and age-specific mortality rates of cervical cancer in Ecuador (estimates for 2012)	18
15	Comparison of age-standardised cervical cancer mortality rates in Ecuador and countries within the region (estimates for 2012)	19
16	Comparison of age-specific cervical cancer mortality rates in Ecuador, within its region and the rest of the world	19
17	Annual deaths number of cervical cancer by age group in Ecuador (estimates for 2012)	20
18	Comparison of age-specific cervical cancer incidence and mortality rates in Ecuador (estimates for 2012)	21
19	Comparison of annual premature deaths and disability from cervical cancer in Ecuador to other cancers among women (estimates for 2008)	22
20	Anal cancer incidence rates by age group in Ecuador (cancer registry data)	23
21	Time trends in anal cancer incidence in Ecuador (cancer registry data)	24
22	Vulvar cancer incidence rates by age group in Ecuador	25
23	Time trends in vulvar cancer incidence in Ecuador (cancer registry data)	26
24	Incidence rates of vaginal cancer by age group in Ecuador	27
25	Time trends in vaginal cancer incidence in Ecuador (cancer registry data)	28
26	Incidence rates of penile cancer by age group in Ecuador	29
27	Time trends in penile cancer incidence in Ecuador (cancer registry data)	30
28	Comparison of incidence and mortality rates of the pharynx (excluding nasopharynx) by age group and sex in Ecuador (estimates for 2012). Includes ICD-10 codes: C09-10,C12-14	32
29	Crude age-specific HPV prevalence (%) and 95% confidence interval in women with normal cervical cytology in Ecuador	35
30	HPV prevalence among women with normal cervical cytology in Ecuador, by study	35
31	HPV 16 prevalence among women with normal cervical cytology in Ecuador, by study	36
32	HPV 16 prevalence among women with low-grade cervical lesions in Ecuador, by study	36
33	HPV 16 prevalence among women with high-grade cervical lesions in Ecuador, by study	37
34	HPV 16 prevalence among women with invasive cervical cancer in Ecuador, by study	37
35	Comparison of the ten most frequent HPV oncogenic types in Ecuador among women with and without cervical lesions	38
36	Comparison of the ten most frequent HPV oncogenic types in Ecuador among women with invasive cervical cancer by histology	39
37	Comparison of the ten most frequent HPV types in anal cancer cases in the Americas and the World	47
38	Comparison of the ten most frequent HPV types in AIN 2/3 cases in the Americas and the World	47
39	Comparison of the ten most frequent HPV types in cases of vulvar cancer in the Americas and the World	49
40	Comparison of the ten most frequent HPV types in VIN 2/3 cases in the Americas and the World	49
41	Comparison of the ten most frequent HPV types in cases of vaginal cancer in the Americas and the World	51
42	Comparison of the ten most frequent HPV types in VaIN 2/3 cases in the Americas and the World	51
43	Comparison of the ten most frequent HPV types in cases of penile cancer in the Americas and the World	53
44	Comparison of the ten most frequent HPV types in PeIN 2/3 cases in the Americas and the World	53
45	Estimated coverage of cervical cancer screening in Ecuador, by age and study	61
46	Reported HPV vaccination coverage in females by birth cohort in National HPV Immunization programme in Ecuador	64

List of Tables

1	Key Statistics	iii
2	Sociodemographic indicators in Ecuador	5
3	Cervical cancer incidence in Ecuador (estimates for 2012)	7
4	Cervical cancer incidence in Ecuador by cancer registry	7
5	Age-standardised incidence rates of cervical cancer in Ecuador by histological type and cancer registry	11
6	Cervical cancer mortality in Ecuador (estimates for 2012)	15
7	Premature deaths and disability from cervical cancer in Ecuador, South America and the rest of the world (estimates for 2008)	21
8	Anal cancer incidence in Ecuador by cancer registry and sex	23
9	Vulvar cancer incidence in Ecuador by cancer registry	25
10	Vaginal cancer incidence in Ecuador by cancer registry	27
11	Penile cancer incidence in Ecuador by cancer registry	29
12	Incidence and mortality of cancer of the pharynx (excluding nasopharynx) in Ecuador, South America and the rest of the world by sex (estimates for 2012). Includes ICD-10 codes: C09-10,C12-14	31
13	Incidence of oropharyngeal cancer in Ecuador by cancer registry and sex	33
14	Prevalence of HPV16 and HPV18 by cytology in Ecuador	36
15	Type-specific HPV prevalence in women with normal cervical cytology, precancerous cervical lesions and invasive cervical cancer in Ecuador	41
16	Type-specific HPV prevalence among invasive cervical cancer cases in Ecuador by histology	43
17	Studies on HPV prevalence among HIV women with normal cytology in Ecuador	44
18	Studies on HPV prevalence among anal cancer cases in Ecuador (male and female)	46
19	Studies on HPV prevalence among cases of AIN2/3 in Ecuador	46
20	Studies on HPV prevalence among vulvar cancer cases in Ecuador	48
21	Studies on HPV prevalence among VIN 2/3 cases in Ecuador	48
22	Studies on HPV prevalence among vaginal cancer cases in Ecuador	50
23	Studies on HPV prevalence among VaIN 2/3 cases in Ecuador	50
24	Studies on HPV prevalence among penile cancer cases in Ecuador	52
25	Studies on HPV prevalence among PeIN 2/3 cases in Ecuador	52
26	Studies on HPV prevalence among men in Ecuador	54
27	Studies on HPV prevalence among men from special subgroups in Ecuador	54
28	Studies on oral HPV prevalence among healthy in Ecuador	55
29	Studies on HPV prevalence among cases of oral cavity cancer in Ecuador	55
30	Studies on HPV prevalence among cases of oropharyngeal cancer in Ecuador	56
31	Studies on HPV prevalence among cases of hypopharyngeal or laryngeal cancer in Ecuador	56
32	Factors contributing to cervical carcinogenesis (cofactors) in Ecuador	57
33	Percentage of 15-year-olds who have had sexual intercourse in Ecuador	59
34	Median age at first sex in Ecuador	59
35	Marriage patterns in Ecuador	59
36	Main characteristics of cervical cancer screening in Ecuador	60
37	Estimated coverage of cervical cancer screening in Ecuador	61
38	Estimated coverage of cervical cancer screening in Ecuador , by region	62
39	National HPV Immunization programme in Ecuador	64
40	Prevalence of male circumcision in Ecuador	65
41	Prevalence of condom use in Ecuador	65
42	General immunization schedule in Ecuador	66
43	Immunization coverage estimates in Ecuador	67
44	Glossary	68

1 Introduction

Figure 1: Ecuador and South America

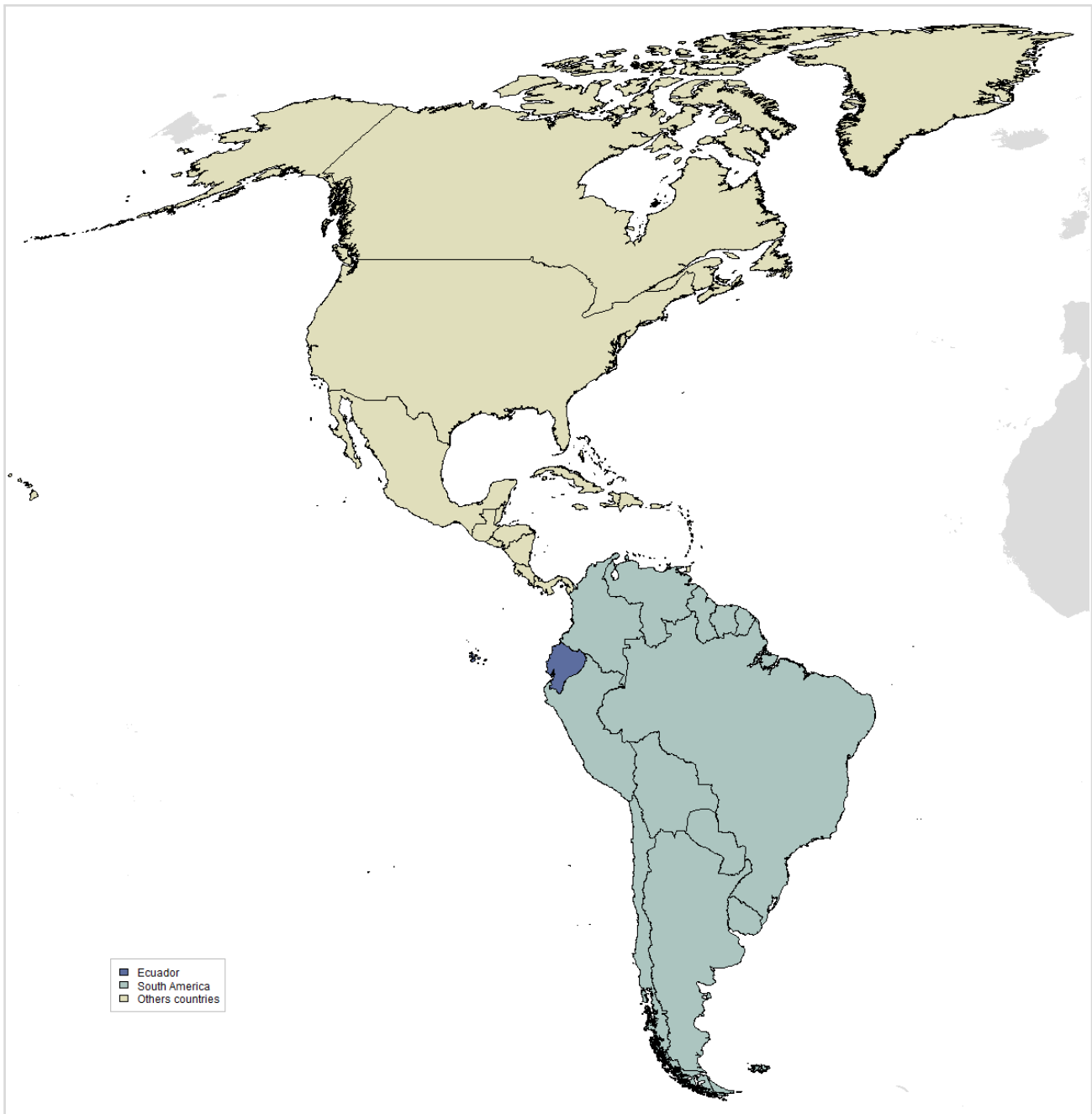

The HPV Information Centre aims to compile and centralise updated data and statistics on human papillomavirus (HPV) and related cancers. This report aims to summarise the data available to fully evaluate the burden of disease in Ecuador and to facilitate stakeholders and relevant bodies of decision makers to formulate recommendations on cervical cancer prevention. Data include relevant cancer statistic estimates, epidemiological determinants of cervical cancer such as demographics, socioeconomic factors, risk factors, burden of HPV infection, screening and immunisation. The report is structured into the following sections:

Section 2, Demographic and socioeconomic factors. This section summarises the socio-demographic profile of country. For analytical purposes, Ecuador is classified in the geographical region of

South America (Figure 1, lighter blue), which is composed of the following countries: Argentina, Bolivia, Brazil, Chile, Colombia, Ecuador, Falkland Islands (Malvinas), French Guiana, Guyana, Peru, Paraguay, Suriname, Uruguay, Venezuela. Throughout the report, Ecuador estimates will be complemented with corresponding regional estimates.

Section 3, Burden of HPV related cancers. This section describes the current burden of invasive cervical cancer and other HPV-related cancers in Ecuador and the South America region with estimates of prevalence, incidence, and mortality rates.

Section 4, HPV related statistics. This section reports on prevalence of HPV and HPV type-specific distribution in Ecuador, in women with normal cytology, precancerous lesions and invasive cervical cancer. In addition, the burden of HPV in other anogenital cancers (anus, vulva, vagina, and penis) and men are presented.

Section 5, Factors contributing to cervical cancer. This section describes factors that can modify the natural history of HPV and cervical carcinogenesis such as smoking, parity, oral contraceptive use, and co-infection with HIV.

Section 6, Sexual and reproductive health behaviour indicators. This section presents sexual and reproductive behaviour indicators that may be used as proxy measures of risk for HPV infection and anogenital cancers.

Section 7, HPV preventive strategies. This section presents preventive strategies that include basic characteristics and performance of cervical cancer screening status, status of HPV vaccine licensure introduction, and recommendations in national immunisation programmes.

Section 8, Protective factors for cervical cancer. This section presents the prevalence of male circumcision and condom use.

Section 9, Indicators related to immunisation practices other than HPV vaccines. This section presents data on immunisation coverage and practices for selected vaccines. This information will be relevant for assessing the country's capacity to introduce and implement the new vaccines. The data are periodically updated and posted on the WHO immunisation surveillance, assessment and monitoring website at http://www.who.int/immunization_monitoring/en/.

2 Demographic and socioeconomic factors

Figure 2: Population pyramid of Ecuador for 2017

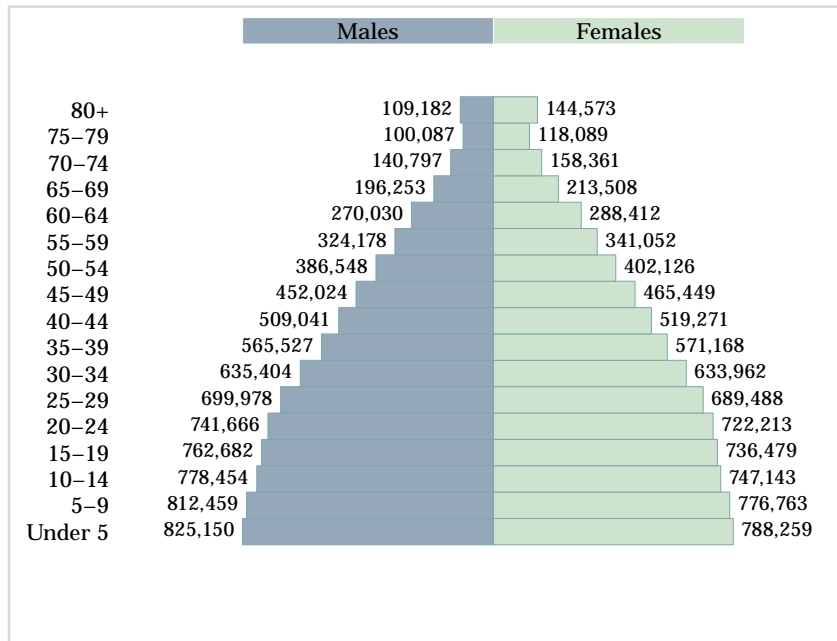

Data accessed on 27 Mar 2017.

Please refer to original source for methods of estimation.

Year of estimate: 2017;

Data sources:

United Nations, Department of Economic and Social Affairs, Population Division (2015). World Population Prospects: The 2015 Revision, DVD Edition. Available at: <https://esa.un.org/unpd/wpp/Download/Standard/Population/>. [Accessed on March 21, 2017].

Figure 3: Population trends in four selected age groups in Ecuador

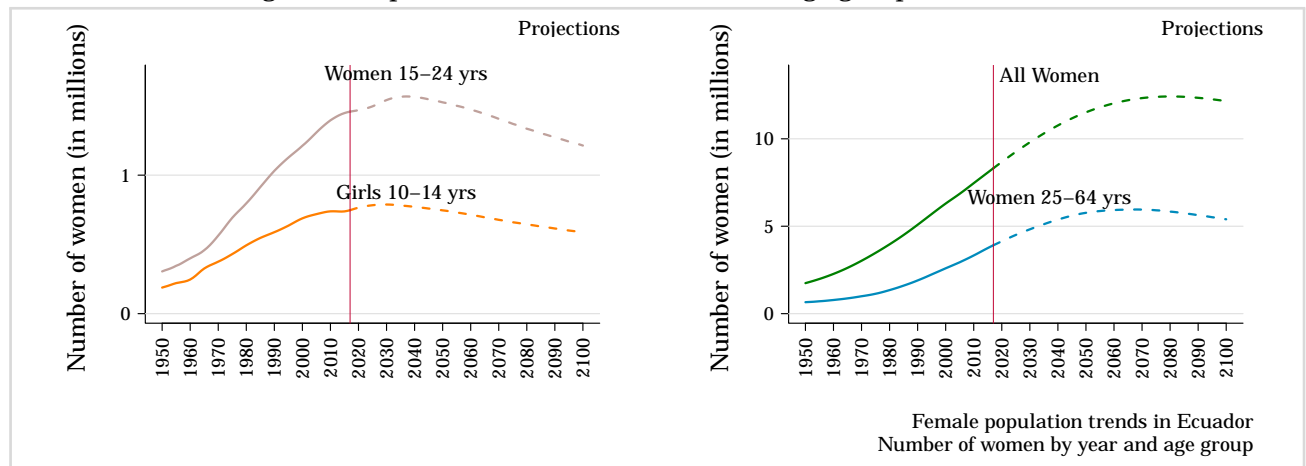

Data accessed on 27 Mar 2017.

Please refer to original source for methods of estimation.

Year of estimate: 2017;

Data sources:

United Nations, Department of Economic and Social Affairs, Population Division (2015). World Population Prospects: The 2015 Revision, DVD Edition. Available at: <https://esa.un.org/unpd/wpp/Download/Standard/Population/>. [Accessed on March 21, 2017].

Table 2: Sociodemographic indicators in Ecuador

Indicator	Male	Female	Total
Population in thousands ^{1,±}	8,309.5	8,316.3	16,625.8
Population growth rate (%) ^{1,∓}	-	-	1.6
Median age of the population (in years) ^{1,*}	-	-	26.6
Population living in urban areas (%) ^{2,*}	-	-	63.7
Crude birth rate (births per 1,000) ^{1,∓}	-	-	21.2
Crude death rate (deaths per 1,000) ^{1,∓}	-	-	5.2
Life expectancy at birth (in years) ^{3,a,b,*}	73.5	79.0	76.2
Adult mortality rate (probability of dying between 15 and 60 years old per 1,000) ^{4,*}	153	83	118
Maternal mortality ratio (per 100,000 live births) ^{3,c,*}	-	-	64
Under age five mortality rate (per 1,000 live births) ^{3,d,*}	-	-	21.6
Density of physicians (per 1,000 population) ^{5,e,*}	-	-	1.665
Gross national income per capita (PPP current international \$) ^{6,f,*}	-	-	11270
Adult literacy rate (%) (aged 15 and older) ^{7,g,*}	95.5	93.6	94.5
Youth literacy rate (%) (aged 15-24 years) ^{7,g,*}	98.8	98.8	98.8
Net primary school enrollment ratio ^{7,°}	91.3	92.5	91.9
Net secondary school enrollment ratio ^{7,°}	86.2	88.2	87.2

Data accessed on 27 Mar 2017.

Please refer to original source for methods of estimation.

^aWorld Population Prospects, the 2015 revision (WPP2015). New York (NY): United Nations DESA, Population Division.^bWHO annual life tables for 1985–2015 based on the WPP2015, on the data held in the WHO Mortality Database and on HIV mortality estimates prepared by UNAIDS. WHO Member States with a population of less than 90 000 in 2015 were not included in the analysis.^cWHO, UNICEF, UNFPA, World Bank Group and the United Nations Population Division. Trends in maternal mortality: 1990 to 2015. Estimates by WHO, UNICEF, UNFPA, World Bank Group and the United Nations Population Division. Geneva: World Health Organization; 2015 (<http://www.who.int/reproductivehealth/publications/monitoring/maternal-mortality-2015/en/>, accessed 25 March 2016). WHO Member States with a population of less than 100 000 in 2015 were not included in the analysis.^dLevels & Trends in Child Mortality. Report 2015. Estimates Developed by the UN Inter-agency Group for Child Mortality Estimation. New York (NY), Geneva and Washington (DC): United Nations Children's Fund, World Health Organization, World Bank and United Nations; 2015 (http://www.unicef.org/publications/files/Child_Mortality_Report_2015_Web_9_Sept_15.pdf, accessed 26 March 2016).^eNumber of medical doctors (physicians), including generalist and specialist medical practitioners, per 1 000 population.^fGNI per capita based on purchasing power parity (PPP). PPP GNI is gross national income (GNI) converted to international dollars using purchasing power parity rates. An international dollar has the same purchasing power over GNI as a U.S. dollar has in the United States. GNI is the sum of value added by all resident producers plus any product taxes (less subsidies) not included in the valuation of output plus net receipts of primary income (compensation of employees and property income) from abroad. Data are in current international dollars based on the 2011 ICP round.^gUIS Estimation

Year of estimate: ± 2017; ∓ 2010-2015; * 2015; * 2011; ° 2016;

Data sources:¹United Nations, Department of Economic and Social Affairs, Population Division (2015). World Population Prospects: The 2015 Revision, DVD Edition. Available at: <https://esa.un.org/unpd/wpp/Download/Standard/Population/>. [Accessed on March 21, 2017].²United Nations, Department of Economic and Social Affairs, Population Division (2014). World Urbanization Prospects: The 2014 Revision, CD-ROM Edition. Available at: <https://esa.un.org/unpd/wup/CD-ROM/>. [Accessed on March 21, 2017].³World Health Statistics 2016. Geneva, World Health Organization, 2016. Available at: http://who.int/entity/gho/publications/world_health_statistics/2016/en/index.html. [Accessed on March 21, 2017].⁴World Health Organization. Global Health Observatory data repository. Available at: <http://apps.who.int/gho/data/view.main.1360?lang=en>. [Accessed on March 21, 2017].⁵The 2016 update, Global Health Workforce Statistics, World Health Organization, Geneva (<http://www.who.int/hrh/statistics/hwfstats/>). [Accessed on March 21, 2017].⁶World Bank, World Development Indicators Database. Washington, DC. International Comparison Program database. Available at: <http://databank.worldbank.org/data/reports.aspx?source=world-development-indicators#>. [Accessed on March 21, 2017].⁷UNESCO Institute for Statistics Data Centre [online database]. Montreal, UNESCO Institute for Statistics. Available at: <http://stats.uis.unesco.org> [Accessed on March 21, 2017].

3 Burden of HPV related cancers

HPV is the cause of almost all cervical cancer cases and is responsible for an important fraction of other anogenital and head and neck cancer. Here, we present the most recent estimations on the burden of HPV-associated cancer.

Figure 4: HPV-related cancer incidence in Ecuador (estimates for 2012)

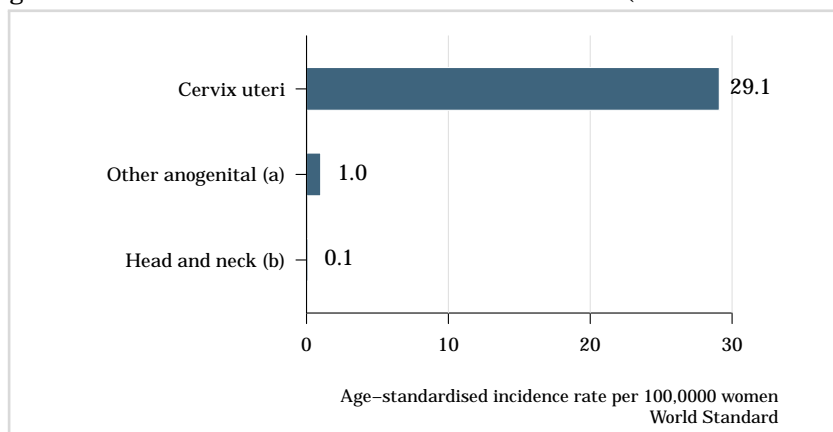

Data accessed on 08 May 2017.

^aOther anogenital cancer cases (vulvar, vaginal, anal, and penile).

^bHead and neck cancer cases (oropharynx, oral cavity and larynx).

ASR: Age-standardized rate, rates per 100,000 per year.

Please refer to original source for methods.

GLOBOCAN quality index for availability of incidence data: High quality regional (coverage lower than 10%).

GLOBOCAN quality index of methods for calculating incidence: Methods to estimate the sex- and age-specific incidence rates of cancer for a specific country: Estimated from national mortality by modelling using incidence mortality ratios derived from recorded data in country-specific cancer registries

Data sources:

de Martel C, Plummer M, Vignat J, Franceschi S. Worldwide burden of cancer attributable to HPV by site, country and HPV type. *Int J Cancer*. 2017

3.1 Cervical cancer

Cancer of the cervix uteri is the 4th most common cancer among women worldwide, with an estimated 527,624 new cases and 265,672 deaths in 2012 (GLOBOCAN). The majority of cases are squamous cell carcinoma followed by adenocarcinomas. (*Vaccine 2006, Vol. 24, Suppl 3; Vaccine 2008, Vol. 26, Suppl 10; Vaccine 2012, Vol. 30, Suppl 5; IARC Monographs 2007, Vol. 90*)

This section describes the current burden of invasive cervical cancer in Ecuador and in comparison to geographic region, including estimates of the annual number of new cases, deaths, incidence, and mortality rates.

3.1.1 Cervical cancer incidence in Ecuador

KEY STATS

About **2,094 new cervical cancer cases** are diagnosed **annually** in **Ecuador** (estimations for 2012).

Cervical cancer **ranks* as the 2nd leading cause** of female cancer in **Ecuador**.

Cervical cancer is the **1th most common** female cancer in **women aged 15 to 44 years in Ecuador**.

* Ranking of cervical cancer incidence to other cancers among all women according to highest incidence rates (ranking 1st). Ranking is based on crude incidence rates (actual number of cervical cancer cases). Ranking using age-standardized rate (ASR) may differ.

Table 3: Cervical cancer incidence in Ecuador (estimates for 2012)

Indicator	Ecuador	South America	World
Annual number of new cancer cases	2,094	45,008	527,624
Crude incidence rate ^a	28.2	22.2	15.1
Age-standardized incidence rate ^a	29.0	20.3	14.0
Cumulative risk (%) at 75 years old ^b	3.0	2.0	1.4

Data accessed on 15 Nov 2015.

Incidence data is available from high quality regional (coverage lower than 10%). Data is included in Cancer incidence in Five Continents (CI5) volume IX and/or X. Incidence rates were estimated from national mortality by modelling, using incidence mortality ratios derived from recorded data in country-specific cancer registries. For more detailed methods of estimation please refer to <http://globocan.iarc.fr/old/method/method.asp?country=218>

^a Rates per 100,000 women per year.

^b Cumulative risk (incidence) is the probability or risk of individuals getting from the disease during ages 0-74 years. For cancer, it is expressed as the % of new born children who would be expected to develop from a particular cancer before the age of 75 if they had the rates of cancer observed in the period in the absence of competing causes.

Data sources:

Ferlay J, Soerjomataram I, Ervik M, Dikshit R, Eser S, Mathers C, Rebelo M, Parkin DM, Forman D, Bray F. GLOBOCAN 2012 v1.2, Cancer Incidence and Mortality Worldwide: IARC CancerBase No. 11 [Internet]. Lyon, France: International Agency for Research on Cancer; 2013. Available from: <http://globocan.iarc.fr>.

Table 4: Cervical cancer incidence in Ecuador by cancer registry

Cancer registry ¹	Period	N cases ^a	Crude rate ^b	ASR ^b
Cuenca	2003-2007	214	17.7	19.4
Quito	2003-2007	728	18.5	20.2

Data accessed on 05 May 2015.

ASR: Age-standardized rate, Standardized rates have been estimated using the direct method and the World population as the reference;

Please refer to original source (available at <http://ci5.iarc.fr/CI5i-ix/ci5i-ix.htm>)

^a Accumulated number of cases during the period in the population covered by the corresponding registry.

^b Rates per 100,000 women per year.

Data sources:

¹ Forman D, Bray F, Brewster DH, Gombe Mbalawa C, Kohler B, Piñeros M, Steliarova-Foucher E, Swaminathan R and Ferlay J eds (2013). Cancer Incidence in Five Continents, Vol. X (electronic version) Lyon, IARC. <http://ci5.iarc.fr>

Figure 5: Comparison of cervical cancer incidence to other cancers in women of all ages in Ecuador (estimates for 2012)

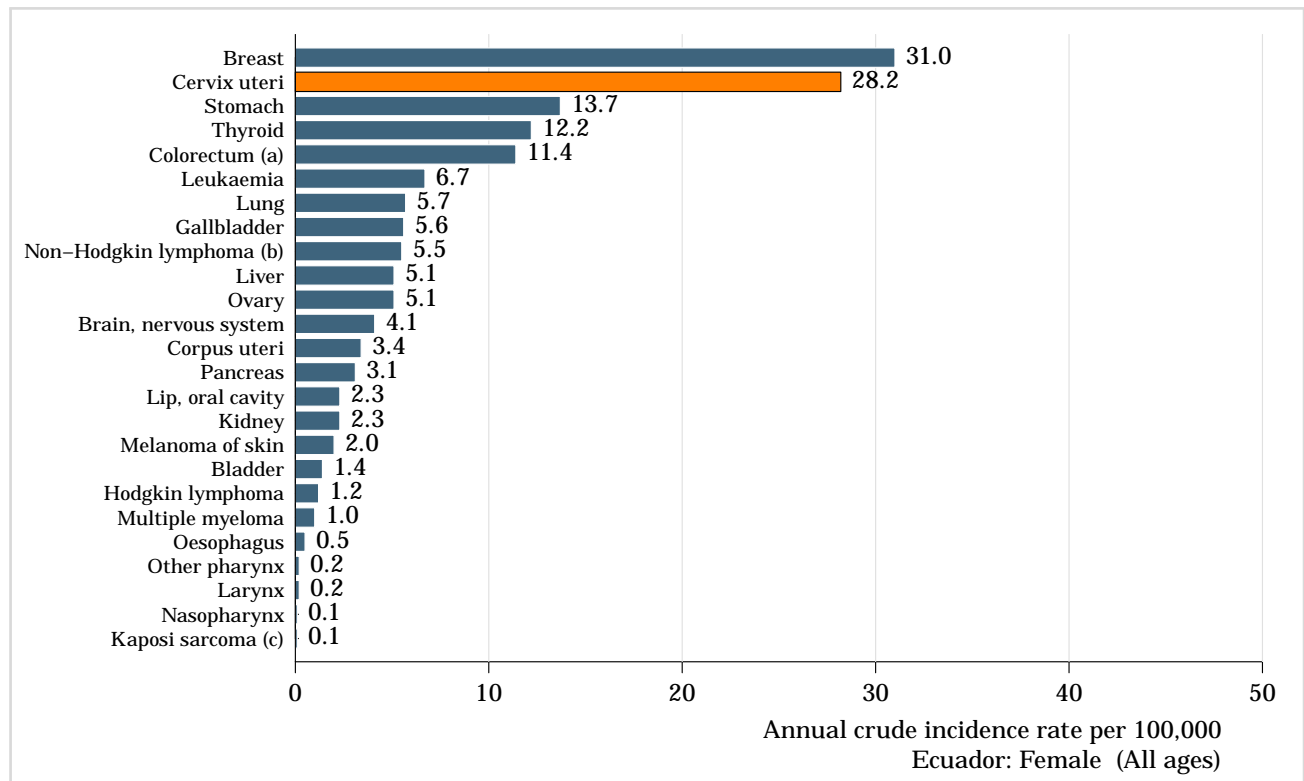

Data accessed on 15 Nov 2015.

^aIncludes anal cancer (C21).

^bIncludes HIV disease resulting in malignant neoplasms (B21).

^cIncludes B21.0 (HIV disease resulting in Kaposi sarcoma).

Data sources:

Ferlay J, Soerjomataram I, Ervik M, Dikshit R, Eser S, Mathers C, Rebelo M, Parkin DM, Forman D, Bray F. GLOBOCAN 2012 v1.2, Cancer Incidence and Mortality Worldwide: IARC CancerBase No. 11 [Internet]. Lyon, France: International Agency for Research on Cancer; 2013. Available from: <http://globocan.iarc.fr>.

Figure 6: Comparison of age-specific cervical cancer to age-specific incidence of other cancers among women 15-44 years of age in Ecuador (estimates for 2012)

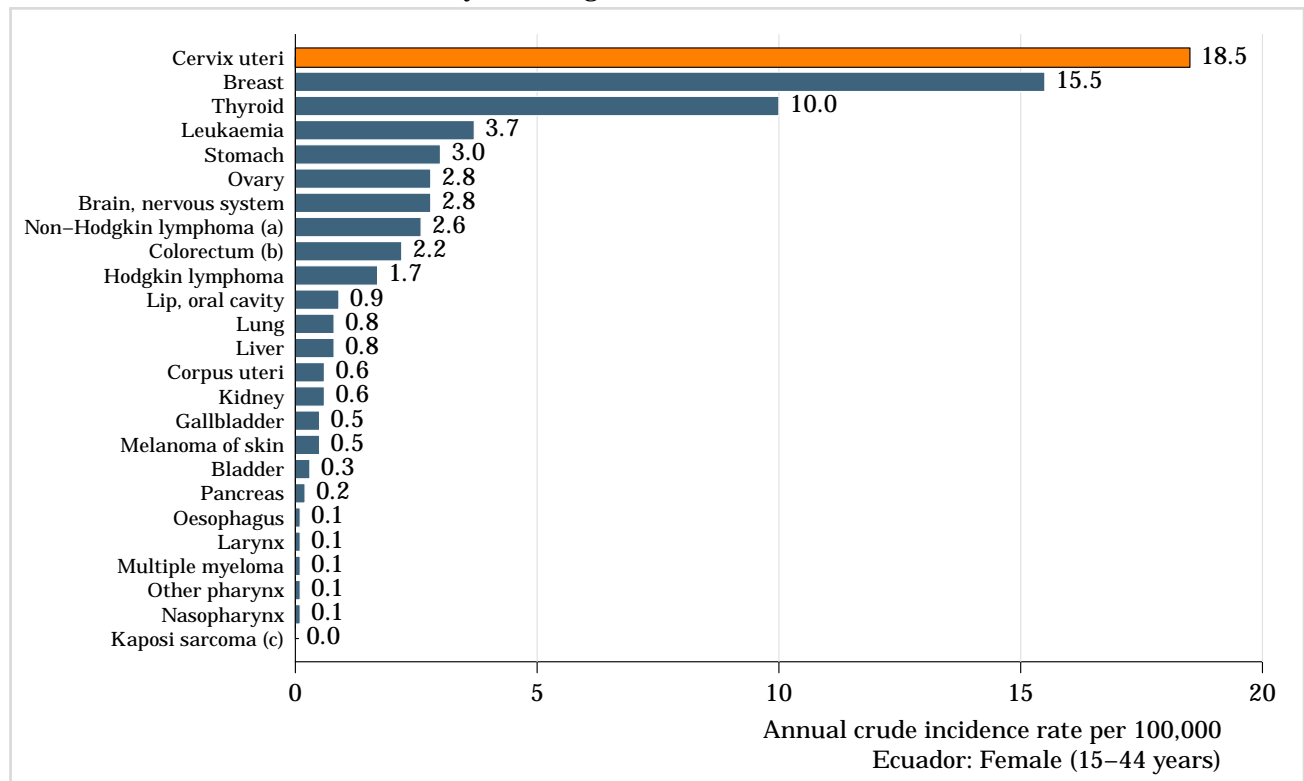

Data accessed on 15 Nov 2015.

^aIncludes HIV disease resulting in malignant neoplasms (B21).

^bIncludes anal cancer (C21).

^cIncludes B21.0 (HIV disease resulting in Kaposi sarcoma).

Data sources:

Ferlay J, Soerjomataram I, Ervik M, Dikshit R, Eser S, Mathers C, Rebelo M, Parkin DM, Forman D, Bray F. GLOBOCAN 2012 v1.2, Cancer Incidence and Mortality Worldwide: IARC CancerBase No. 11 [Internet]. Lyon, France: International Agency for Research on Cancer; 2013. Available from: <http://globocan.iarc.fr>.

Figure 7: Annual number of cases and age-specific incidence rates of cervical cancer in Ecuador (estimates for 2012)

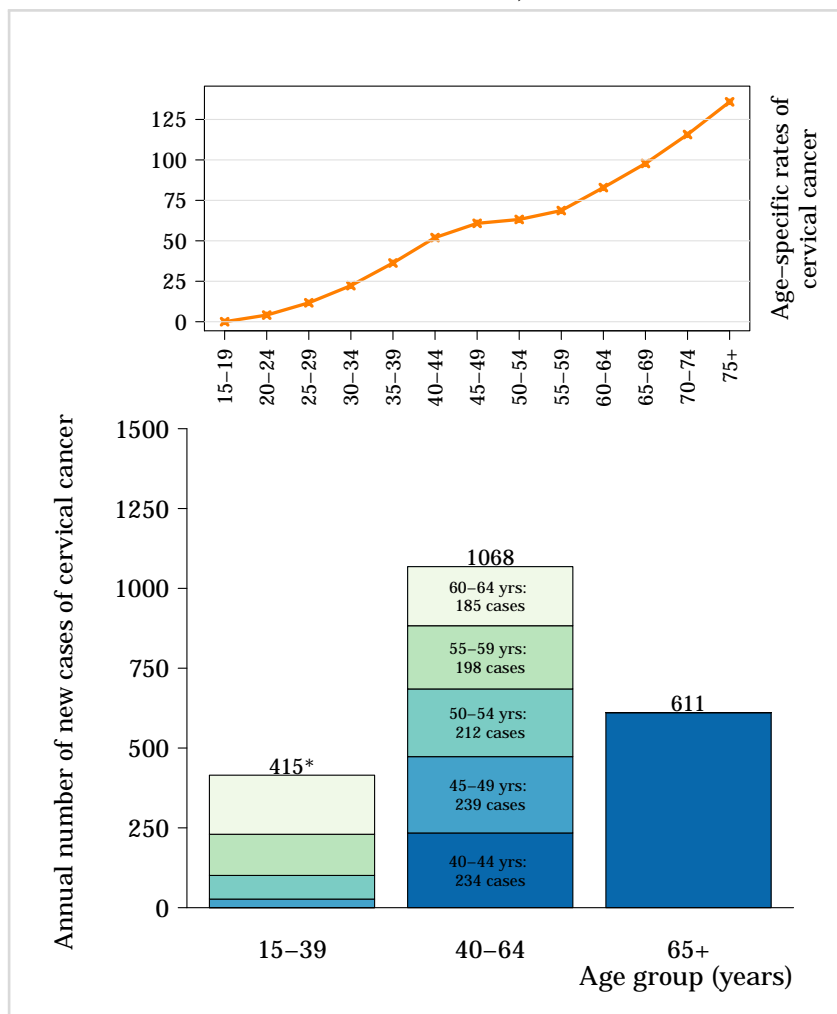

*15-19 yrs: 0 cases. 20-24 yrs: 27 cases. 25-29 yrs: 74 cases. 30-34 yrs: 129 cases. 35-39 yrs: 185 cases.

Data accessed on 15 Nov 2015.

Rates per 100,000 women per year.

Data sources:

Ferlay J, Soerjomataram I, Ervik M, Dikshit R, Eser S, Mathers C, Rebelo M, Parkin DM, Forman D, Bray F. GLOBOCAN 2012 v1.2, Cancer Incidence and Mortality Worldwide: IARC CancerBase No. 11 [Internet]. Lyon, France: International Agency for Research on Cancer; 2013. Available from: <http://globocan.iarc.fr>.

3.1.2 Cervical cancer incidence by histology in Ecuador

Table 5: Age-standardised incidence rates of cervical cancer in Ecuador by histological type and cancer registry

Cancer registry	Period	Carcinoma			
		Squamous	Adeno	Other	Unspec.
Cuenca	2003-2007	13.9	2.0	1.0	1.2
Quito	2003-2007	16.2	2.0	0.2	1.2

Data accessed on 24 Jul 2015.

Adeno: adenocarcinoma; Other: Other carcinoma; Squamous: Squamous cell carcinoma; Unspec: Unspecified carcinoma;

Standardised rates have been estimated using the direct method and the World population as the references.

Rates per 100,000 women per year.

Standardized rates have been estimated using the direct method and the World population as the references.

Data sources:

Forman D, Bray F, Brewster DH, Gombe Mbalawa C, Kohler B, Piñeros M, Steliarova-Foucher E, Swaminathan R and Ferlay J eds (2013). Cancer Incidence in Five Continents, Vol. X (electronic version) Lyon, IARC. <http://ci5.iarc.fr>

Figure 8: Time trends in cervical cancer incidence in Ecuador (cancer registry data)

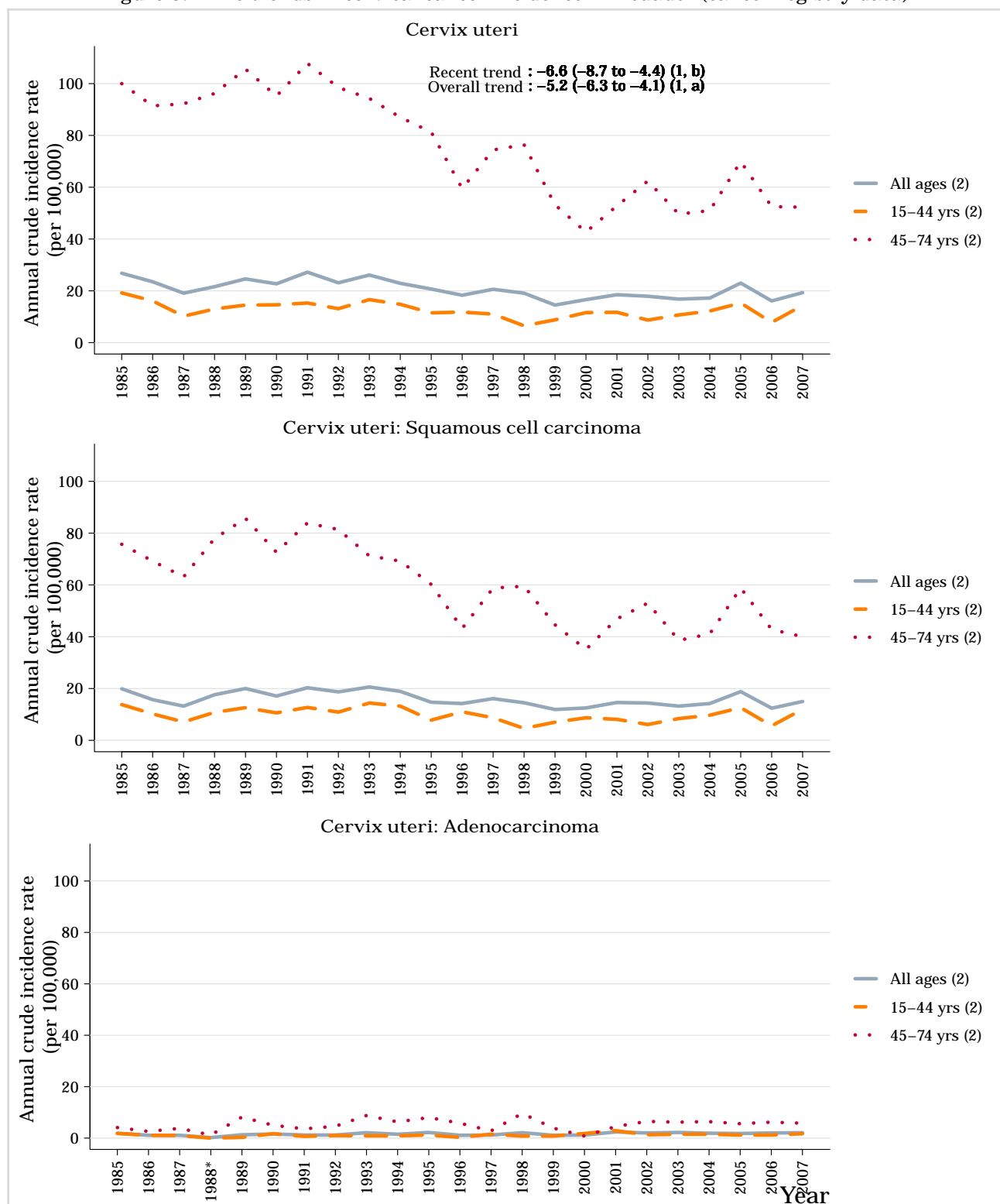

*No cases were registered for this age group.

Data accessed on 27 Apr 2015.

^a Estimated annual percentage change based on the trend variable from the net drift for the most recent two 5-year periods.

^b Estimated annual percentage change based on the trend variable from the net drift for 15 years, from 1988-2002.

Data sources:

¹ Vaccarella S, Lortet-Tieulent J, Plummer M, Franceschi S, Bray F. Worldwide trends in cervical cancer incidence: Impact of screening against changes in disease risk factors. *eur J Cancer* 2013;49:3262-73.

² Ferlay J, Bray F, Steliarova-Foucher E and Forman D. Cancer Incidence in Five Continents, CI5plus: IARC CancerBase No. 9 [Internet]. Lyon, France: International Agency for Research on Cancer; 2014. Available from: <http://ci5.iarc.fr>

3.1.3 Cervical cancer incidence in Ecuador across South America

Figure 9: Age-standardised incidence rates of cervical cancer of Ecuador (estimates for 2012)

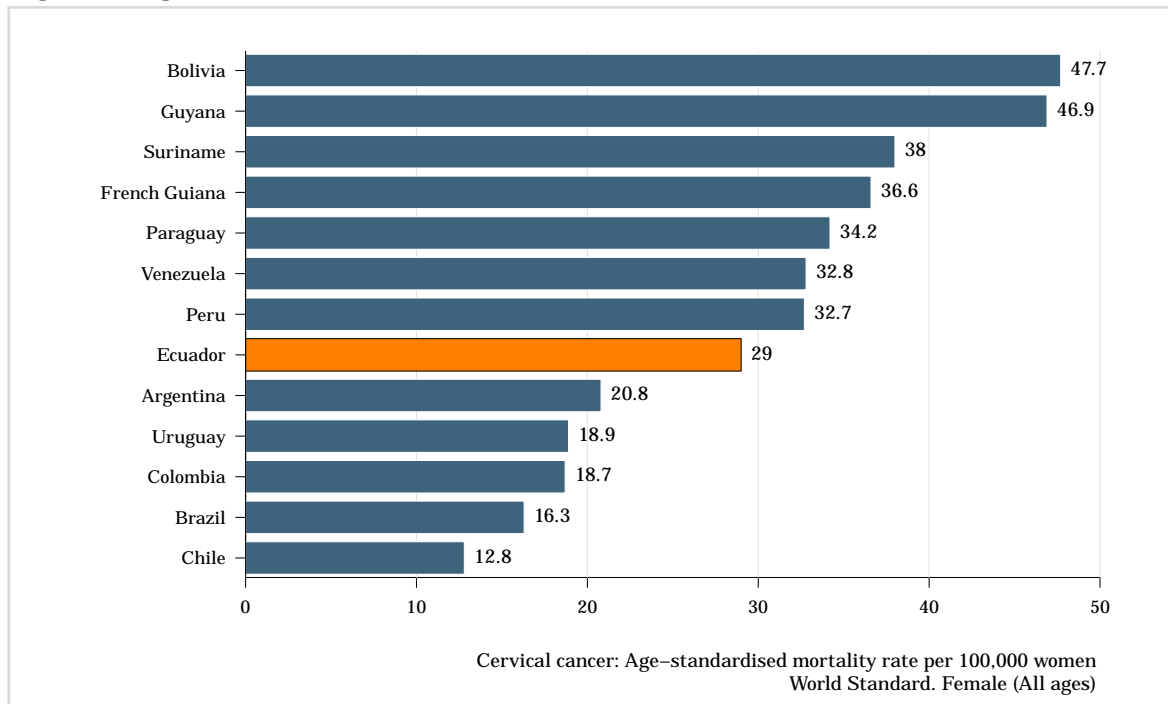

Data accessed on 15 Nov 2015.

Rates per 100,000 women per year.

Data sources:

Ferlay J, Soerjomataram I, Ervik M, Dikshit R, Eser S, Mathers C, Rebelo M, Parkin DM, Forman D, Bray F. GLOBOCAN 2012 v1.2, Cancer Incidence and Mortality Worldwide: IARC CancerBase No. 11 [Internet]. Lyon, France: International Agency for Research on Cancer; 2013. Available from: <http://globocan.iarc.fr>.

Figure 10: Comparison of age-specific cervical cancer incidence rates in Ecuador, within the region, and the rest of world

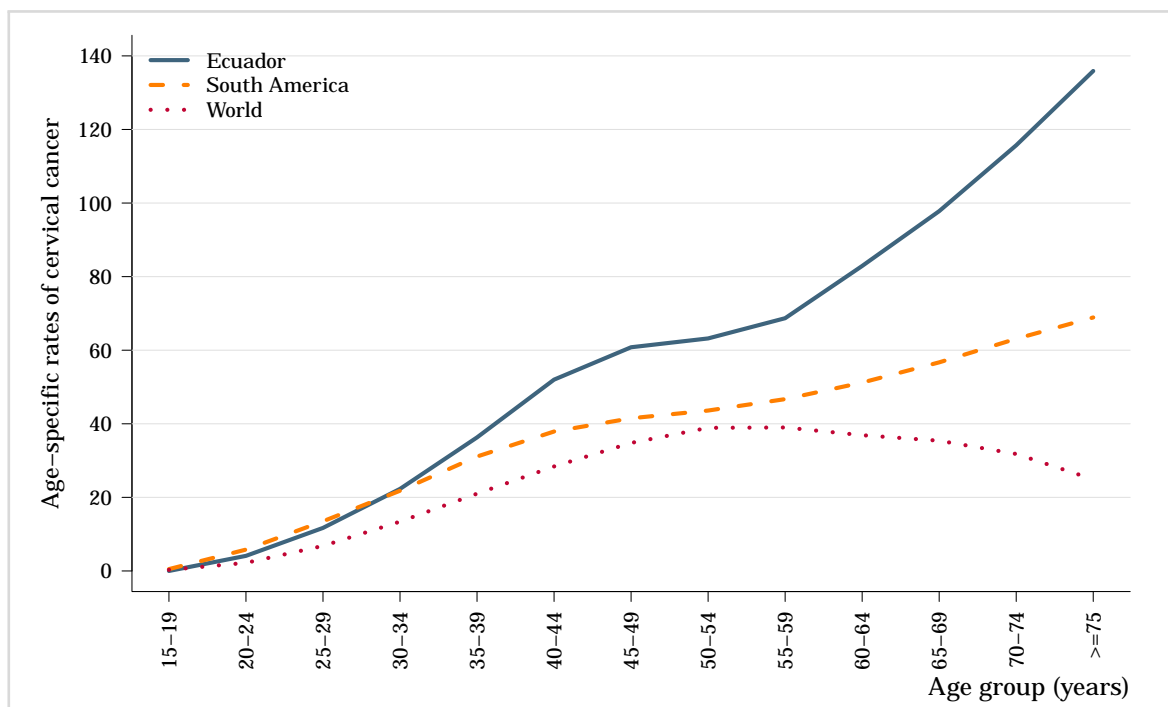

Data accessed on 15 Nov 2015.

Rates per 100,000 women per year.

Data sources:

Ferlay J, Soerjomataram I, Ervik M, Dikshit R, Eser S, Mathers C, Rebelo M, Parkin DM, Forman D, Bray F. GLOBOCAN 2012 v1.2, Cancer Incidence and Mortality Worldwide: IARC CancerBase No. 11 [Internet]. Lyon, France: International Agency for Research on Cancer; 2013. Available from: <http://globocan.iarc.fr>.

Figure 11: Annual number of new cases of cervical cancer by age group in Ecuador (estimates for 2012)

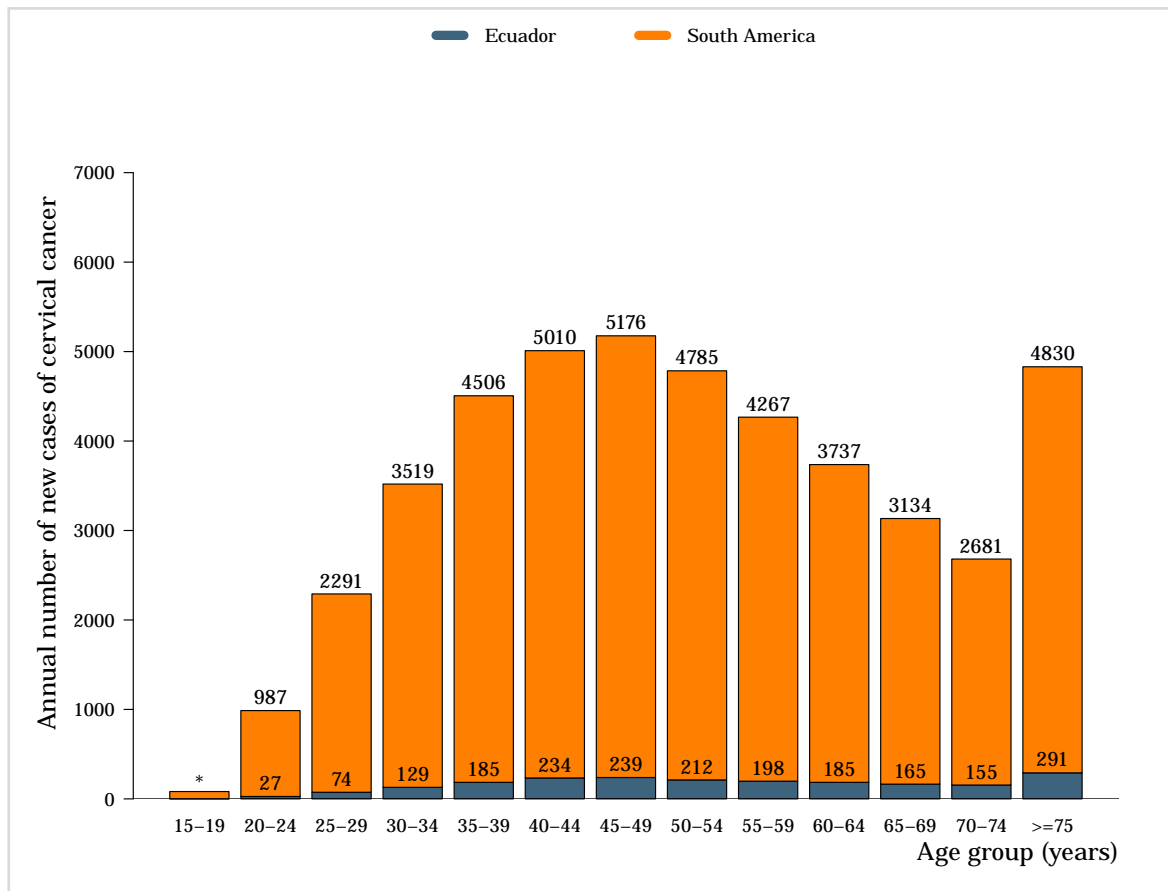

*0 cases for Ecuador and 82 cases for South America in the 15-19 age group.

Data accessed on 15 Nov 2015.

Data sources:

Ferlay J, Soerjomataram I, Ervik M, Dikshit R, Eser S, Mathers C, Rebelo M, Parkin DM, Forman D, Bray F. GLOBOCAN 2012 v1.2, Cancer Incidence and Mortality Worldwide: IARC CancerBase No. 11 [Internet]. Lyon, France: International Agency for Research on Cancer; 2013. Available from: <http://globocan.iarc.fr>.

3.1.4 Cervical cancer mortality in Ecuador

KEY STATS

About **1,026 cervical cancer deaths occur annually in Ecuador** (estimations for 2012).

Cervical cancer **ranks* as the 1st leading cause** of female cancer deaths in **Ecuador**.

Cervical cancer is the **1st leading cause of cancer deaths in women aged 15 to 44 years in Ecuador**.

* Ranking of cervical cancer incidence to other cancers among all women according to highest incidence rates (ranking 1st). Ranking is based on crude incidence rates (actual number of cervical cancer cases). Ranking using age-standardized rate (ASR) may differ.

Table 6: Cervical cancer mortality in Ecuador (estimates for 2012)

Indicator	Ecuador	South America	World
Annual number of deaths	1,026	19,374	265,672
Crude mortality rate ^a	13.8	9.5	7.6
Age-standardized mortality rate ^a	14.0	8.6	6.8
Cumulative risk (%) at 75 years old ^b	1.5	0.9	0.8

Data accessed on 15 Nov 2015.

Mortality data is available from low quality (criteria defined in Mathers et al. 2005) complete vital registration sources. Mortality rates were estimated projecting rates to 2012. For more detailed methods of estimation please refer to <http://globocan.iarc.fr/old/method/method.asp?country=218>

^a Rates per 100,000 women per year.

^b Cumulative risk (mortality) is the probability or risk of individuals dying from the disease during ages 0-74 years. For cancer, it is expressed as the % of new born children who would be expected to die from a particular cancer before the age of 75 if they had the rates of cancer observed in the period in the absence of competing causes.

Data sources:

Ferlay J, Soerjomataram I, Ervik M, Dikshit R, Eser S, Mathers C, Rebelo M, Parkin DM, Forman D, Bray F. GLOBOCAN 2012 v1.2, Cancer Incidence and Mortality Worldwide: IARC CancerBase No. 11 [Internet]. Lyon, France: International Agency for Research on Cancer; 2013. Available from: <http://globocan.iarc.fr>.

Figure 12: Comparison of cervical cancer mortality to other cancers in women of all ages in Ecuador (estimates for 2012)

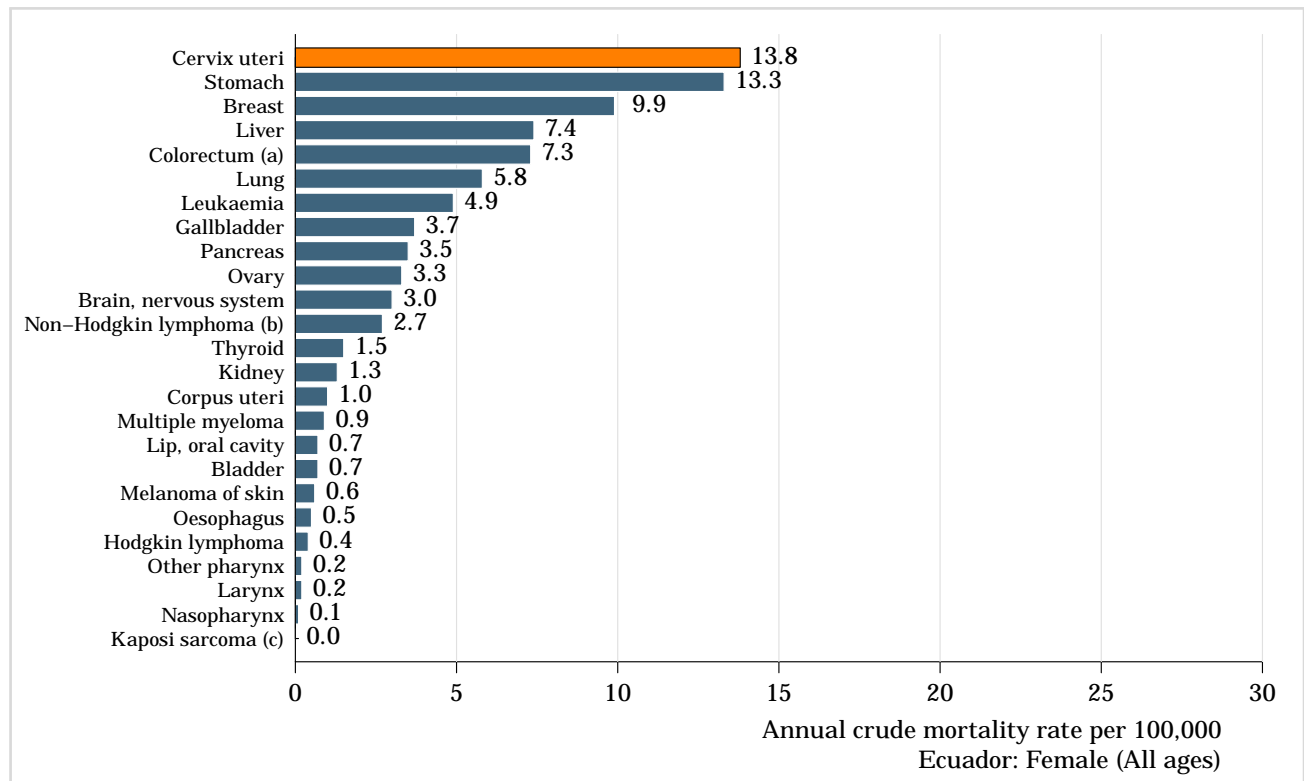

Data accessed on 15 Nov 2015.

^aIncludes anal cancer (C21).

^bIncludes HIV disease resulting in malignant neoplasms (B21).

^cIncludes B21.0 (HIV disease resulting in Kaposi sarcoma).

Data sources:

Ferlay J, Soerjomataram I, Ervik M, Dikshit R, Eser S, Mathers C, Rebelo M, Parkin DM, Forman D, Bray F. GLOBOCAN 2012 v1.2, Cancer Incidence and Mortality Worldwide: IARC CancerBase No. 11 [Internet]. Lyon, France: International Agency for Research on Cancer; 2013. Available from: <http://globocan.iarc.fr>.

Figure 13: Comparison of age-specific mortality rates of cervical cancer to other cancers among women 15-44 years of age in Ecuador (estimates for 2012)

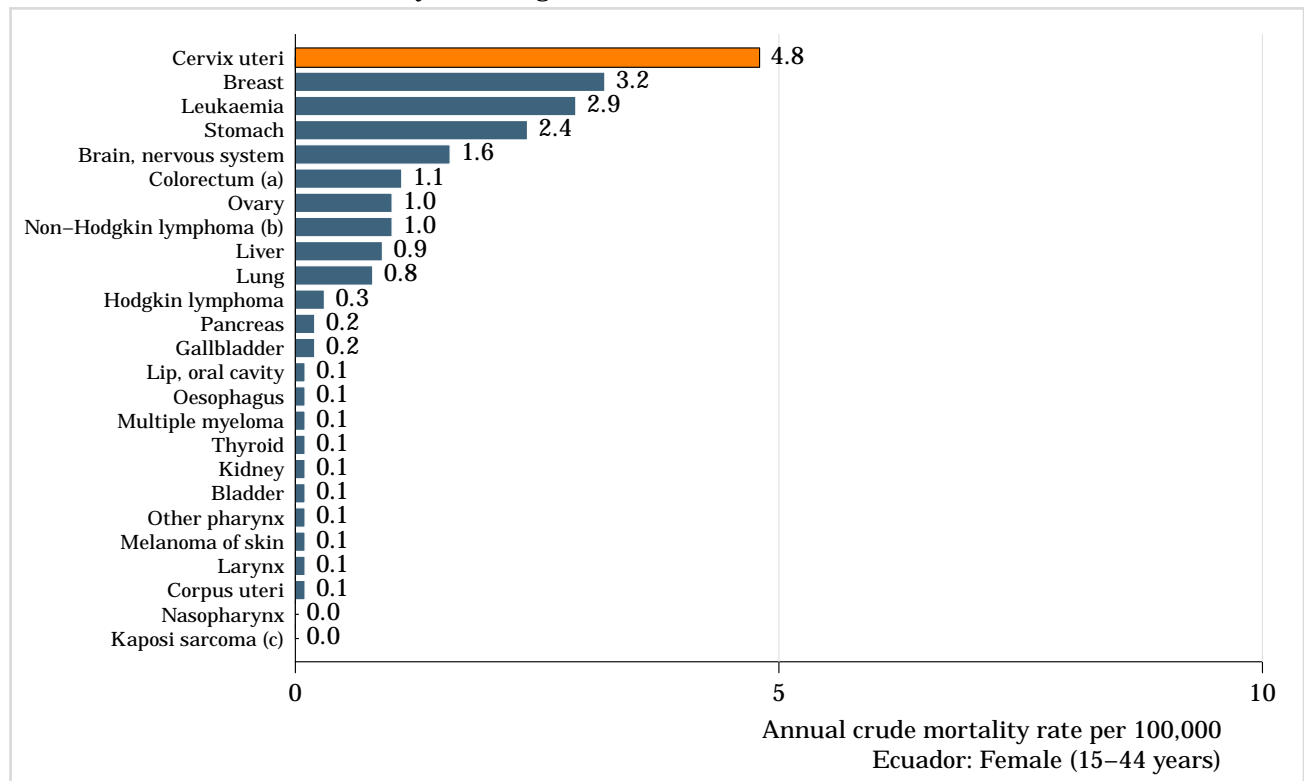

Data accessed on 15 Nov 2015.

^aIncludes anal cancer (C21).

^bIncludes HIV disease resulting in malignant neoplasms (B21).

^cIncludes B21.0 (HIV disease resulting in Kaposi sarcoma).

Data sources:

Ferlay J, Soerjomataram I, Ervik M, Dikshit R, Eser S, Mathers C, Rebelo M, Parkin DM, Forman D, Bray F. GLOBOCAN 2012 v1.2, Cancer Incidence and Mortality Worldwide: IARC CancerBase No. 11 [Internet]. Lyon, France: International Agency for Research on Cancer; 2013. Available from: <http://globocan.iarc.fr>.

Figure 14: Annual number of deaths and age-specific mortality rates of cervical cancer in Ecuador (estimates for 2012)

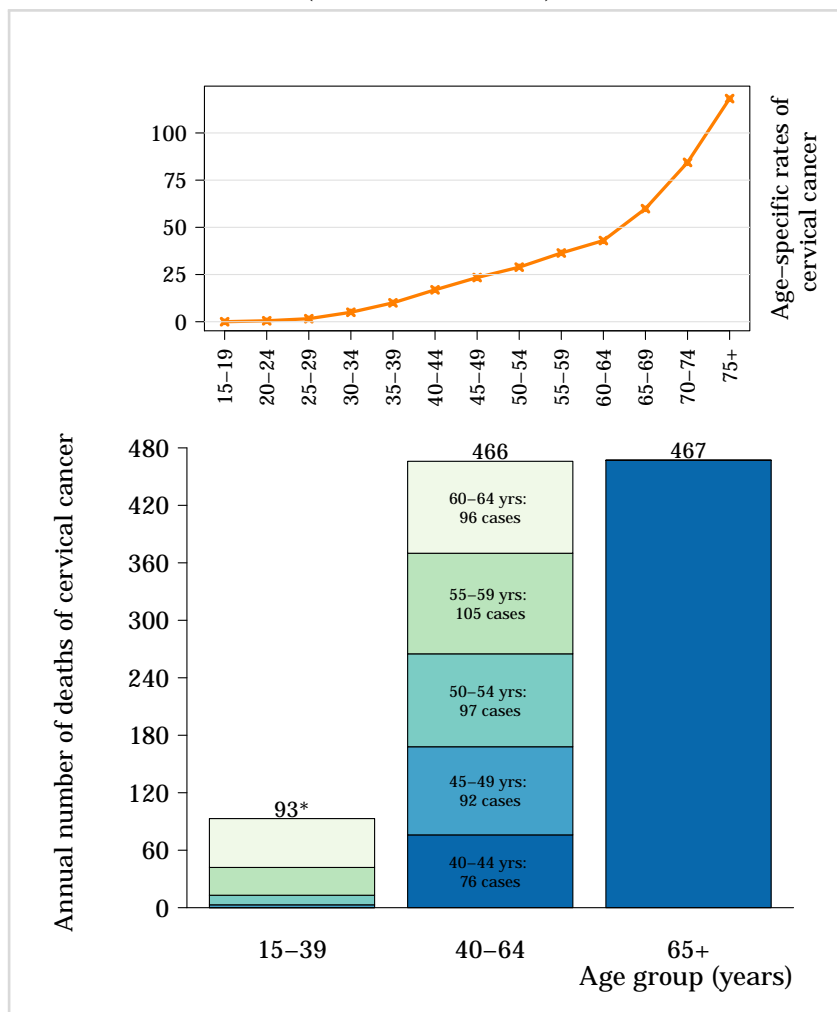

* 15-19 yrs: 0 cases. 20-24 yrs: 3 cases. 25-29 yrs: 10 cases. 30-34 yrs: 29 cases. 35-39 yrs: 51 cases.

Data accessed on 15 Nov 2015.

Rates per 100,000 women per year.

Data sources:

Ferlay J, Soerjomataram I, Ervik M, Dikshit R, Eser S, Mathers C, Rebelo M, Parkin DM, Forman D, Bray F. GLOBOCAN 2012 v1.2, Cancer Incidence and Mortality Worldwide: IARC CancerBase No. 11 [Internet]. Lyon, France: International Agency for Research on Cancer; 2013. Available from: <http://globocan.iarc.fr>.

3.1.5 Cervical cancer mortality in Ecuador across South America

Figure 15: Comparison of age-standardised cervical cancer mortality rates in Ecuador and countries within the region (estimates for 2012)

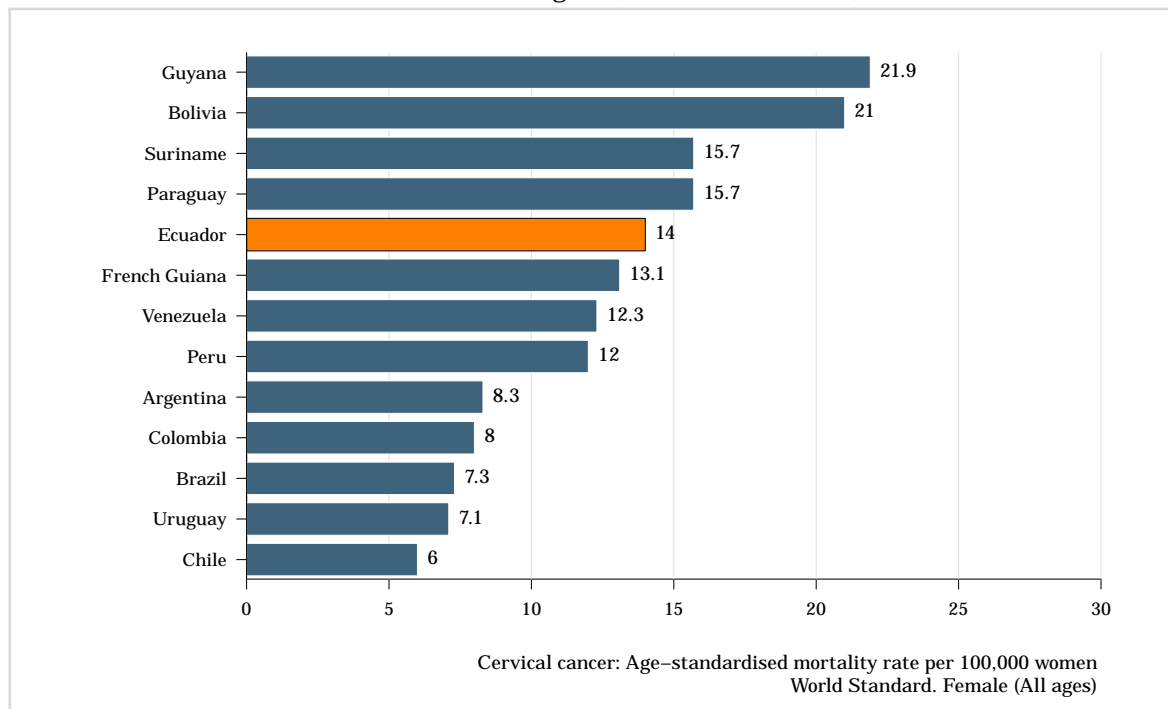

Data accessed on 15 Nov 2015.

Rates per 100,000 women per year.

Data sources:

Ferlay J, Soerjomataram I, Ervik M, Dikshit R, Eser S, Mathers C, Rebelo M, Parkin DM, Forman D, Bray F. GLOBOCAN 2012 v1.2, Cancer Incidence and Mortality Worldwide: IARC CancerBase No. 11 [Internet]. Lyon, France: International Agency for Research on Cancer; 2013. Available from: <http://globocan.iarc.fr>.

Figure 16: Comparison of age-specific cervical cancer mortality rates in Ecuador, within its region and the rest of the world

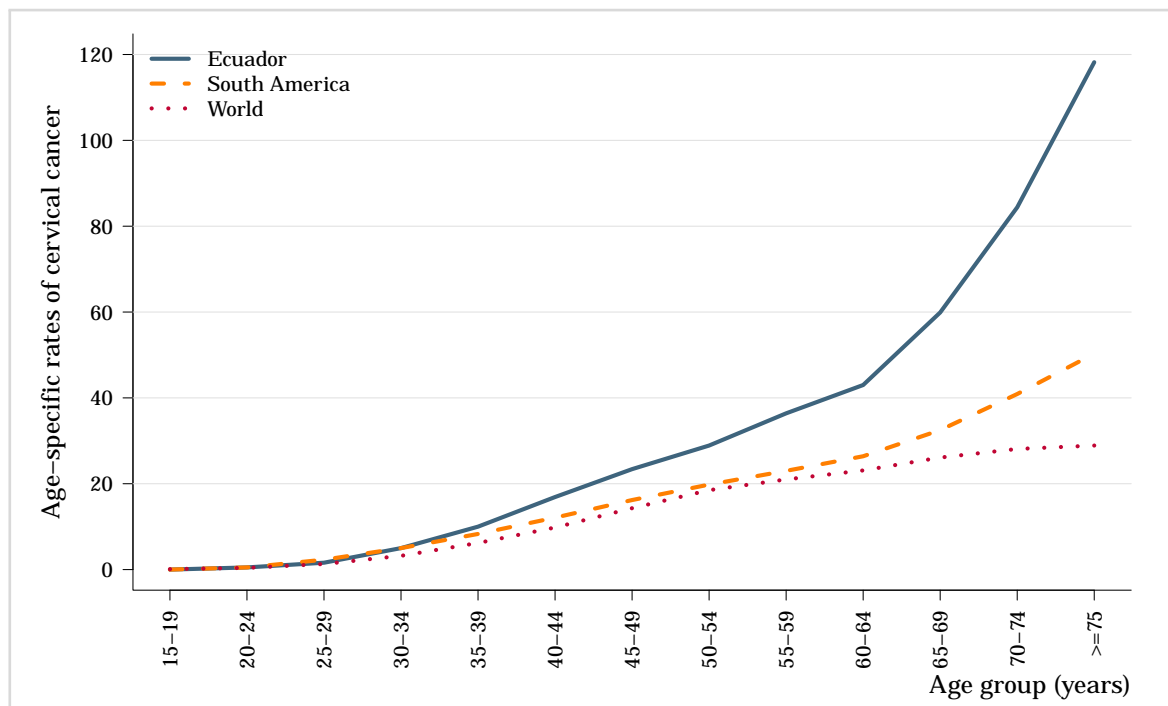

Data accessed on 15 Nov 2015.

Rates per 100,000 women per year.

(Continued on next page)

(Figure 16 – continued from previous page)

Data sources:

Ferlay J, Soerjomataram I, Ervik M, Dikshit R, Eser S, Mathers C, Rebelo M, Parkin DM, Forman D, Bray F. GLOBOCAN 2012 v1.2, Cancer Incidence and Mortality Worldwide: IARC CancerBase No. 11 [Internet]. Lyon, France: International Agency for Research on Cancer; 2013. Available from: <http://globocan.iarc.fr>.

Figure 17: Annual deaths number of cervical cancer by age group in Ecuador (estimates for 2012)

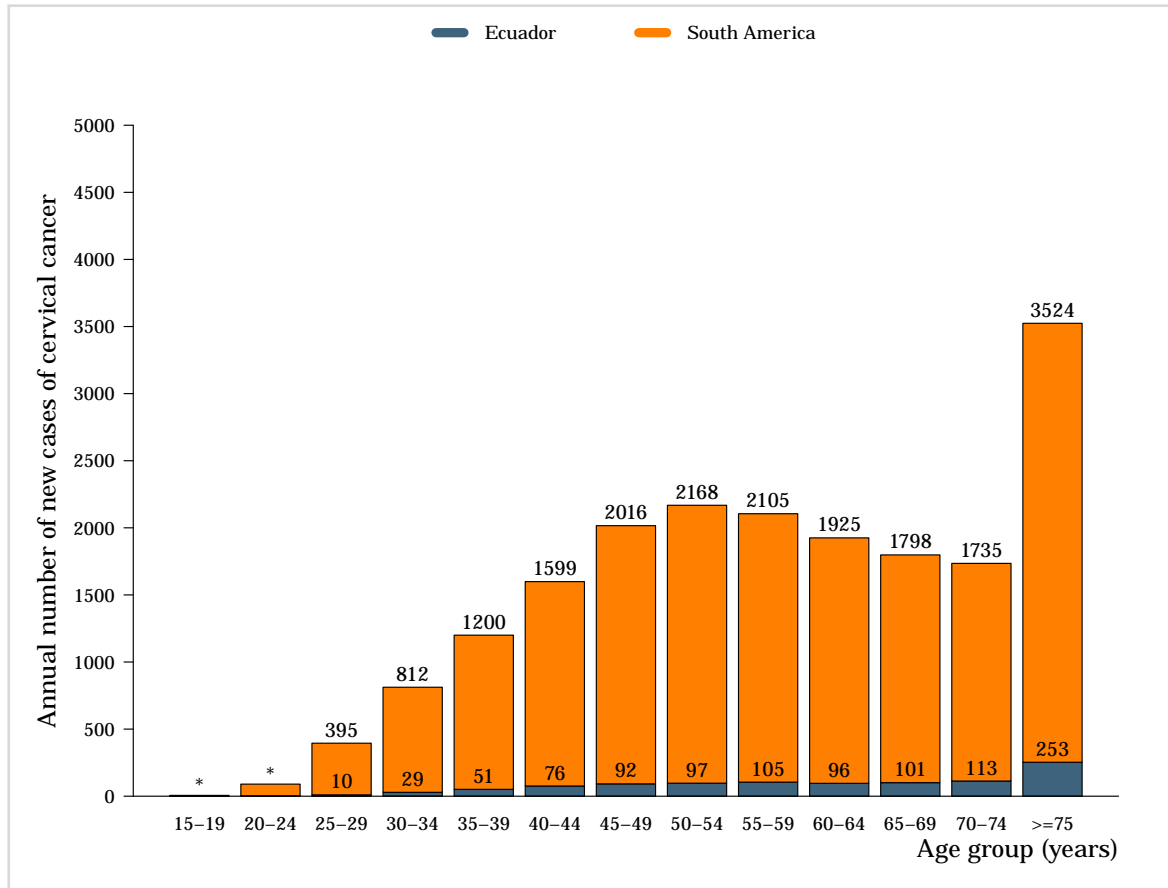

*0 cases for Ecuador and 6 cases for South America in the 15-19 age group. 3 cases for Ecuador and 90 cases for South America in the 20-24 age group.

Data accessed on 15 Nov 2015.

Data sources:

Ferlay J, Soerjomataram I, Ervik M, Dikshit R, Eser S, Mathers C, Rebelo M, Parkin DM, Forman D, Bray F. GLOBOCAN 2012 v1.2, Cancer Incidence and Mortality Worldwide: IARC CancerBase No. 11 [Internet]. Lyon, France: International Agency for Research on Cancer; 2013. Available from: <http://globocan.iarc.fr>.

3.1.6 Cervical cancer incidence and mortality comparison, Premature deaths and disability in Ecuador

Figure 18: Comparison of age-specific cervical cancer incidence and mortality rates in Ecuador (estimates for 2012)

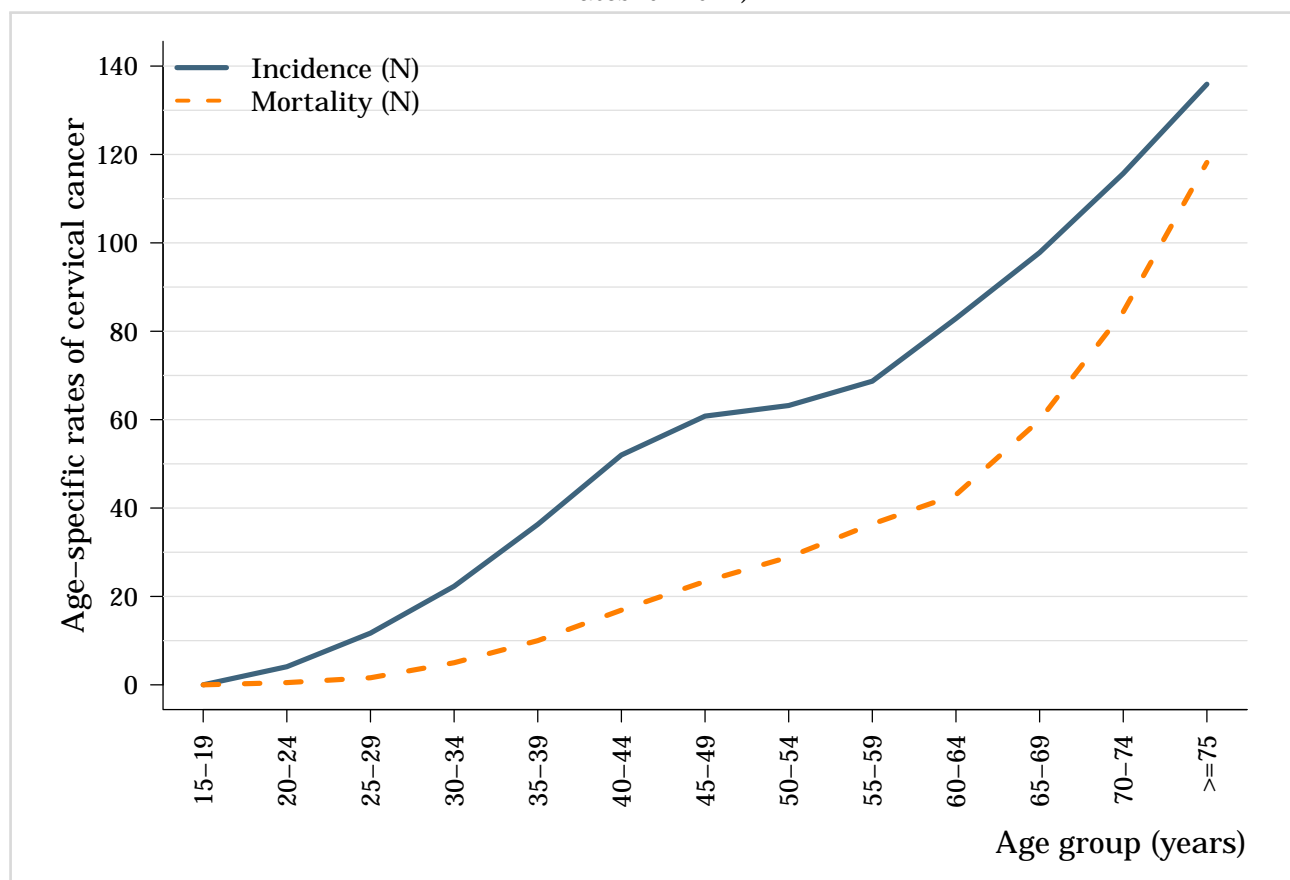

Data accessed on 15 Nov 2015.

Rates per 100,000 women per year.

Data sources:

Ferlay J, Soerjomataram I, Ervik M, Dikshit R, Eser S, Mathers C, Rebelo M, Parkin DM, Forman D, Bray F. GLOBOCAN 2012 v1.2, Cancer Incidence and Mortality Worldwide: IARC CancerBase No. 11 [Internet]. Lyon, France: International Agency for Research on Cancer; 2013. Available from: <http://globocan.iarc.fr>.

Table 7: Premature deaths and disability from cervical cancer in Ecuador, South America and the rest of the world (estimates for 2008)

Indicator	Ecuador		South America		World	
	Number	ASR (W)	Number	ASR (W)	Number	ASR (W)
Estimated disability-adjusted life years (DALYs)	24,392	394	685,814	352	8,738,004	293
Years of life lost (YLLs)	21,524	351	597,886	309	7,788,282	264
Years lived with disability (YLDs)	2,868	43	87,928	43	949,722	28

Data accessed on 04 Nov 2013.

Data sources:

Soerjomataram I, Lortet-Tieulent J, Parkin DM, Ferlay J, Mathers C, Forman D, Bray F. Global burden of cancer in 2008: a systematic analysis of disability-adjusted life-years in 12 world regions. *Lancet*. 2012 Nov 24;380(9856):1840-50.

Figure 19: Comparison of annual premature deaths and disability from cervical cancer in Ecuador to other cancers among women (estimates for 2008)

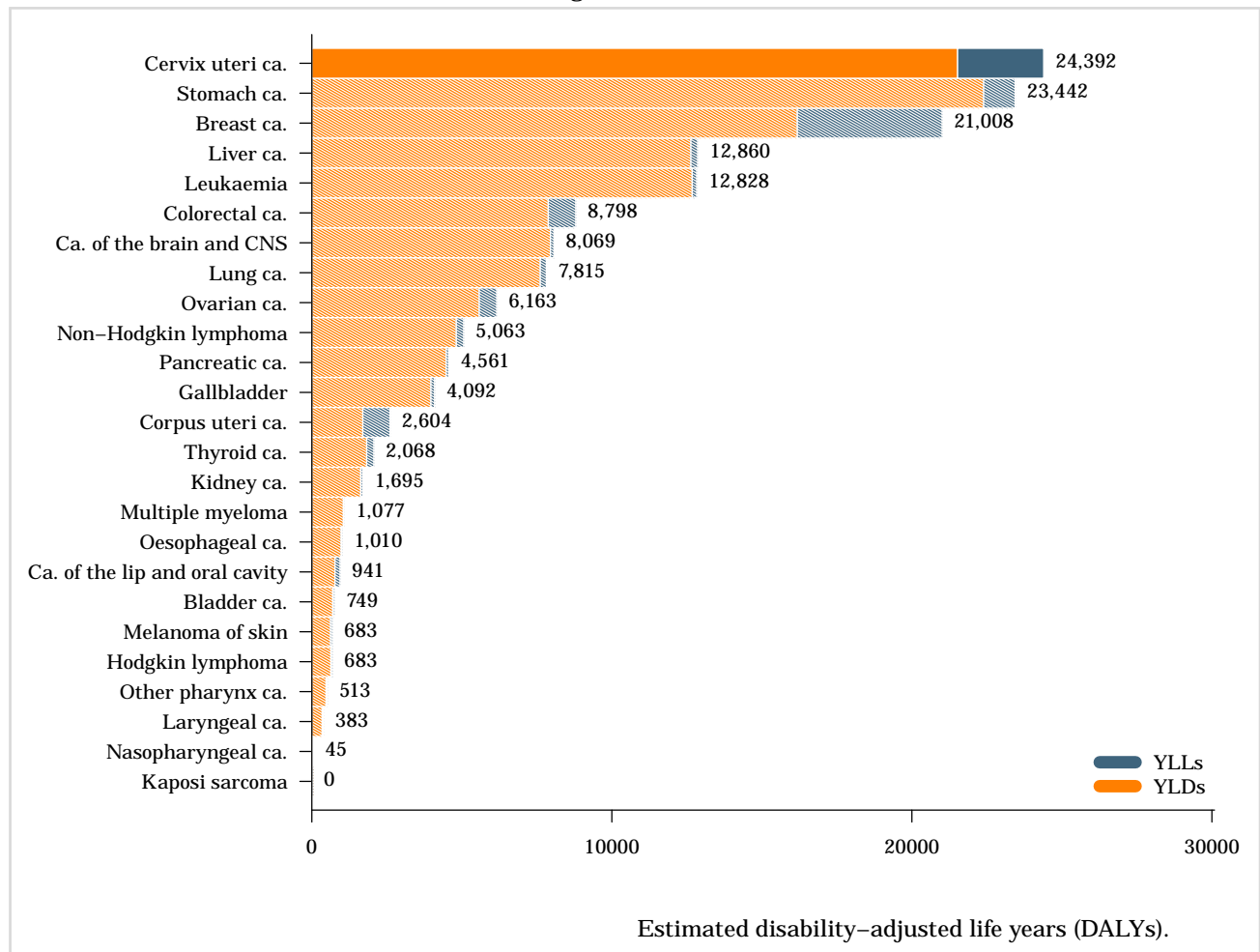

Data accessed on 04 Nov 2013.

CNS: Central Nervous System; YLDs: years lived with disability; YLLs: Years of life lost;

Data sources:

Soerjomataram I, Lortet-Tieulent J, Parkin DM, Ferlay J, Mathers C, Forman D, Bray F. Global burden of cancer in 2008: a systematic analysis of disability-adjusted life-years in 12 world regions. *Lancet*. 2012 Nov 24;380(9856):1840-50.

3.2 Anogenital cancers other than the cervix

Data on HPV role in anogenital cancers other than cervix are limited, but there is an increasing body of evidence strongly linking HPV DNA with cancers of anus, vulva, vagina, and penis. Although these cancers are much less frequent compared to cervical cancer, their association with HPV make them potentially preventable and subject to similar preventative strategies as those for cervical cancer. (*Vaccine 2006, Vol. 24, Suppl 3; Vaccine 2008, Vol. 26, Suppl 10; Vaccine 2012, Vol. 30, Suppl 5; IARC Monographs 2007, Vol. 90*).

3.2.1 Anal cancer

Anal cancer is rare in the general population with an average worldwide incidence of 1 per 100,000, but is reported to be increasing in more developed regions. Globally, there are an estimated 27,000 new cases every year (*de Martel C et al. Lancet Oncol 2012;13(6):607-15*). Women have higher incidences of anal cancer than men. Incidence is particularly high among populations of men who have sex with men (MSM), women with history of cervical or vulvar cancer, and immunosuppressed populations, including those who are HIV-infected and patients with a history of organ transplantation. These cancers are predominantly squamous cell carcinoma, adenocarcinomas, or basaloid and cloacogenic carcinomas.

Table 8: Anal cancer incidence in Ecuador by cancer registry and sex

Cancer registry ¹	Period	MALE			FEMALE		
		N cases ^a	Crude rate ^b	ASR ^b	N cases ^a	Crude rate ^c	ASR ^c
Cuenca	2003-2007	2	0.2	0.2	2	0.2	0.2
Quito	2003-2007	5	0.1	0.2	25	0.6	0.7

Data accessed on 05 May 2015.

ASR: Age-standardized rate, Standardized rates have been estimated using the direct method and the World population as the reference; Please refer to original source (available at <http://ci5.iarc.fr/CI5i-ix/ci5i-ix.htm>)

^a Accumulated number of cases during the period in the population covered by the corresponding registry.

^b Rates per 100,000 men per year.

^c Rates per 100,000 women per year.

Data sources:

¹ Forman D, Bray F, Brewster DH, Gombe Mbalawa C, Kohler B, Piñeros M, Steliarova-Foucher E, Swaminathan R and Ferlay J eds (2013). Cancer Incidence in Five Continents, Vol. X (electronic version) Lyon, IARC. <http://ci5.iarc.fr>

Figure 20: Anal cancer incidence rates by age group in Ecuador (cancer registry data)

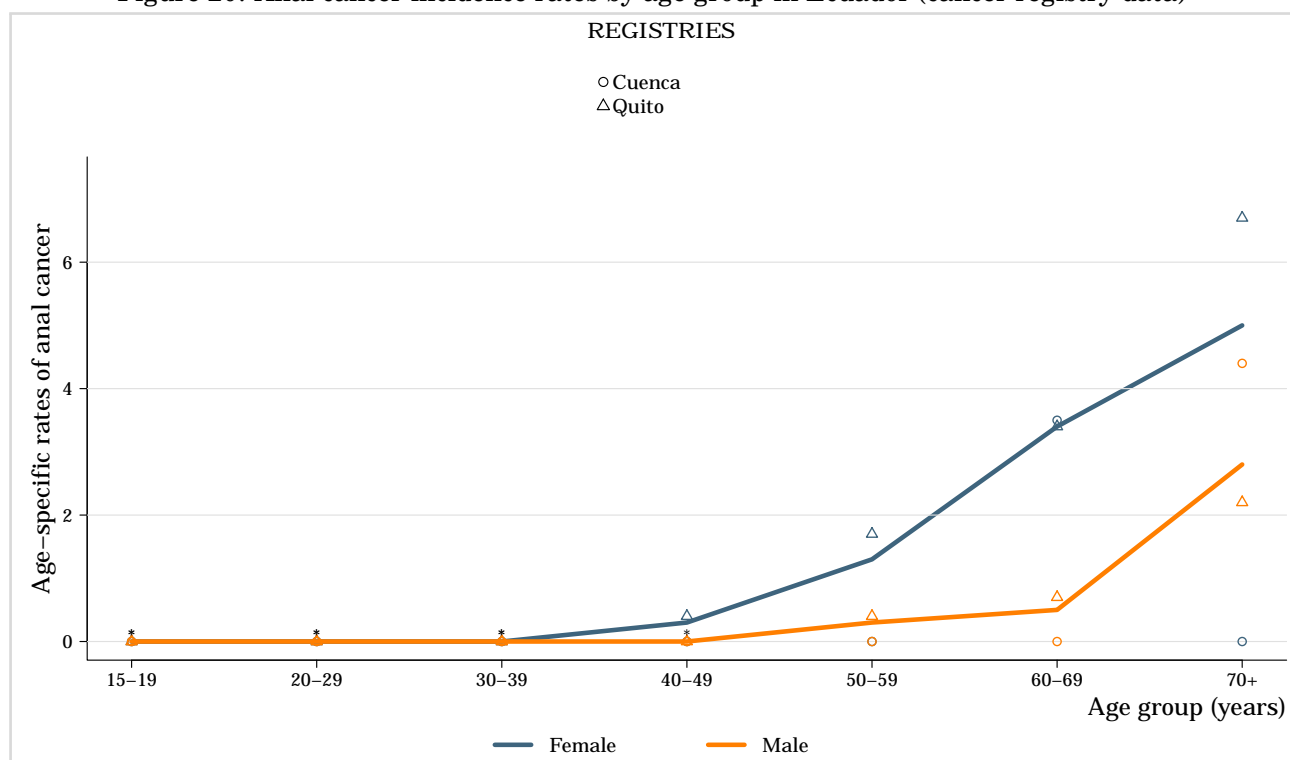

*No cases were registered for this age group.

Data accessed on 05 May 2015.

Pooled estimate of the following registries: Cuenca, Quito.

Rates per 100,000 per year.

Data sources:

Forman D, Bray F, Brewster DH, Gombe Mbalawa C, Kohler B, Piñeros M, Steliarova-Foucher E, Swaminathan R and Ferlay J eds (2013). Cancer Incidence in Five Continents, Vol. X (electronic version) Lyon, IARC. <http://ci5.iarc.fr>

Figure 21: Time trends in anal cancer incidence in Ecuador (cancer registry data)

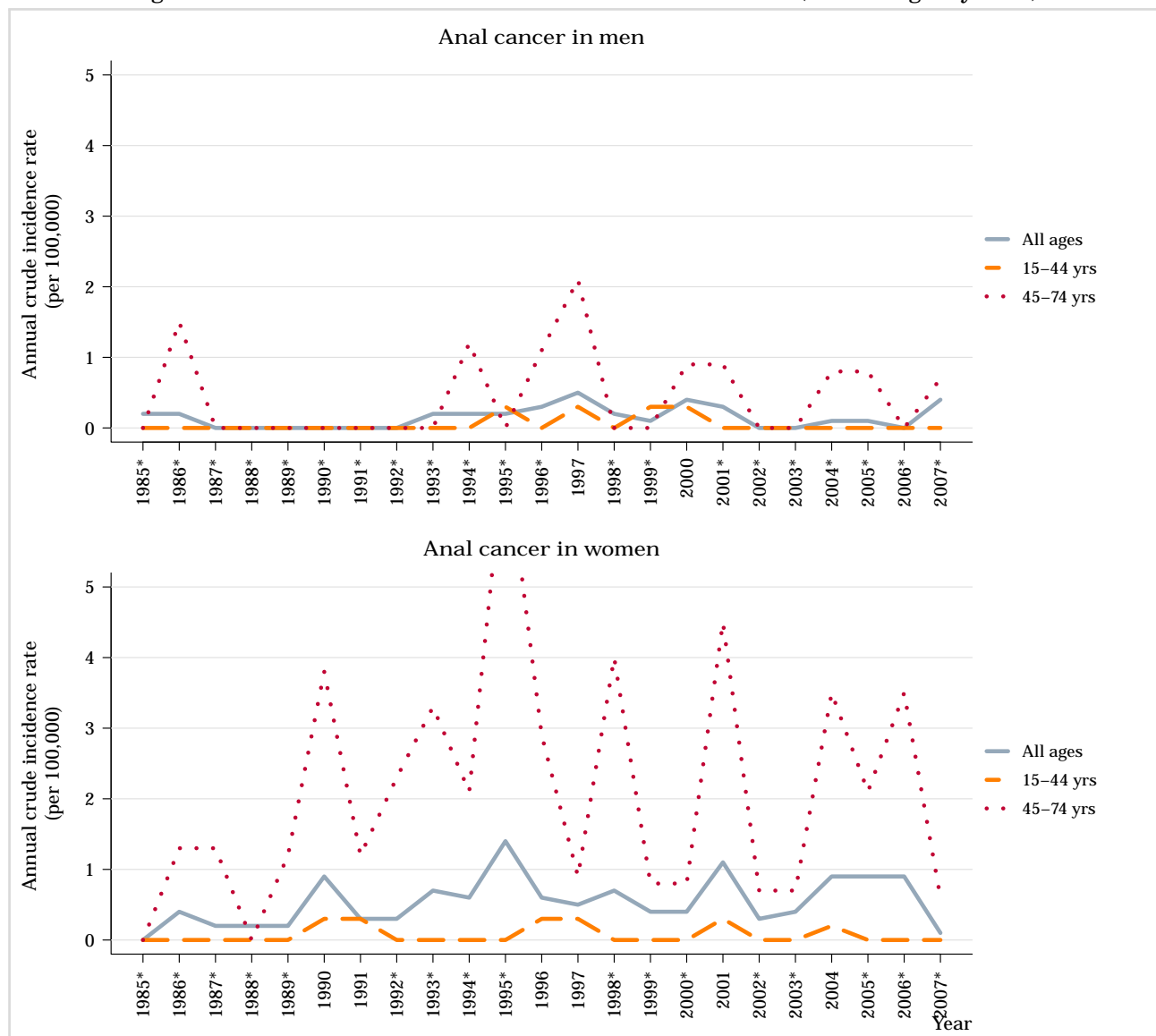

*No cases were registered for this age group.

Data accessed on 27 Apr 2015.

Data sources:

Ferlay J, Bray F, Steliarova-Foucher E and Forman D. Cancer Incidence in Five Continents, CI5plus: IARC CancerBase No. 9 [Internet]. Lyon, France: International Agency for Research on Cancer; 2014. Available from: <http://ci5.iarc.fr>

3.2.2 Vulvar cancer

Cancer of the vulva is rare among women worldwide, with an estimated 27,000 new cases in 2008, representing 4% of all gynaecologic cancers (*de Martel C et al. Lancet Oncol 2012;13(6):607-15*). Worldwide, about 60% of all vulvar cancer cases occur in more developed countries. Vulvar cancer has two distinct histological patterns with two different risk factor profiles: (1) basaloid/warty types (2) keratinising types. Basaloid/warty lesions are more common in young women, are very often associated with HPV DNA detection (75-100%), and have a similar risk factor profile as cervical cancer. Keratinising vulvar carcinomas represent the majority of the vulvar lesions (>60%), they occur more often in older women and are more rarely associated with HPV (*IARC Monograph Vol 100B*).

Table 9: Vulvar cancer incidence in Ecuador by cancer registry

Cancer registry ¹	Period	N cases ^a	Crude rate ^b	ASR ^b
Cuenca	2003-2007	9	0.7	0.6
Quito	2003-2007	28	0.7	0.8

Data accessed on 05 May 2015.

ASR: Age-standardized rate, Standardized rates have been estimated using the direct method and the World population as the reference;

^aAccumulated number of cases during the period in the population covered by the corresponding registry.

^bRates per 100,000 women per year.

Data sources:

¹Forman D, Bray F, Brewster DH, Gombe Mbalawa C, Kohler B, Piñeros M, Steliarova-Foucher E, Swaminathan R and Ferlay J eds (2013). Cancer Incidence in Five Continents, Vol. X (electronic version) Lyon, IARC. <http://ci5.iarc.fr>

Figure 22: Vulvar cancer incidence rates by age group in Ecuador

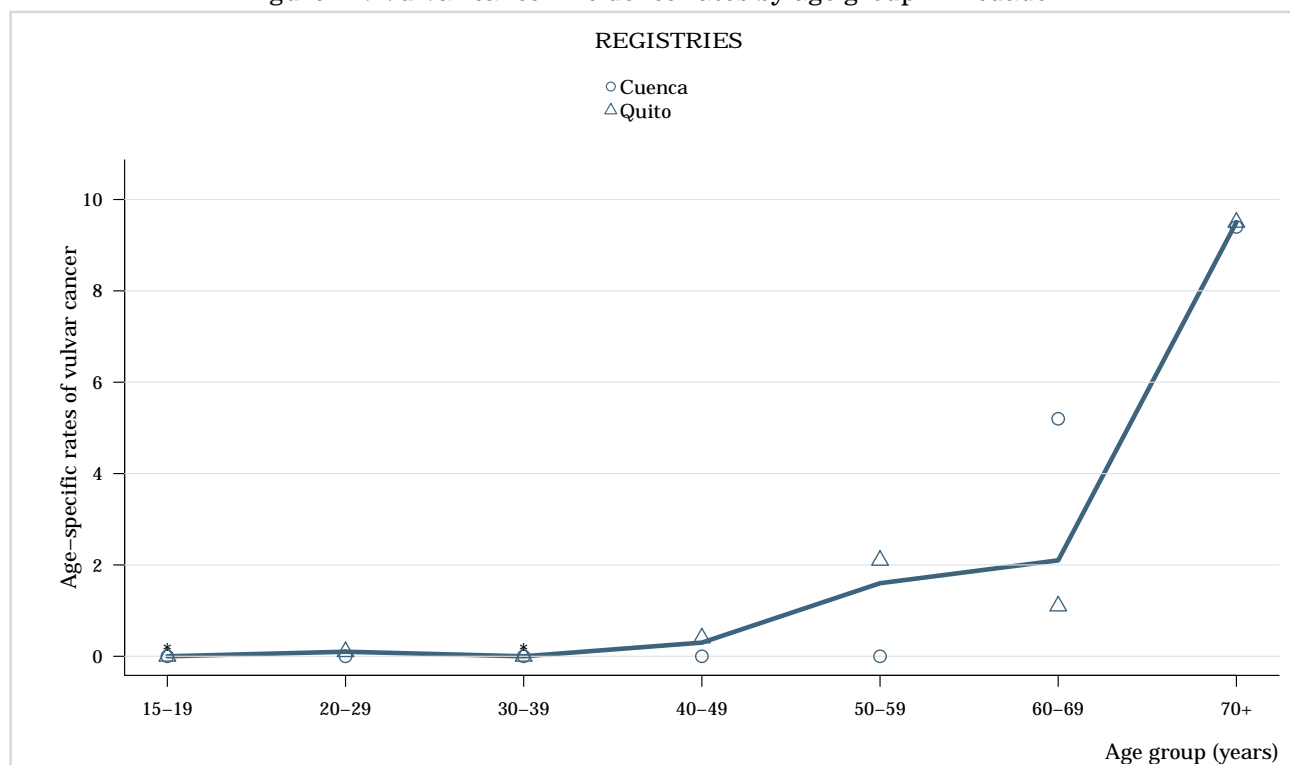

*No cases were registered for this age group.

Data accessed on 05 May 2015.

Pooled estimate of the following registries: Cuenca, Quito.

Data sources:

Forman D, Bray F, Brewster DH, Gombe Mbalawa C, Kohler B, Piñeros M, Steliarova-Foucher E, Swaminathan R and Ferlay J eds (2013). Cancer Incidence in Five Continents, Vol. X (electronic version) Lyon, IARC. <http://ci5.iarc.fr>

Figure 23: Time trends in vulvar cancer incidence in Ecuador (cancer registry data)

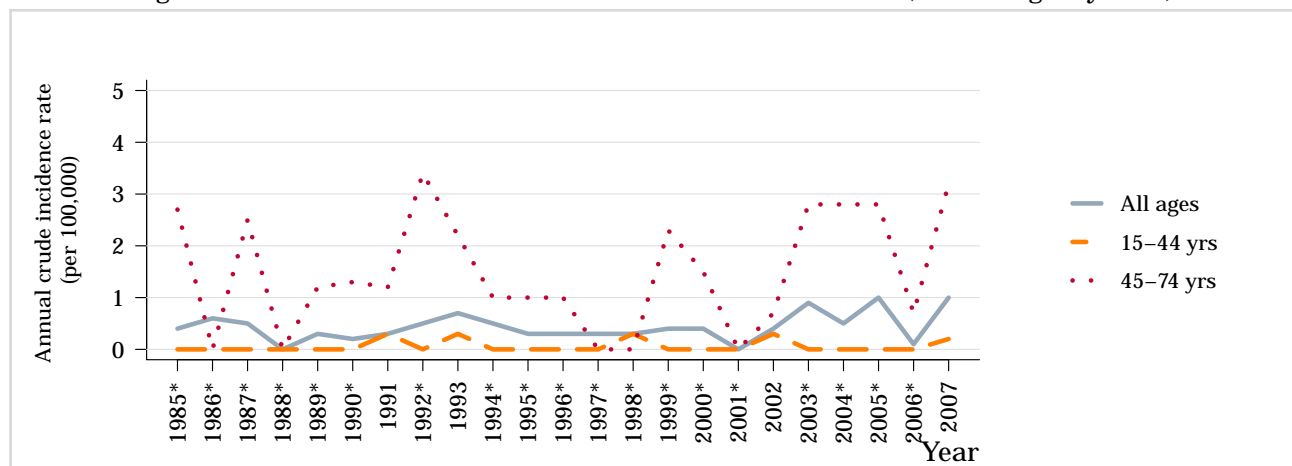

*No cases were registered for this age group.

Data accessed on 27 Apr 2015.

Data sources:

Ferlay J, Bray F, Steliarova-Foucher E and Forman D. Cancer Incidence in Five Continents, CI5plus: IARC CancerBase No. 9 [Internet]. Lyon, France: International Agency for Research on Cancer; 2014. Available from: <http://ci5.iarc.fr>

3.2.3 Vaginal cancer

Cancer of the vagina is a rare cancer, with an estimated 13,000 new cases in 2008, representing 2% of all gynaecologic cancers (*de Martel C et al. Lancet Oncol 2012;13(6):607-15*). Similar to cervical cancer, the majority of vaginal cancer cases (68%) occur in less developed countries. Most vaginal cancers are squamous cell carcinoma (90%) generally attributable to HPV, followed by clear cell adenocarcinomas and melanoma. Vaginal cancers are primarily reported in developed countries. Metastatic cervical cancer can be misclassified as cancer of the vagina. Invasive vaginal cancer is diagnosed primarily in old women (≥ 65 years) and the diagnosis is rare in women under 45 years whereas the peak incidence of carcinoma in situ is observed between ages 55 and 70 (*Vaccine 2008, Vol. 26, Suppl 10*).

Table 10: Vaginal cancer incidence in Ecuador by cancer registry

Cancer registry ¹	Period	N cases ^a	Crude rate ^b	ASR ^b
Cuenca	2003-2007	5	0.4	0.4
Quito	2003-2007	15	0.4	0.5

Data accessed on 05 May 2015.

ASR: Age-standardized rate, Standardized rates have been estimated using the direct method and the World population as the reference;

Please refer to original source (available at <http://ci5.iarc.fr/CI5i-ix/ci5i-ix.htm>)

^a Accumulated number of cases during the period in the population covered by the corresponding registry.

^b Rates per 100,000 women per year.

Data sources:

¹ Forman D, Bray F, Brewster DH, Gombe Mbalawa C, Kohler B, Piñeros M, Steliarova-Foucher E, Swaminathan R and Ferlay J eds (2013). Cancer Incidence in Five Continents, Vol. X (electronic version) Lyon, IARC. <http://ci5.iarc.fr>

Figure 24: Incidence rates of vaginal cancer by age group in Ecuador

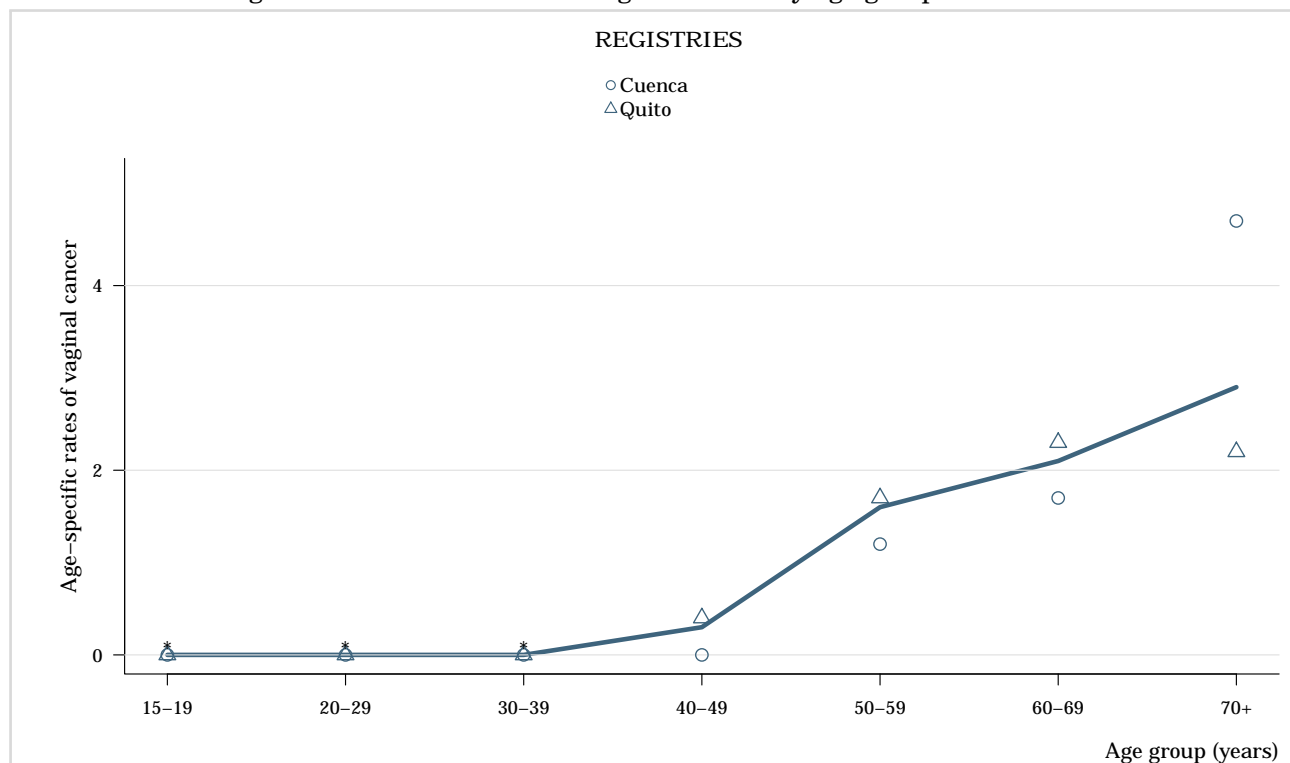

*No cases were registered for this age group.

Data accessed on 05 May 2015.

Pooled estimate of the following registries: Cuenca, Quito.

^a Rates per 100,000 per year.

Data sources:

Forman D, Bray F, Brewster DH, Gombe Mbalawa C, Kohler B, Piñeros M, Steliarova-Foucher E, Swaminathan R and Ferlay J eds (2013). Cancer Incidence in Five Continents, Vol. X (electronic version) Lyon, IARC. <http://ci5.iarc.fr>

Figure 25: Time trends in vaginal cancer incidence in Ecuador (cancer registry data)

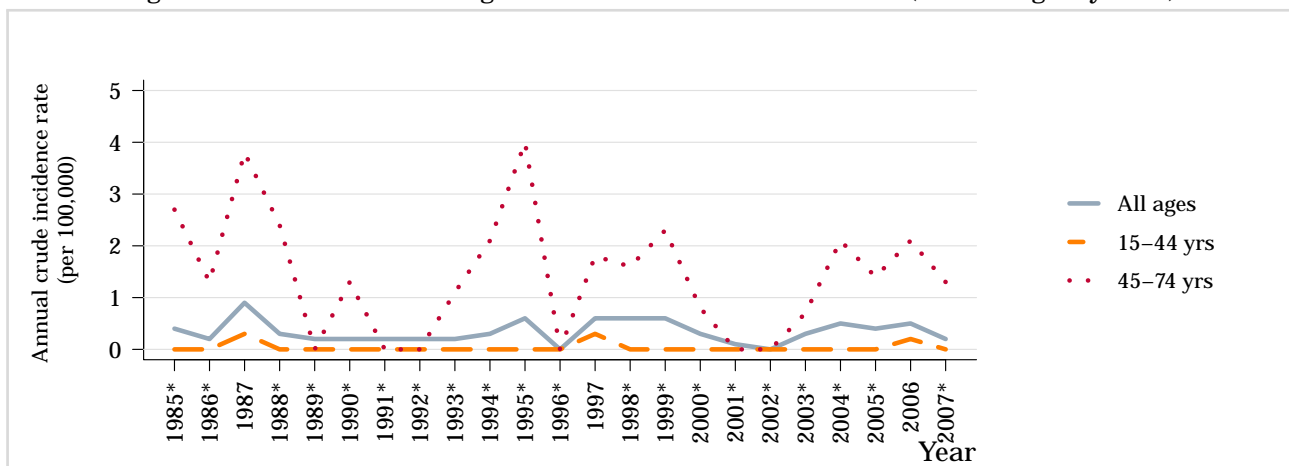

*No cases were registered for this age group.

Data accessed on 27 Apr 2015.

Data sources:

Ferlay J, Bray F, Steliarova-Foucher E and Forman D. Cancer Incidence in Five Continents, CI5plus: IARC CancerBase No. 9 [Internet]. Lyon, France: International Agency for Research on Cancer; 2014. Available from: <http://ci5.iarc.fr>

3.2.4 Penile cancer

The annual burden of penile cancer has been estimated to be 22,000 cases worldwide with incidence rates strongly correlating with those of cervical cancer (*de Martel C et al. Lancet Oncol 2012;13(6):607-15*). Penile cancer is rare and most commonly affects men aged 50-70 years. Incidence rates are higher in less developed countries than in more developed countries, accounting for up to 10% of male cancers in some parts of Africa, South America and Asia. Precursor cancerous penile lesions (PeIN) are rare.

Cancers of the penis are primarily of squamous cell carcinomas (SCC) (95%) and the most common penile SCC histologic sub-types are keratinising (49%), mixed warty-basaloid (17%), verrucous (8%) warty (6%), and basaloid (4%). HPV is most commonly detected in basaloid and warty tumours but is less common in keratinising and verrucous tumours. Approximately 60-100% of PeIN lesions are HPV DNA positive.

Table 11: Penile cancer incidence in Ecuador by cancer registry

Cancer registry	Period	N cases ^a	Crude rate ^b	ASR ^b
Cuenca	2003-2007	1	0.1	0.1
Quito	2003-2007	18	0.5	0.6

Data accessed on 05 May 2015.

ASR: Age-standardized rate, Standardized rates have been estimated using the direct method and the World population as the reference;

Please refer to original source (available at <http://ci5.iarc.fr/CI5i-ix/ci5i-ix.htm>)

^aAccumulated number of cases during the period in the population covered by the corresponding registry.

^bRates per 100,000 men per year.

Data sources:

¹Forman D, Bray F, Brewster DH, Gombe Mbalawa C, Kohler B, Piñeros M, Steliarova-Foucher E, Swaminathan R and Ferlay J eds (2013). Cancer Incidence in Five Continents, Vol. X (electronic version) Lyon, IARC. <http://ci5.iarc.fr>

Figure 26: Incidence rates of penile cancer by age group in Ecuador

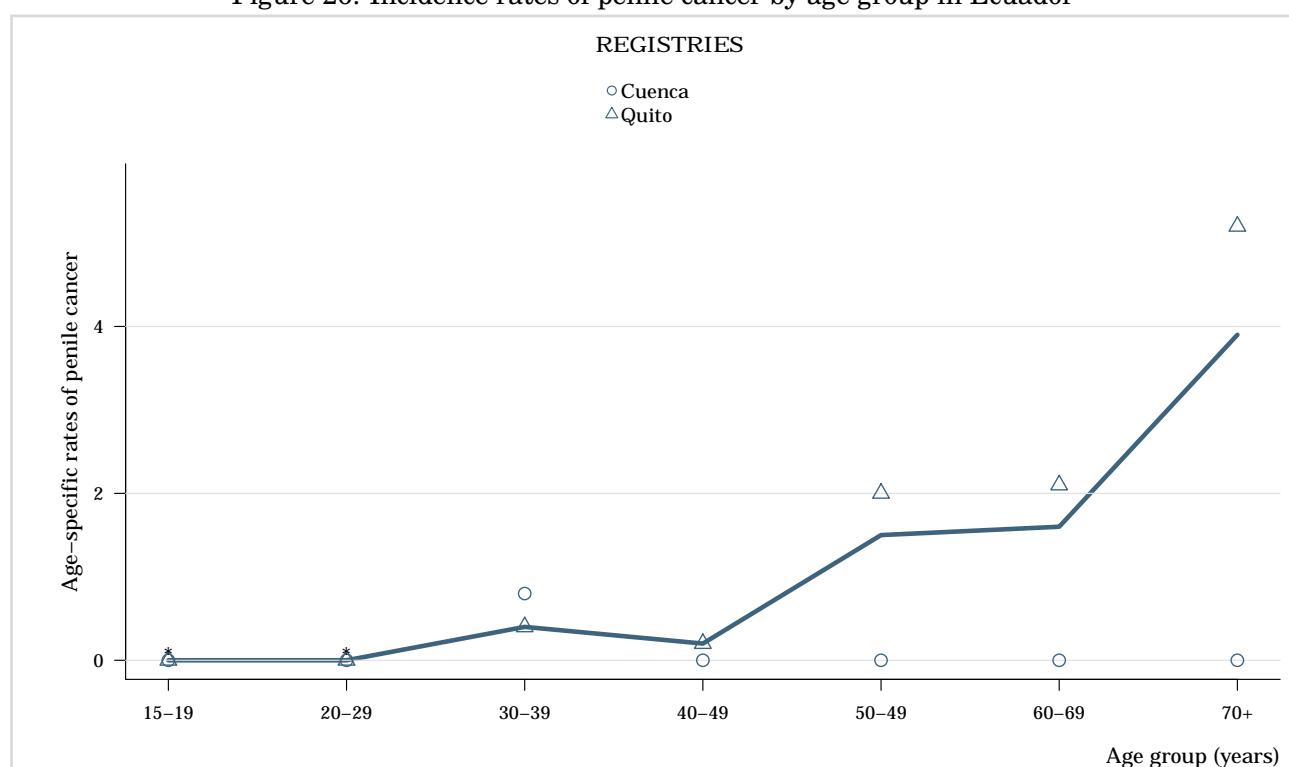

*No cases were registered for this age group.

Data accessed on 05 May 2015.

Pooled estimate of the following registries: Cuenca, Quito.

Rates per 100,000 per year.

Data sources:

Forman D, Bray F, Brewster DH, Gombe Mbalawa C, Kohler B, Piñeros M, Steliarova-Foucher E, Swaminathan R and Ferlay J eds (2013). Cancer Incidence in Five Continents, Vol. X (electronic version) Lyon, IARC. <http://ci5.iarc.fr>

Figure 27: Time trends in penile cancer incidence in Ecuador (cancer registry data)

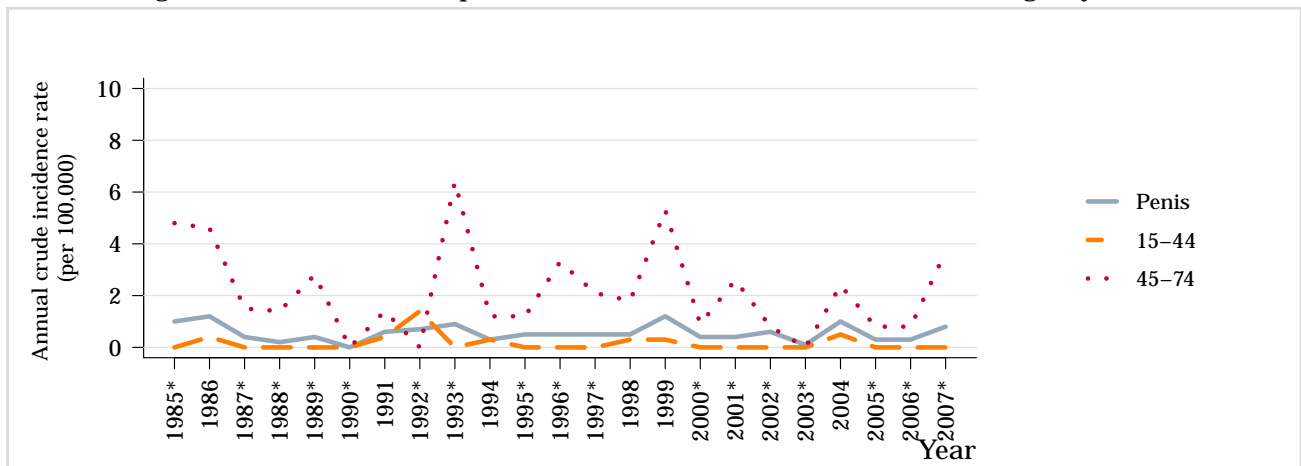

*No cases were registered for this age group.

Data accessed on 27 Apr 2015.

Data sources:

Ferlay J, Bray F, Steliarova-Foucher E and Forman D. Cancer Incidence in Five Continents, CI5plus: IARC CancerBase No. 9 [Internet]. Lyon, France: International Agency for Research on Cancer; 2014. Available from: <http://ci5.iarc.fr>

3.3 Head and neck cancers

The majority of head and neck cancers are associated with high tobacco and alcohol consumption. However, increasing trends in the incidence at specific sites suggest that other aetiological factors are involved, and infection by certain high-risk types of HPV (i.e. HPV16) have been reported to be associated with head and neck cancers, in particular with oropharyngeal cancer. Current evidence suggests that HPV16 is associated with tonsil cancer (including Waldeyer ring cancer), base of tongue cancer and other oropharyngeal cancer sites. Associations with other head and neck cancer sites such as oral cancer are neither strong nor consistent when compared to molecular-epidemiological data on HPV and oropharyngeal cancer. Association with laryngeal cancer is still unclear (*IARC Monograph Vol 100B*).

3.3.1 Pharyngeal cancer (excluding nasopharynx)

Table 12: Incidence and mortality of cancer of the pharynx (excluding nasopharynx) in Ecuador, South America and the rest of the world by sex (estimates for 2012). Includes ICD-10 codes: C09-10,C12-14

Indicator	MALE			FEMALE		
	Ecuador	South America	World	Ecuador	South America	World
INCIDENCE						
Annual number of new cancer cases	48	5,635	115,131	16	1,270	27,256
Crude incidence rate ^a	0.6	2.8	3.2	0.2	0.6	0.8
Age-standardized incidence rate ^a	0.7	3.0	3.2	0.2	0.5	0.7
Cumulative risk (%) at 75 years old ^b	0.1	0.3	0.4	0.0	0.1	0.1
MORTALITY						
Annual number of deaths	36	4,186	77,585	14	891	18,505
Crude mortality rate ^a	0.5	2.1	2.2	0.2	0.4	0.5
Age-standardized mortality rate ^a	0.5	2.2	2.2	0.2	0.4	0.5
Cumulative risk (%) at 75 years old ^c	0.1	0.3	0.3	0.0	0.0	0.1

Data accessed on 15 Nov 2015.

Incidence data is available from high quality regional (coverage lower than 10%). Data is included in Cancer incidence in Five Continents (CI5) volume IX and/or X. Incidence rates were estimated from national mortality by modelling, using incidence mortality ratios derived from recorded data in country-specific cancer registries. For more detailed methods of estimation please refer to <http://globocan.iarc.fr/old/method/method.asp?country=218>

^aMale: Rates per 100,000 men per year. Female: Rates per 100,000 women per year.

^b Cumulative risk (incidence) is the probability or risk of individuals getting from the disease during ages 0-74 years. For cancer, it is expressed as the % of new born children who would be expected to develop from a particular cancer before the age of 75 if they had the rates of cancer observed in the period in the absence of competing causes.

^c Cumulative risk (mortality) is the probability or risk of individuals dying from the disease during ages 0-74 years. For cancer, it is expressed as the % of new born children who would be expected to die from a particular cancer before the age of 75 if they had the rates of cancer observed in the period in the absence of competing causes.

Data sources:

Ferlay J, Soerjomataram I, Ervik M, Dikshit R, Eser S, Mathers C, Rebelo M, Parkin DM, Forman D, Bray F. GLOBOCAN 2012 v1.2, Cancer Incidence and Mortality Worldwide: IARC CancerBase No. 11 [Internet]. Lyon, France: International Agency for Research on Cancer; 2013. Available from: <http://globocan.iarc.fr>.

Figure 28: Comparison of incidence and mortality rates of the pharynx (excluding nasopharynx) by age group and sex in Ecuador (estimates for 2012). Includes ICD-10 codes: C09-10,C12-14

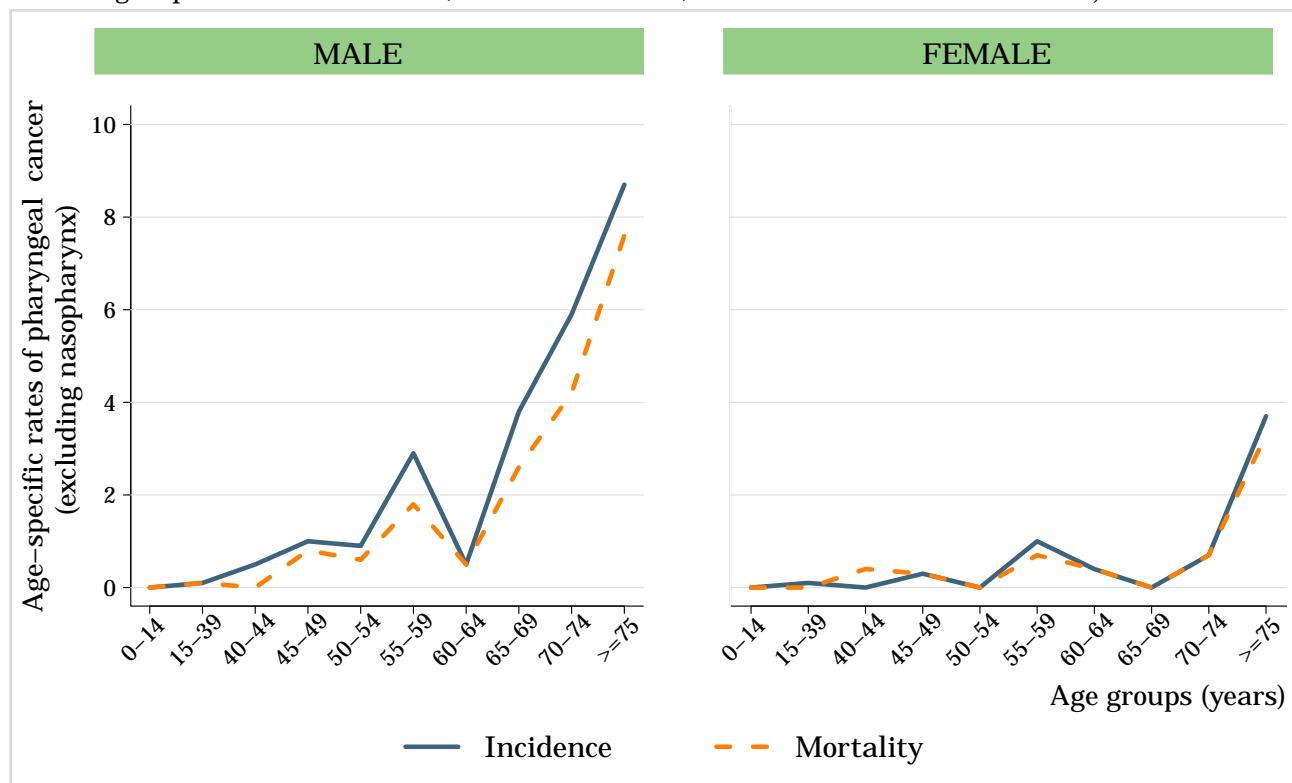

Data accessed on 15 Nov 2015.

Male: Rates per 100,000 men per year. Female: Rates per 100,000 women per year.

Data sources:

Ferlay J, Soerjomataram I, Ervik M, Dikshit R, Eser S, Mathers C, Rebelo M, Parkin DM, Forman D, Bray F. GLOBOCAN 2012 v1.2, Cancer Incidence and Mortality Worldwide: IARC CancerBase No. 11 [Internet]. Lyon, France: International Agency for Research on Cancer; 2013. Available from: <http://globocan.iarc.fr>.

Table 13: Incidence of oropharyngeal cancer in Ecuador by cancer registry and sex

Cancer registry ¹	Period	MALE			FEMALE		
		N cases ^a	Crude rate ^b	ASR ^b	N cases ^a	Crude rate ^b	ASR ^b
Base of tongue (ICD-10 code: C01)							
Cuenca	2003-2007	1	0.1	0.1	0	0.0	0.0
Quito	2003-2007	1	0.0	0.0	1	0.0	0.0
Tonsillar cancer (ICD-10 code: C09)							
Cuenca	2003-2007	2	0.2	0.2	1	0.1	0.1
Quito	2003-2007	6	0.2	0.2	3	0.1	0.1
Cancer of the oropharynx (excludes tonsil) (ICD-10 code: C10)							
Cuenca	2003-2007	0	0.0	0.0	0	0.0	0.0
Quito	2003-2007	1	0.0	0.0	0	0.0	0.0

Data accessed on 05 May 2015.

ASR: Age-standardised rate. Standardised rates have been estimated using the direct method and the World population as the reference.

Please refer to original source (available at <http://ci5.iarc.fr/CI5i-ix/ci5i-ix.htm>)

^aAccumulated number of cases during the period in the population covered by the corresponding registry.

^bMale: Rates per 100,000 men per year. Female: Rates per 100,000 women per year.

Data sources:

¹Forman D, Bray F, Brewster DH, Gombe Mbalawa C, Kohler B, Piñeros M, Steliarova-Foucher E, Swaminathan R and Ferlay J eds (2013). Cancer Incidence in Five Continents, Vol. X (electronic version) Lyon, IARC. <http://ci5.iarc.fr>

4 HPV related statistics

HPV infection is commonly found in the anogenital tract of men and women with and without clinical lesions. The aetiological role of HPV infection among women with cervical cancer is well-established, and there is growing evidence of its central role in other anogenital sites. HPV is also responsible for other diseases such as recurrent juvenile respiratory papillomatosis and genital warts, both mainly caused by HPV types 6 and 11 (*Lacey CJ, Vaccine 2006; 24(S3):35*). For this section, the methodologies used to compile the information on HPV burden are derived from systematic reviews and meta-analyses of the literature. Due to the limitations of HPV DNA detection methods and study designs used, these data should be interpreted with caution and used only as a guide to assess the burden of HPV infection within the population. (*Vaccine 2006, Vol. 24, Suppl 3; Vaccine 2008, Vol. 26, Suppl 10; Vaccine 2012, Vol. 30, Suppl 5; IARC Monographs 2007, Vol. 90*).

4.1 HPV burden in women with normal cervical cytology, cervical precancerous lesions or invasive cervical cancer

The statistics shown in this section focus on HPV infection in the cervix uteri. HPV cervical infection results in cervical morphological lesions ranging from normalcy (cytologically normal women) to different stages of precancerous lesions (CIN-1, CIN-2, CIN-3/CIS) and invasive cervical cancer. HPV infection is measured by HPV DNA detection in cervical cells (fresh tissue, paraffin embedded or exfoliated cells).

The prevalence of HPV increases with lesion severity. HPV causes virtually 100% of cervical cancer cases, and an underestimation of HPV prevalence in cervical cancer is most likely due to the limitations of study methodologies. Worldwide, HPV16 and 18 (the two vaccine-preventable types) contribute to over 70% of all cervical cancer cases, between 41% and 67% of high-grade cervical lesions and 16-32% of low-grade cervical lesions. After HPV16/18, the six most common HPV types are the same in all world regions, namely 31, 33, 35, 45, 52 and 58; these account for an additional 20% of cervical cancers worldwide (*Clifford G, Vaccine 2006;24(S3):26*).

Methods: Prevalence and type distribution of human papillomavirus in cervical carcinoma, low-grade cervical lesions, high-grade cervical lesions and normal cytology: systematic review and meta-analysis

A systematic review of the literature was conducted regarding the worldwide HPV-prevalence and type distribution for cervical carcinoma, low-grade cervical lesions, high-grade cervical lesions and normal cytology from 1990 to 'data as of' indicated in each section. The search terms for the review were 'HPV AND cerv*' using Pubmed. There were no limits in publication language. References cited in selected articles were also investigated. Inclusion criteria were: HPV DNA detection by means of PCR or HC2, a minimum of 20 cases for cervical carcinoma, 20 cases for low-grade cervical lesions, 20 cases for high-grade cervical lesions and 100 cases for normal cytology and a detailed description of HPV DNA detection and genotyping techniques used. The number of cases tested and HPV positive extracted for each study were pooled to estimate the prevalence of HPV DNA and the HPV type distribution globally and by geographical region. Binomial 95% confidence intervals were calculated for each HPV prevalence. For more details refer to the methods document.

4.1.1 HPV prevalence in women with normal cervical cytology

Figure 29: Crude age-specific HPV prevalence (%) and 95% confidence interval in women with normal cervical cytology in Ecuador

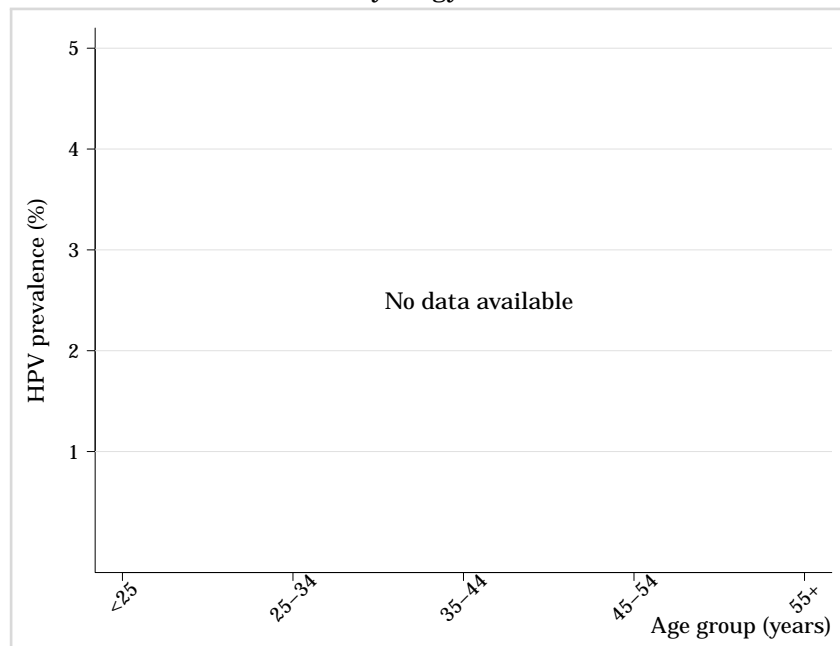

Data updated on 15 Dec 2016 (data as of 30 Jun 2015).

Data sources:

Based on systematic reviews and meta-analysis performed by ICO. The ICO HPV Information Centre has updated data until June 2015. Reference publications: 1) Bruni L, J Infect Dis 2010; 202: 1789. 2) De Sanjosé S, Lancet Infect Dis 2007; 7: 453

Figure 30: HPV prevalence among women with normal cervical cytology in Ecuador, by study

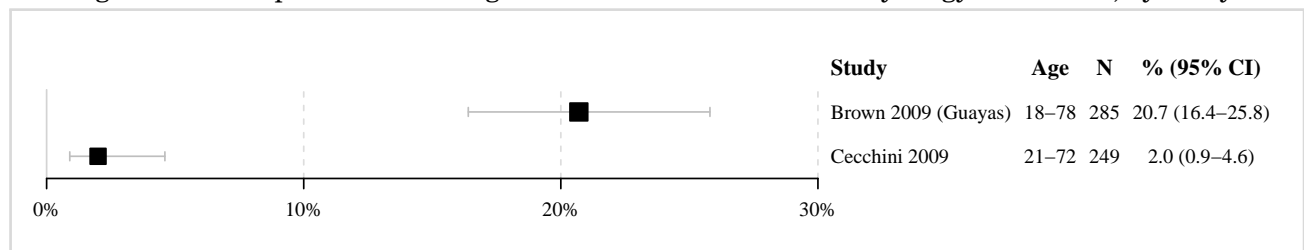

Data updated on 15 Dec 2016 (data as of 30 Jun 2015).

95% CI: 95% Confidence Interval; N: number of women tested;

The samples for HPV testing come from cervical specimens (fresh/fixed biopsies or exfoliated cells).

Data sources:

Based on systematic reviews and meta-analysis performed by ICO. The ICO HPV Information Centre has updated data until June 2015. Reference publications: 1) Bruni L, J Infect Dis 2010; 202: 1789. 2) De Sanjosé S, Lancet Infect Dis 2007; 7: 453
Brown CR, Braz J Med Biol Res 2009; 42: 629 | Cecchini G, Pathologica 2009; 101: 76

4.1.2 HPV type distribution among women with normal cervical cytology, precancerous cervical lesions and cervical cancer

Table 14: Prevalence of HPV16 and HPV18 by cytology in Ecuador

	No. tested	HPV 16/18 Prevalence
		% (95% CI)
Normal cytology ¹	-	--
Low-grade lesions ^{2,3}	29	34.5 (19.9-52.7)
High-grade lesions ^{4,5}	109	37.6 (29.1-47.0)
Cervical cancer ^{6,5}	58	37.9 (26.6-50.8)

Data updated on 19 May 2017 (data as of 30 Jun 2015 / 30 Jun 2015).

95% CI: 95% Confidence Interval; High-grade lesions: CIN-2, CIN-3, CIS or HSIL; Low-grade lesions: LSIL or CIN-1;

The samples for HPV testing come from cervical specimens (fresh / fixed biopsies or exfoliated cells)

Data sources:

¹Based on systematic reviews and meta-analysis performed by ICO. The ICO HPV Information Centre has updated data until June 2014. Reference publications: 1) Bruni L, J Infect Dis 2010; 202: 1789. 2) De Sanjosé S, Lancet Infect Dis 2007; 7: 453

²Based on meta-analysis performed by IARC's Infections and Cancer Epidemiology Group up to November 2011, the ICO HPV Information Centre has updated data until June 2015. Reference publications: 1) Guan P, Int J Cancer 2012;131:2349 2) Clifford GM, Cancer Epidemiol Biomarkers Prev 2005;14:1157

³Contributing studies: Tornesello ML, J Med Virol 2008; 80: 1959

⁴Based on meta-analysis performed by IARC's Infections and Cancer Epidemiology Group up to November 2011, the ICO HPV Information Centre has updated data until June 2015. Reference publications: 1) Guan P, Int J Cancer 2012;131:2349 2) Smith JS, Int J Cancer 2007;121:621 3) Clifford GM, Br J Cancer 2003;89:101.

⁵Contributing studies: Mejía L, J Med Virol 2016; 88: 144

⁶Based on meta-analysis performed by IARC's Infections and Cancer Epidemiology Group up to November 2011, the ICO HPV Information Centre has updated data until June 2014. Reference publications: 1) Guan P, Int J Cancer 2012;131:2349 2) Li N, Int J Cancer 2011;128:927 3) Smith JS, Int J Cancer 2007;121:621 4) Clifford GM, Br J Cancer 2003;88:63 5) Clifford GM, Br J Cancer 2003;89:101.

Figure 31: HPV 16 prevalence among women with normal cervical cytology in Ecuador, by study

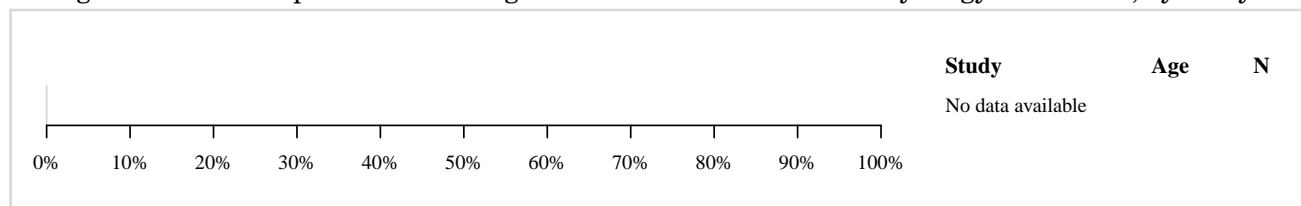

Data updated on 15 Dec 2016 (data as of 30 Jun 2015).

95% CI: 95% Confidence Interval; N: number of women tested;

The samples for HPV testing come from cervical specimens (fresh/fixed biopsies or exfoliated cells).

Data sources:

Based on systematic reviews and meta-analysis performed by ICO. The ICO HPV Information Centre has updated data until June 2014. Reference publications: 1) Bruni L, J Infect Dis 2010; 202: 1789. 2) De Sanjosé S, Lancet Infect Dis 2007; 7: 453

Figure 32: HPV 16 prevalence among women with low-grade cervical lesions in Ecuador, by study

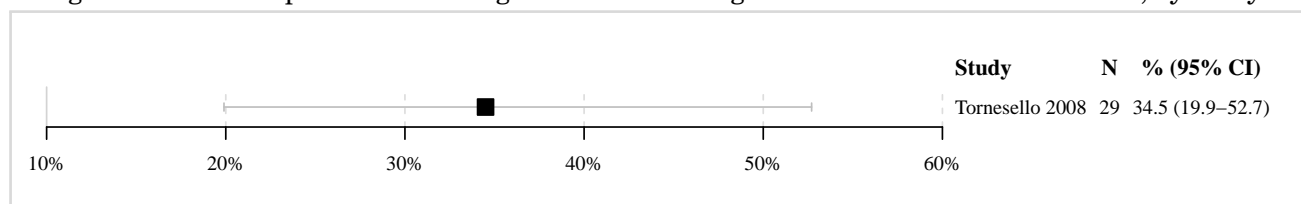

Data updated on 27 Jul 2017 (data as of 30 Jun 2015).

95% CI: 95% Confidence Interval; Low-grade lesions: LSIL or CIN-1; N: number of women tested;

The samples for HPV testing come from cervical specimens (fresh/fixed biopsies or exfoliated cells).

Data sources:

Based on meta-analysis performed by IARC's Infections and Cancer Epidemiology Group up to November 2011, the ICO HPV Information Centre has updated data until June 2015.

Reference publications: 1) Guan P, Int J Cancer 2012;131:2349 2) Clifford GM, Cancer Epidemiol Biomarkers Prev 2005;14:1157

Tornesello ML, J Med Virol 2008; 80: 1959

Figure 33: HPV 16 prevalence among women with high-grade cervical lesions in Ecuador, by study

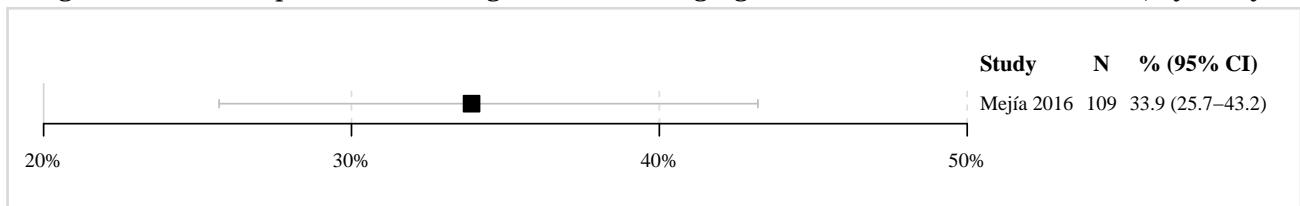
**Data updated on 27 Jul 2017 (data as of 30 Jun 2015).**

95% CI: 95% Confidence Interval; High-grade lesions: CIN-2, CIN-3, CIS or HSIL; N: number of women tested; The samples for HPV testing come from cervical specimens (fresh/fixed biopsies or exfoliated cells).

Data sources:

Based on meta-analysis performed by IARC's Infections and Cancer Epidemiology Group up to November 2011, the ICO HPV Information Centre has updated data until June 2015. Reference publications: 1) Guan P, Int J Cancer 2012;131:2349 2) Smith JS, Int J Cancer 2007;121:621 3) Clifford GM, Br J Cancer 2003;89:101. Mejía L, J Med Virol 2016; 88: 144

Figure 34: HPV 16 prevalence among women with invasive cervical cancer in Ecuador, by study

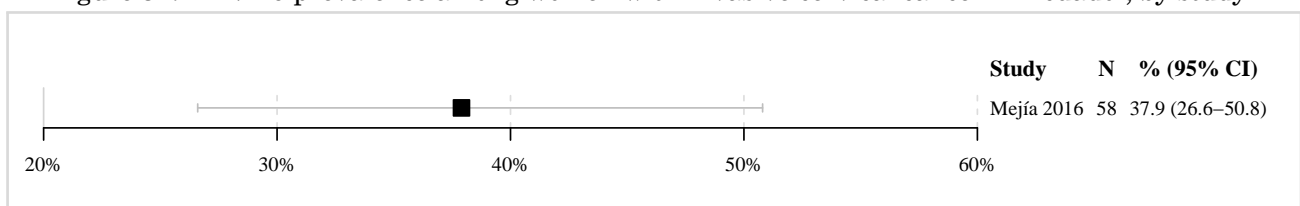
**Data updated on 27 Jul 2017 (data as of 30 Jun 2015).**

95% CI: 95% Confidence Interval; N: number of women tested; The samples for HPV testing come from cervical specimens (fresh/fixed biopsies or exfoliated cells).

Data sources:

Based on meta-analysis performed by IARC's Infections and Cancer Epidemiology Group up to November 2011, the ICO HPV Information Centre has updated data until June 2014. Reference publications: 1) Guan P, Int J Cancer 2012;131:2349 2) Li N, Int J Cancer 2011;128:927 3) Smith JS, Int J Cancer 2007;121:621 4) Clifford GM, Br J Cancer 2003;88:63 5) Clifford GM, Br J Cancer 2003;89:101. Mejía L, J Med Virol 2016; 88: 144

Figure 35: Comparison of the ten most frequent HPV oncogenic types in Ecuador among women with and without cervical lesions

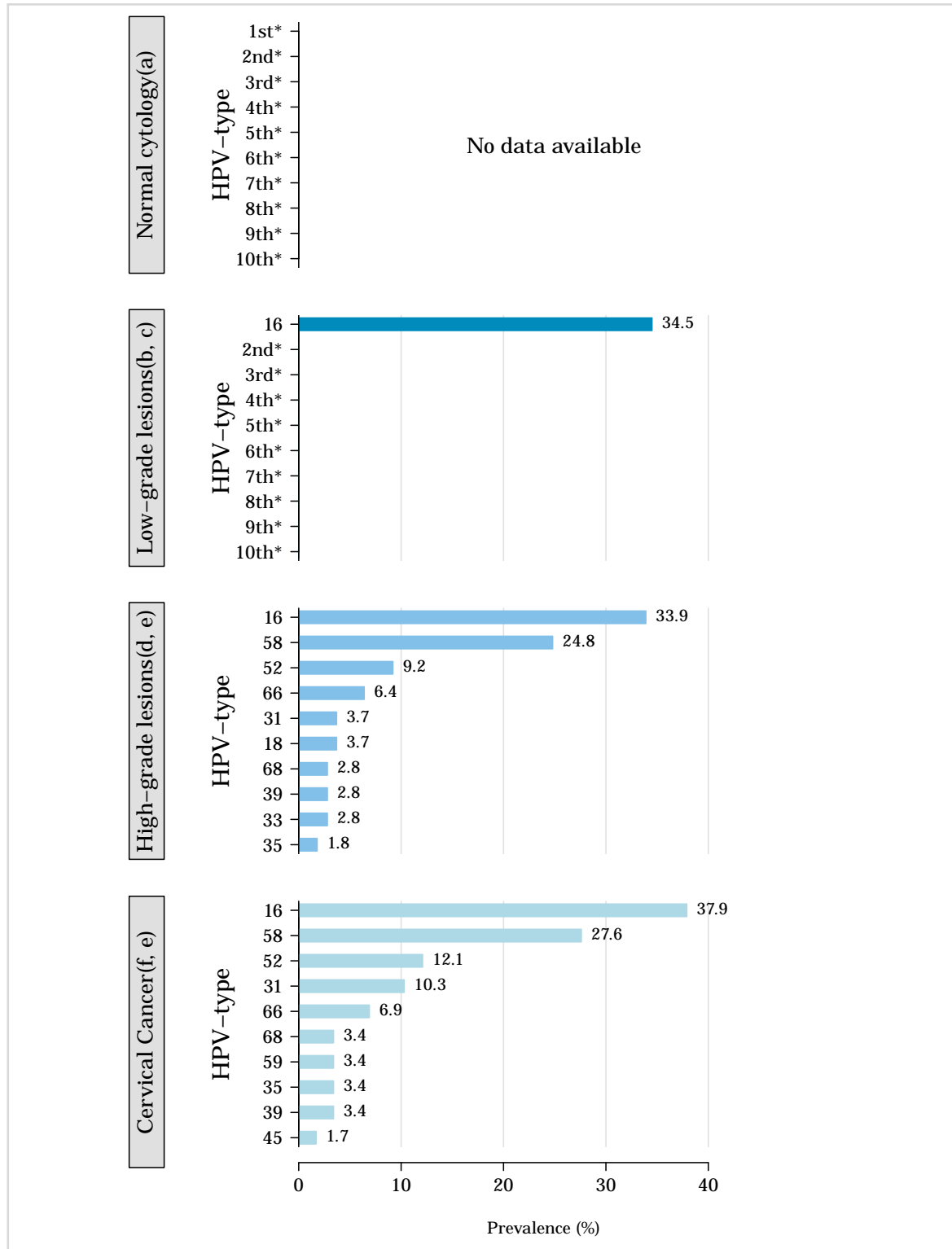

*No data available. No more types than shown were tested or were positive.

Data updated on 19 May 2017 (data as of 30 Jun 2015 / 30 Jun 2015).

High-grade lesions: CIN-2, CIN-3, CIS or HSIL; Low-grade lesions: LSIL or CIN-1;

The samples for HPV testing come from cervical specimens (fresh / fixed biopsies or exfoliated cells).

Data sources:

^aBased on systematic reviews and meta-analysis performed by ICO. The ICO HPV Information Centre has updated data until June 2014. Reference publications: 1) Bruni L, J Infect Dis 2010; 202: 1789. 2) De Sanjosé S, Lancet Infect Dis 2007; 7: 453

^bBased on meta-analysis performed by IARC's Infections and Cancer Epidemiology Group up to November 2011, the ICO HPV Information Centre has updated data until June 2015. Reference publications: 1) Guan P, Int J Cancer 2012;131:2349 2) Clifford GM, Cancer Epidemiol Biomarkers Prev 2005;14:1157

^cContributing studies: Tornesello ML, J Med Virol 2008; 80: 1959

^dBased on meta-analysis performed by IARC's Infections and Cancer Epidemiology Group up to November 2011, the ICO HPV Information Centre has updated data until June 2015. Reference publications: 1) Guan P, Int J Cancer 2012;131:2349 2) Smith JS, Int J Cancer 2007;121:621 3) Clifford GM, Br J Cancer 2003;89:101.

^eContributing studies: Mejia L, J Med Virol 2016; 88: 144

(Continued on next page)

(Figure 35 – continued from previous page)

^f Based on meta-analysis performed by IARC's Infections and Cancer Epidemiology Group up to November 2011, the ICO HPV Information Centre has updated data until June 2014. Reference publications: 1) Guan P, Int J Cancer 2012;131:2349 2) Li N, Int J Cancer 2011;128:927 3) Smith JS, Int J Cancer 2007;121:621 4) Clifford GM, Br J Cancer 2003;88:63 5) Clifford GM, Br J Cancer 2003;89:101.

Figure 36: Comparison of the ten most frequent HPV oncogenic types in Ecuador among women with invasive cervical cancer by histology

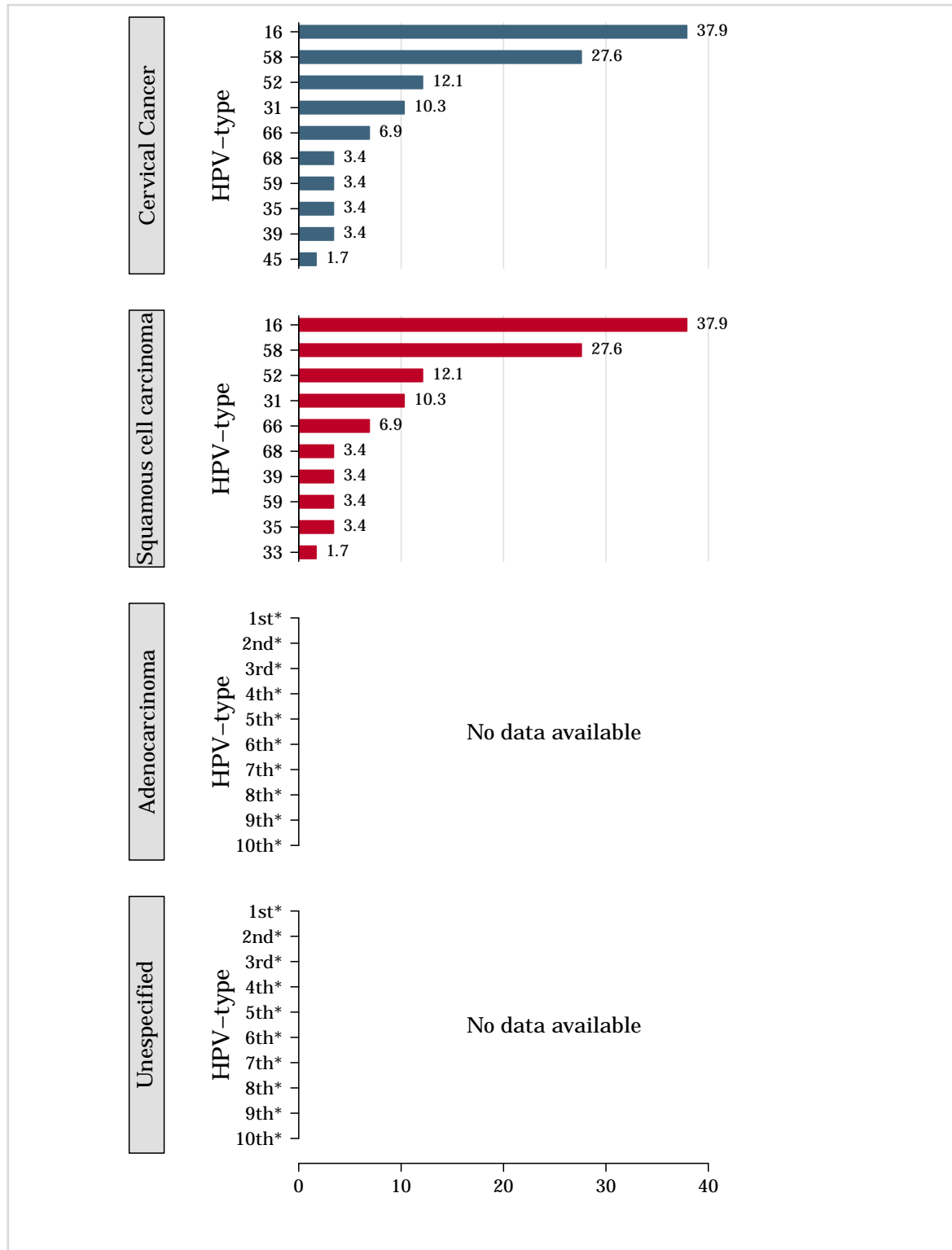

Data updated on 19 May 2017 (data as of 30 Jun 2015).

The samples for HPV testing come from cervical specimens (fresh / fixed biopsies or exfoliated cells). The ranking of the ten most frequent HPV types may present less than ten types because only a limited number of types were tested or were HPV-positive.

Data sources:

Based on meta-analysis performed by IARC's Infections and Cancer Epidemiology Group up to November 2011, the ICO HPV Information Centre has updated data until June 2014. Reference publications: 1) Guan P, Int J Cancer 2012;131:2349 2) Li N, Int J Cancer 2011;128:927 3) Smith JS, Int J Cancer 2007;121:621 4) Clifford GM, Br J Cancer 2003;88:63 5) Clifford GM, Br J Cancer 2003;89:101.

(Continued on next page)

Contributing studies: Mejia L, J Med Virol 2016; 88: 144

(Figure 36 – continued from previous page)

Table 15: Type-specific HPV prevalence in women with normal cervical cytology, precancerous cervical lesions and invasive cervical cancer in Ecuador

HPV Type	Normal cytology ¹		Low-grade lesions ^{2,3}		High-grade lesions ^{4,5}		Cervical cancer ^{6,5}	
	No. tested	HPV Prev % (95% CI)	No. tested	HPV Prev % (95% CI)	No. tested	HPV Prev % (95% CI)	No. tested	HPV Prev % (95% CI)
ONCOGENIC HPV TYPES								
High-risk HPV types								
16	-	-	29	34.5 (19.9-52.7)	109	33.9 (25.7-43.2)	58	37.9 (26.6-50.8)
18	-	-	29	0.0 (0.0-11.7)	109	3.7 (1.4-9.1)	58	0.0 (0.0-6.2)
31	-	-	29	0.0 (0.0-11.7)	109	3.7 (1.4-9.1)	58	10.3 (4.8-20.8)
33	-	-	29	0.0 (0.0-11.7)	109	2.8 (0.9-7.8)	58	1.7 (0.3-9.1)
35	-	-	29	0.0 (0.0-11.7)	109	1.8 (0.5-6.4)	58	3.4 (1.0-11.7)
39	-	-	29	0.0 (0.0-11.7)	109	2.8 (0.9-7.8)	58	3.4 (1.0-11.7)
45	-	-	29	0.0 (0.0-11.7)	109	1.8 (0.5-6.4)	58	1.7 (0.3-9.1)
51	-	-	29	0.0 (0.0-11.7)	109	0.0 (0.0-3.4)	58	0.0 (0.0-6.2)
52	-	-	29	0.0 (0.0-11.7)	109	9.2 (5.1-16.1)	58	12.1 (6.0-22.9)
56	-	-	29	0.0 (0.0-11.7)	109	0.9 (0.2-5.0)	58	0.0 (0.0-6.2)
58	-	-	29	0.0 (0.0-11.7)	109	24.8 (17.6-33.6)	58	27.6 (17.8-40.2)
59	-	-	29	0.0 (0.0-11.7)	109	0.9 (0.2-5.0)	58	3.4 (1.0-11.7)
Probable/possible carcinogen								
26	-	-	29	0.0 (0.0-11.7)	-	-	-	-
30	-	-	29	0.0 (0.0-11.7)	-	-	-	-
34	-	-	29	0.0 (0.0-11.7)	-	-	-	-
53	-	-	29	0.0 (0.0-11.7)	109	0.0 (0.0-3.4)	58	1.7 (0.3-9.1)
66	-	-	29	0.0 (0.0-11.7)	109	6.4 (3.1-12.7)	58	6.9 (2.7-16.4)
67	-	-	29	0.0 (0.0-11.7)	-	-	-	-
68	-	-	29	0.0 (0.0-11.7)	109	2.8 (0.9-7.8)	58	3.4 (1.0-11.7)
69	-	-	29	0.0 (0.0-11.7)	-	-	-	-
70	-	-	29	0.0 (0.0-11.7)	-	-	-	-
73	-	-	29	0.0 (0.0-11.7)	-	-	-	-
82	-	-	29	0.0 (0.0-11.7)	-	-	-	-
85	-	-	29	0.0 (0.0-11.7)	-	-	-	-
97	-	-	-	-	-	-	-	-
NON-ONCOGENIC HPV TYPES								
6	-	-	29	0.0 (0.0-11.7)	-	-	-	-
11	-	-	29	0.0 (0.0-11.7)	-	-	-	-
32	-	-	-	-	-	-	-	-
40	-	-	-	-	-	-	-	-
42	-	-	-	-	109	0.9 (0.2-5.0)	58	0.0 (0.0-6.2)
43	-	-	-	-	109	6.4 (3.1-12.7)	58	5.2 (1.8-14.1)
44	-	-	-	-	109	0.9 (0.2-5.0)	58	0.0 (0.0-6.2)
54	-	-	-	-	-	-	-	-
55	-	-	-	-	-	-	-	-
57	-	-	-	-	-	-	-	-
61	-	-	-	-	-	-	-	-
62	-	-	-	-	-	-	-	-
64	-	-	-	-	-	-	-	-
71	-	-	-	-	-	-	-	-
72	-	-	-	-	-	-	-	-
74	-	-	-	-	-	-	-	-
81	-	-	-	-	109	0.0 (0.0-3.4)	58	0.0 (0.0-6.2)
83	-	-	-	-	-	-	-	-
84	-	-	-	-	-	-	-	-
86	-	-	-	-	-	-	-	-
87	-	-	-	-	-	-	-	-
89	-	-	-	-	-	-	-	-
90	-	-	-	-	-	-	-	-
91	-	-	-	-	-	-	-	-

Data updated on 19 May 2017 (data as of 30 Jun 2015 / 30 Jun 2015).

95% CI: 95% Confidence Interval; High-grade lesions: CIN-2, CIN-3, CIS or HSIL; Low-grade lesions: LSIL or CIN-1;

The samples for HPV testing come from cervical specimens (fresh / fixed biopsies or exfoliated cells).

Data sources:

¹Based on systematic reviews and meta-analysis performed by ICO. The ICO HPV Information Centre has updated data until June 2014. Reference publications: 1) Bruni L, J Infect Dis 2010; 202: 1789. 2) De Sanjosé S, Lancet Infect Dis 2007; 7: 453

²Based on meta-analysis performed by IARC's Infections and Cancer Epidemiology Group up to November 2011, the ICO HPV Information Centre has updated data until June 2015. Reference publications: 1) Guan P, Int J Cancer 2012;131:2349 2) Clifford GM, Cancer Epidemiol Biomarkers Prev 2005;14:1157

³Contributing studies: Tornesello ML, J Med Virol 2008; 80: 1959

⁴Based on meta-analysis performed by IARC's Infections and Cancer Epidemiology Group up to November 2011, the ICO HPV Information Centre has updated data until June 2015. Reference publications: 1) Guan P, Int J Cancer 2012;131:2349 2) Smith JS, Int J Cancer 2007;121:621 3) Clifford GM, Br J Cancer 2003;89:101.

(Continued on next page)

(Table 15 – continued from previous page)

⁵ Contributing studies: Mejia L, J Med Virol 2016; 88: 144

⁶ Based on meta-analysis performed by IARC's Infections and Cancer Epidemiology Group up to November 2011, the ICO HPV Information Centre has updated data until June 2014. Reference publications: 1) Guan P, Int J Cancer 2012;131:2349 2) Li N, Int J Cancer 2011;128:927 3) Smith JS, Int J Cancer 2007;121:621 4) Clifford GM, Br J Cancer 2003;88:63 5) Clifford GM, Br J Cancer 2003;89:101.

Table 16: Type-specific HPV prevalence among invasive cervical cancer cases in Ecuador by histology

HPV Type	Any Histology		Squamous cell carcinoma		Adenocarcinoma		Unspecified	
	No. tested	HPV Prev % (95% CI)	No. tested	HPV Prev % (95% CI)	No. tested	HPV Prev % (95% CI)	No. tested	HPV Prev % (95% CI)
ONCOGENIC HPV TYPES								
High-risk HPV types								
16	58	37.9 (26.6-50.8)	58	37.9 (26.6-50.8)	-	-	-	-
18	58	0.0 (0.0-6.2)	58	0.0 (0.0-6.2)	-	-	-	-
31	58	10.3 (4.8-20.8)	58	10.3 (4.8-20.8)	-	-	-	-
33	58	1.7 (0.3-9.1)	58	1.7 (0.3-9.1)	-	-	-	-
35	58	3.4 (1.0-11.7)	58	3.4 (1.0-11.7)	-	-	-	-
39	58	3.4 (1.0-11.7)	58	3.4 (1.0-11.7)	-	-	-	-
45	58	1.7 (0.3-9.1)	58	1.7 (0.3-9.1)	-	-	-	-
51	58	0.0 (0.0-6.2)	58	0.0 (0.0-6.2)	-	-	-	-
52	58	12.1 (6.0-22.9)	58	12.1 (6.0-22.9)	-	-	-	-
56	58	0.0 (0.0-6.2)	58	0.0 (0.0-6.2)	-	-	-	-
58	58	27.6 (17.8-40.2)	58	27.6 (17.8-40.2)	-	-	-	-
59	58	3.4 (1.0-11.7)	58	3.4 (1.0-11.7)	-	-	-	-
Probable/possible carcinogen								
26	-	-	-	-	-	-	-	-
30	-	-	-	-	-	-	-	-
34	-	-	-	-	-	-	-	-
53	58	1.7 (0.3-9.1)	-	-	-	-	-	-
66	58	6.9 (2.7-16.4)	58	6.9 (2.7-16.4)	-	-	-	-
67	-	-	-	-	-	-	-	-
68	58	3.4 (1.0-11.7)	58	3.4 (1.0-11.7)	-	-	-	-
69	-	-	-	-	-	-	-	-
70	-	-	-	-	-	-	-	-
73	-	-	-	-	-	-	-	-
82	-	-	-	-	-	-	-	-
85	-	-	-	-	-	-	-	-
97	-	-	-	-	-	-	-	-
NON-ONCOGENIC HPV TYPES								
6	-	-	-	-	-	-	-	-
11	-	-	-	-	-	-	-	-
27	-	-	-	-	-	-	-	-
32	-	-	-	-	-	-	-	-
40	-	-	-	-	-	-	-	-
42	58	0.0 (0.0-6.2)	58	0.0 (0.0-6.2)	-	-	-	-
43	58	5.2 (1.8-14.1)	-	-	-	-	-	-
44	58	0.0 (0.0-6.2)	58	0.0 (0.0-6.2)	-	-	-	-
54	-	-	-	-	-	-	-	-
55	-	-	-	-	-	-	-	-
57	-	-	-	-	-	-	-	-
60	-	-	-	-	-	-	-	-
61	-	-	-	-	-	-	-	-
62	-	-	-	-	-	-	-	-
64	-	-	-	-	-	-	-	-
71	-	-	-	-	-	-	-	-
72	-	-	-	-	-	-	-	-
74	-	-	-	-	-	-	-	-
76	-	-	-	-	-	-	-	-
81	58	0.0 (0.0-6.2)	-	-	-	-	-	-
83	-	-	-	-	-	-	-	-
84	-	-	-	-	-	-	-	-
86	-	-	-	-	-	-	-	-
87	-	-	-	-	-	-	-	-
89	-	-	-	-	-	-	-	-
90	-	-	-	-	-	-	-	-
91	-	-	-	-	-	-	-	-
No Data Available	-	--	-	--	-	--	-	--

Data updated on 19 May 2017 (data as of 30 Jun 2015).

95% CI: 95% Confidence Interval;

The samples for HPV testing come from cervical specimens (fresh / fixed biopsies or exfoliated cells).

Data sources:

Based on meta-analysis performed by IARC's Infections and Cancer Epidemiology Group up to November 2011, the ICO HPV Information Centre has updated data until June 2014. Reference publications: 1) Guan P, Int J Cancer 2012;131:2349 2) Li N, Int J Cancer 2011;128:927 3) Smith JS, Int J Cancer 2007;121:621 4) Clifford GM, Br J Cancer 2003;88:63 5) Clifford GM, Br J Cancer 2003;89:101.

Contributing studies: Mejia L, J Med Virol 2016; 88: 144

4.1.3 HPV type distribution among HIV+ women with normal cervical cytology

Table 17: Studies on HPV prevalence among HIV women with normal cytology in Ecuador

Study	HPV detection method and targeted HPV types	No. Tested	HPV prevalence		Prevalence of 5 most frequent HPVs HPV type (%)
			%	(95% CI)	
No Data Available	-	-	-	-	-

Data updated on 31 Jul 2013 (data as of 31 Dec 2011). Only for European countries.

95% CI: 95% Confidence Interval;

Data sources:

Systematic review and meta-analysis were performed by the ICO HPV Information Centre up to December 2011. Selected studies had to include at least 20 HIV positive women who had both normal cervical cytology and HPV test results (PCR or HC2).

4.1.4 Terminology

Cytologically normal women

No abnormal cells are observed on the surface of their cervix upon cytology.

Cervical Intraepithelial Neoplasia (CIN) / Squamous Intraepithelial Lesions (SIL)

SIL and CIN are two commonly used terms to describe precancerous lesions or the abnormal growth of squamous cells observed in the cervix. SIL is an abnormal result derived from cervical cytological screening or Pap smear testing. CIN is a histological diagnosis made upon analysis of cervical tissue obtained by biopsy or surgical excision. The condition is graded as CIN 1, 2 or 3, according to the thickness of the abnormal epithelium (1/3, 2/3 or the entire thickness).

Low-grade cervical lesions (LSIL/CIN-1)

Low-grade cervical lesions are defined by early changes in size, shape, and number of abnormal cells formed on the surface of the cervix and may be referred to as mild dysplasia, LSIL, or CIN-1.

High-grade cervical lesions (HSIL/ CIN-2 / CIN-3 / CIS)

High-grade cervical lesions are defined by a large number of precancerous cells on the surface of the cervix that are distinctly different from normal cells. They have the potential to become cancerous cells and invade deeper tissues of the cervix. These lesions may be referred to as moderate or severe dysplasia, HSIL, CIN-2, CIN-3 or cervical carcinoma in situ (CIS).

Carcinoma in situ (CIS)

Preinvasive malignancy limited to the epithelium without invasion of the basement membrane. CIN 3 encompasses the squamous carcinoma in situ.

Invasive cervical cancer (ICC) / Cervical cancer

If the high-grade precancerous cells invade the basement membrane is called ICC. ICC stages range from stage I (cancer is in the cervix or uterus only) to stage IV (the cancer has spread to distant organs, such as the liver).

Invasive squamous cell carcinoma

Invasive carcinoma composed of cells resembling those of squamous epithelium.

Adenocarcinoma

Invasive tumour with glandular and squamous elements intermingled.

4.2 HPV burden in anogenital cancers other than cervix

Methods: Prevalence and type distribution of human papillomavirus in carcinoma of the vulva, vagina, anus and penis: systematic review and meta-analysis

A systematic review of the literature was conducted on the worldwide HPV-prevalence and type distribution for anogenital carcinomas other than cervix from January 1986 to 'data as of' indicated in each section. The search terms for the review were 'HPV' AND (anus OR anal) OR (penile) OR vagin* OR vulv* using Pubmed. There were no limits in publication language. References cited in selected articles were also investigated. Inclusion criteria were: HPV DNA detection by means of PCR, a minimum of 10 cases by lesion and a detailed description of HPV DNA detection and genotyping techniques used. The number of cases tested and HPV positive cases were extracted for each study to estimate the prevalence of HPV DNA and the HPV type distribution. Binomial 95% confidence intervals were calculated for each HPV prevalence.

4.2.1 Anal cancer and precancerous anal lesions

Anal cancer is similar to cervical cancer with respect to overall HPV DNA positivity, with approximately 88% of cases associated with HPV infection worldwide (*de Martel C et al. Lancet Oncol 2012;13(6):607-15*). HPV16 is the most common type detected, representing 73% of all HPV-positive tumours. HPV18 is the second most common type detected and is found in approximately 5% of cases. HPV DNA is also detected in the majority of precancerous anal lesions (AIN) (91.5% in AIN1 and 93.9% in AIN2/3) (*De Vuyst H et al. Int J Cancer 2009; 124: 1626-36*). In this section, the burden of HPV among cases of anal cancers and precancerous anal lesions in Ecuador are presented.

Table 18: Studies on HPV prevalence among anal cancer cases in Ecuador (male and female)

Study	HPV detection method and targeted HPV types	No. Tested	HPV prevalence		Prevalence of 5 most frequent HPV types (%)
			%	(95% CI)	
Alemaný 2015	PCR-SPF10, EIA, (HPV 6, 11, 16, 18, 26, 30, 31, 33, 34, 35, 39, 40, 42, 43, 44, 45, 51, 52, 53, 54, 56, 58, 59, 61, 66, 67, 68, 69, 70, 73, 74, 82, 83, 87, 89, 91)	157	90.4	(84.8-94.1)	HPV 16 (70.1%) HPV 33 (5.7%) HPV 58 (3.2%) HPV 18 (2.5%) HPV 31 (1.9%)

Data updated on 27 Jul 2017 (data as of 30 Jun 2015).

95% CI: 95% Confidence Interval;

EIA: Enzyme ImmunoAssay; PCR: Polymerase Chain Reaction; SPF: Short Primer Fragment;

Data sources:

Based on systematic reviews (up to 2008) performed by ICO for the IARC Monograph on the Evaluation of Carcinogenic Risks to Humans volume 100B and IARC's Infections and Cancer Epidemiology Group. The ICO HPV Information Centre has updated data until June 2015. Reference publications: 1) Bouvard V, Lancet Oncol 2009;10:321 2) De Vuyst H, Int J Cancer 2009;124:1626

Alemaný L, Int J Cancer 2015; 136: 98

Table 19: Studies on HPV prevalence among cases of AIN2/3 in Ecuador

Study ^a	HPV detection method and targeted HPV types	No. Tested	HPV prevalence		Prevalence of 5 most frequent HPV types (%)
			%	(95% CI)	
Alemaný 2015	PCR-SPF10, EIA, (HPV 6, 11, 16, 18, 26, 30, 31, 33, 34, 35, 39, 40, 42, 43, 44, 45, 51, 52, 53, 54, 56, 58, 59, 61, 66, 67, 68, 69, 70, 73, 74, 82, 83, 87, 89, 91)	12	100.0	(75.8-100.0)	HPV 16 (91.7%) HPV 6 (8.3%) HPV 11 (8.3%)

Data updated on 27 Jul 2017 (data as of 30 Jun 2015).

95% CI: 95% Confidence Interval; AIN 2/3: Anal intraepithelial neoplasia of grade 2/3;

EIA: Enzyme ImmunoAssay; PCR: Polymerase Chain Reaction; SPF: Short Primer Fragment;

^aIncludes cases from Chile, Colombia, Ecuador, Guatemala, Honduras, Mexico and Paraguay

Data sources:

Based on systematic reviews (up to 2008) performed by ICO for the IARC Monograph on the Evaluation of Carcinogenic Risks to Humans volume 100B and IARC's Infections and Cancer Epidemiology Group. The ICO HPV Information Centre has updated data until June 2015. Reference publications: 1) Bouvard V, Lancet Oncol 2009;10:321 2) De Vuyst H, Int J Cancer 2009;124:1626

Alemaný L, Int J Cancer 2015; 136: 98

Figure 37: Comparison of the ten most frequent HPV types in anal cancer cases in the Americas and the World

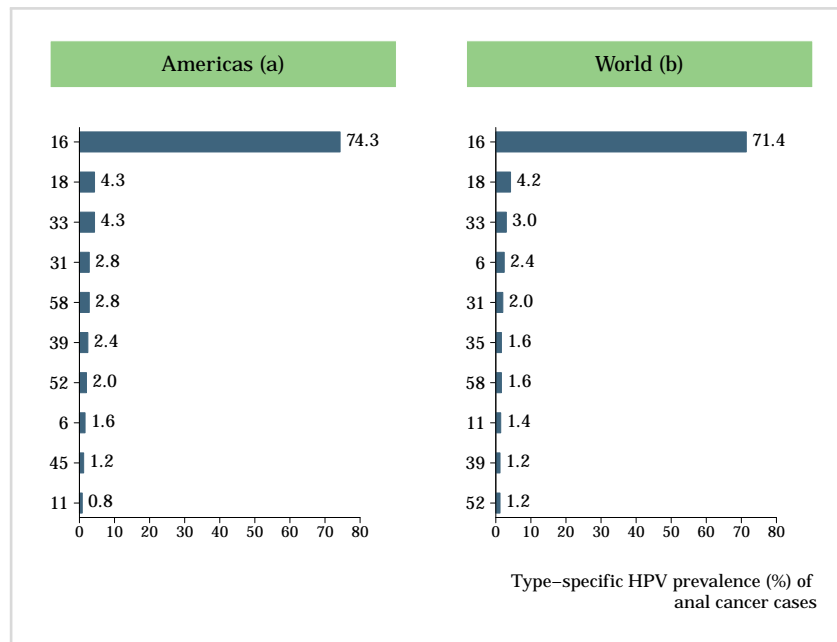

Data updated on 09 Feb 2017 (data as of 30 Jun 2014).

^aIncludes cases from Chile, Colombia, Ecuador, Guatemala, Honduras, Mexico, Paraguay and United States

^bIncludes cases from Europe (Bosnia-Herzegovina, Czech Republic, France, Germany, Poland, Portugal, Slovenia, Spain and United Kingdom); America (Chile, Colombia, Ecuador, Guatemala, Honduras, Mexico, Paraguay and United States); Africa (Mali, Nigeria and Senegal); Asia (Bangladesh, India and South Korea)

Data sources:

Data from Alemany L, Int J Cancer 2015; 136: 98. This study has gathered the largest international series of anal cancer cases and precancerous lesions worldwide using a standard protocol with a highly sensitive HPV DNA detection assay.

Figure 38: Comparison of the ten most frequent HPV types in AIN 2/3 cases in the Americas and the World

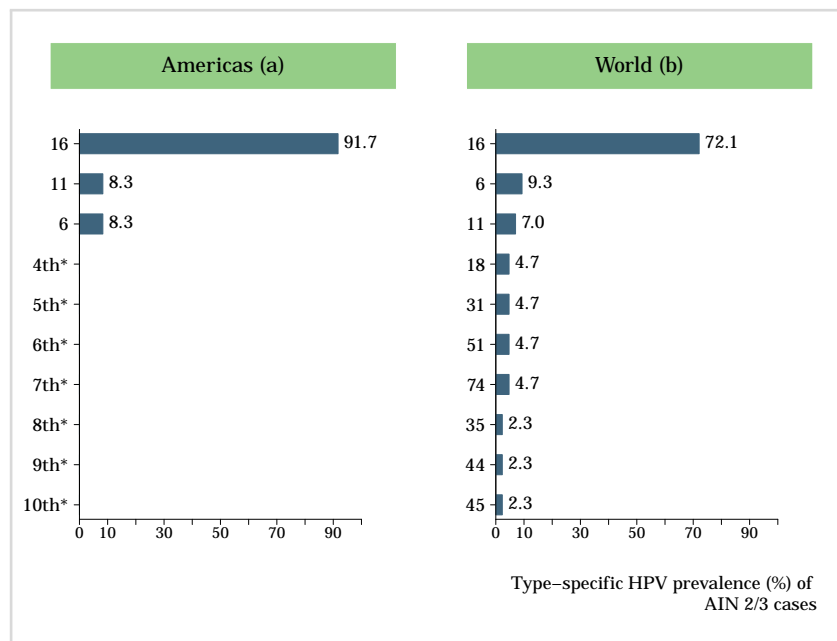

*No data available. No more types than shown were tested or were positive.

Data updated on 09 Feb 2017 (data as of 30 Jun 2014).

AIN 2/3: Anal intraepithelial neoplasia of grade 2/3;

^aIncludes cases from Chile, Colombia, Ecuador, Guatemala, Honduras, Mexico, Paraguay

^bIncludes cases from Europe (Bosnia-Herzegovina, Czech Republic, France, Germany, Poland, Portugal, Slovenia, Spain and United Kingdom); America (Chile, Colombia, Ecuador, Guatemala, Honduras, Mexico, Paraguay)

Data sources:

Data from Alemany L, Int J Cancer 2015; 136: 98. This study has gathered the largest international series of anal cancer cases and precancerous lesions worldwide using a standard protocol with a highly sensitive HPV DNA detection assay.

4.2.2 Vulvar cancer and precancerous vulvar lesions

HPV attribution for vulvar cancer is 43% worldwide (*de Martel C et al. Lancet Oncol 2012;13(6):607-15*). Vulvar cancer has two distinct histological patterns with two different risk factor profiles: (1) basaloid/warty types (2) keratinising types. Basaloid/warty lesions are more common in young women, are frequently found adjacent to VIN, are very often associated with HPV DNA detection (86%), and have a similar risk factor profile as cervical cancer. Keratinising vulvar carcinomas represent the majority of the vulvar lesions (>60%). These lesions develop from non HPV-related chronic vulvar dermatoses, especially lichen sclerosus and/or squamous hyperplasia, their immediate cancer precursor lesion is differentiated VIN, they occur more often in older women, and are rarely associated with HPV (6%) or with any of the other risk factors typical of cervical cancer. HPV prevalence is frequently detected among cases of high-grade VIN (VIN2/3) (85.3%). HPV 16 is the most common type detected followed by HPV 33 (*De Vuyst H et al. Int J Cancer 2009; 124: 1626-36*). In this section, the HPV burden among cases of vulvar cancer cases and precancerous vulvar lesions in Ecuador are presented.

Table 20: Studies on HPV prevalence among vulvar cancer cases in Ecuador

Study ^a	HPV detection method and targeted HPV types	No. Tested	HPV prevalence		Prevalence of 5 most frequent HPVs HPV type (%)
			%	(95% CI)	
de Sanjosé 2013	PCR-SPF10, EIA, (HPV 6, 11, 16, 18, 26, 30, 31, 33, 34, 35, 39, 40, 42, 43, 44, 45, 51, 52, 53, 54, 56, 58, 59, 61, 66, 67, 68, 69, 70, 73, 74, 82, 83, 87, 89, 91)	324	40.1	(34.9-45.5)	HPV 16 (25.3%) HPV 18 (2.8%) HPV 45 (2.5%) HPV 33 (2.2%) HPV 6 (1.2%)

Data updated on 27 Jul 2017 (data as of 30 Jun 2015).

95% CI: 95% Confidence Interval;

EIA: Enzyme ImmunoAssay; PCR: Polymerase Chain Reaction; SPF: Short Primer Fragment;

^aIncludes cases from Argentina, Brazil, Chile, Colombia, Ecuador, Guatemala, Honduras, Mexico, Paraguay, Uruguay, and Venezuela

Data sources:

Based on systematic reviews (up to 2008) performed by ICO for the IARC Monograph on the Evaluation of Carcinogenic Risks to Humans volume 100B and IARC's Infections and Cancer Epidemiology Group. The ICO HPV Information Centre has updated data until June 2015. Reference publications: 1) Bouvard V, Lancet Oncol 2009;10:321 2) De Vuyst H, Int J Cancer 2009;124:1626

de Sanjosé S, Eur J Cancer 2013; 49: 3450

Table 21: Studies on HPV prevalence among VIN 2/3 cases in Ecuador

Study ^a	HPV detection method and targeted HPV types	No. Tested	HPV prevalence		Prevalence of 5 most frequent HPVs HPV type (%)
			%	(95% CI)	
de Sanjosé 2013	PCR-SPF10, EIA, (HPV 6, 11, 16, 18, 26, 30, 31, 33, 34, 35, 39, 40, 42, 43, 44, 45, 51, 52, 53, 54, 56, 58, 59, 61, 66, 67, 68, 69, 70, 73, 74, 82, 83, 87, 89, 91)	126	77.8	(69.8-84.2)	HPV 16 (57.1%) HPV 33 (8.7%) HPV 6 (4.8%) HPV 31 (4.0%) HPV 11 (1.6%)

Data updated on 27 Jul 2017 (data as of 30 Jun 2015).

95% CI: 95% Confidence Interval; VIN 2/3: Vulvar intraepithelial neoplasia of grade 2/3;

EIA: Enzyme ImmunoAssay; PCR: Polymerase Chain Reaction; SPF: Short Primer Fragment;

^aIncludes cases from Argentina, Brazil, Chile, Colombia, Ecuador, Guatemala, Honduras, Mexico, Paraguay, Uruguay, and Venezuela

Data sources:

Based on systematic reviews (up to 2008) performed by ICO for the IARC Monograph on the Evaluation of Carcinogenic Risks to Humans volume 100B and IARC's Infections and Cancer Epidemiology Group. The ICO HPV Information Centre has updated data until June 2015. Reference publications: 1) Bouvard V, Lancet Oncol 2009;10:321 2) De Vuyst H, Int J Cancer 2009;124:1626

de Sanjosé S, Eur J Cancer 2013; 49: 3450

Figure 39: Comparison of the ten most frequent HPV types in cases of vulvar cancer in the Americas and the World

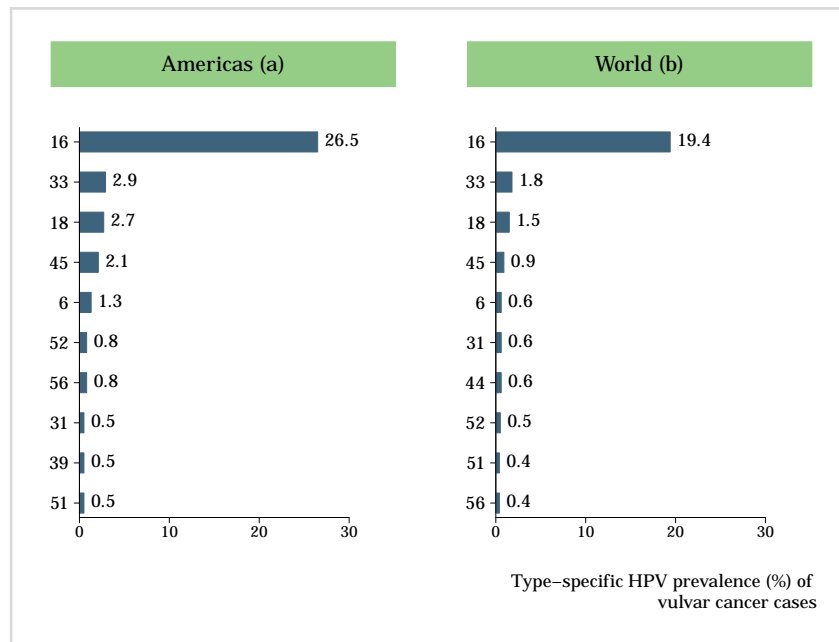

Data updated on 09 Feb 2017 (data as of 30 Jun 2014).

^aIncludes cases from Argentina, Brazil, Chile, Colombia, Ecuador, Guatemala, Honduras, Mexico, Paraguay, Uruguay, United States of America and Venezuela

^bIncludes cases from America (Argentina, Brazil, Chile, Colombia, Ecuador, Guatemala, Honduras, Mexico, Paraguay, Uruguay, United States of America and Venezuela); Africa (Mali, Mozambique, Nigeria, and Senegal); Oceania (Australia and New Zealand); Europe (Austria, Belarus, Bosnia-Herzegovina, Czech Republic, France, Germany, Greece, Italy, Poland, Portugal, Spain and United Kingdom); and in Asia (Bangladesh, India, Israel, South Korea, Kuwait, Lebanon, Philippines, Taiwan and Turkey)

Data sources:

Data from de Sanjosé S, Eur J Cancer 2013; 49: 3450. This study has gathered the largest international series of vulva cancer cases and precancerous lesions worldwide using a standard protocol with a highly sensitive HPV DNA detection assay.

Figure 40: Comparison of the ten most frequent HPV types in VIN 2/3 cases in the Americas and the World

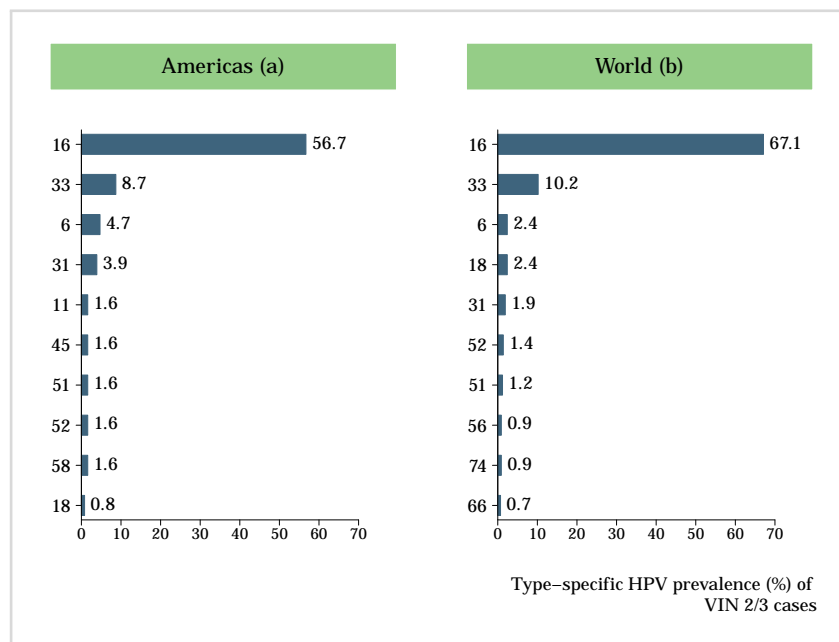

Data updated on 09 Feb 2017 (data as of 30 Jun 2014).

^aIncludes cases from Argentina, Brazil, Chile, Colombia, Ecuador, Guatemala, Honduras, Mexico, Paraguay, Uruguay, and Venezuela.

^bIncludes cases from America (Argentina, Brazil, Chile, Colombia, Ecuador, Guatemala, Honduras, Mexico, Paraguay, Uruguay and Venezuela); Oceania (Australia and New Zealand); Europe (Austria, Belarus, Bosnia-Herzegovina, Czech Republic, France, Germany, Greece, Italy, Poland, Portugal, Spain and United Kingdom); and in Asia (Bangladesh, India, Israel, South Korea, Kuwait, Lebanon, Philippines, Taiwan and Turkey)

Data sources:

Data from de Sanjosé S, Eur J Cancer 2013; 49: 3450. This study has gathered the largest international series of vulva cancer cases and precancerous lesions worldwide using a standard protocol with a highly sensitive HPV DNA detection assay.

4.2.3 Vaginal cancer and precancerous vaginal lesions

Vaginal and cervical cancers share similar risk factors and it is generally accepted that both carcinomas share the same aetiology of HPV infection although there is limited evidence available. Women with vaginal cancer are more likely to have a history of other ano-genital cancers, particularly of the cervix, and these two carcinomas are frequently diagnosed simultaneously. HPV DNA is detected among 70% of invasive vaginal carcinomas and 91% of high-grade vaginal neoplasias (VaIN2/3). HPV16 is the most common type in high-grade vaginal neoplasias and it is detected in at least 70% of HPV-positive carcinomas (*de Martel C et al. Lancet Oncol 2012;13(6):607-15; De Vuyst H et al. Int J Cancer 2009; 124:1626-36*). In this section, the HPV burden among cases of vaginal cancer cases and precancerous vaginal lesions in Ecuador are presented.

Table 22: Studies on HPV prevalence among vaginal cancer cases in Ecuador

Study ^a	HPV detection method and targeted HPV types	No. Tested	HPV prevalence		Prevalence of 5 most frequent HPVs HPV type (%)
			%	(95% CI)	
Alemaný 2014	PCR-SPF10, EIA, (HPV 6, 11, 16, 18, 26, 30, 31, 33, 35, 39, 42, 45, 51, 52, 53, 56, 58, 59, 66, 67, 68, 69, 73, 82)	191	78.0	(71.6-83.3)	HPV 16 (42.4%) HPV 31 (5.8%) HPV 18 (4.2%) HPV 33 (4.2%) HPV 52 (3.1%)

Data updated on 27 Jul 2017 (data as of 30 Jun 2015).

95% CI: 95% Confidence Interval;

EIA: Enzyme ImmunoAssay; PCR: Polymerase Chain Reaction; SPF: Short Primer Fragment;

^a Includes cases from Argentina, Brazil, Chile, Colombia, Ecuador, Guatemala, Mexico, Paraguay, Uruguay, United States of America and Venezuela

Data sources:

Based on systematic reviews (up to 2008) performed by ICO for the IARC Monograph on the Evaluation of Carcinogenic Risks to Humans volume 100B and IARC's Infections and Cancer Epidemiology Group. The ICO HPV Information Centre has updated data until June 2015. Reference publications: 1) Bouvard V, Lancet Oncol 2009;10:321 2) De Vuyst H, Int J Cancer 2009;124:1626

Alemaný L, Eur J Cancer 2014; 50: 2846

Table 23: Studies on HPV prevalence among VaIN 2/3 cases in Ecuador

Study	HPV detection method and targeted HPV types	No. Tested	HPV prevalence		Prevalence of 5 most frequent HPVs HPV type (%)
			%	(95% CI)	
Alemaný 2014	PCR-SPF10, EIA, (HPV 6, 11, 16, 18, 26, 30, 31, 33, 35, 39, 42, 45, 51, 52, 53, 56, 58, 59, 66, 67, 68, 69, 73, 82, 89)	80	92.5	(84.6-96.5)	HPV 16 (46.3%) HPV 18 (6.3%) HPV 52 (6.3%) HPV 73 (6.3%) HPV 6 (3.8%)

Data updated on 27 Jul 2017 (data as of 30 Jun 2015).

95% CI: 95% Confidence Interval; VaIN 2/3: Vaginal intraepithelial neoplasia of grade 2/3;

EIA: Enzyme ImmunoAssay; PCR: Polymerase Chain Reaction; SPF: Short Primer Fragment;

Based on systematic reviews (up to 2008) performed by ICO for the IARC Monograph on the Evaluation of Carcinogenic Risks to Humans volume 100B and IARC's Infections and Cancer Epidemiology Group. The ICO HPV Information Centre has updated data until June 2015. Reference publications: 1) Bouvard V, Lancet Oncol 2009;10:321 2) De Vuyst H, Int J Cancer 2009;124:1626

Alemaný L, Eur J Cancer 2014; 50: 2846

Data sources:

Based on systematic reviews (up to 2008) performed by ICO for the IARC Monograph on the Evaluation of Carcinogenic Risks to Humans volume 100B and IARC's Infections and Cancer Epidemiology Group. The ICO HPV Information Centre has updated data until June 2015. Reference publications: 1) Bouvard V, Lancet Oncol 2009;10:321 2) De Vuyst H, Int J Cancer 2009;124:1626

Alemaný L, Eur J Cancer 2014; 50: 2846

Figure 41: Comparison of the ten most frequent HPV types in cases of vaginal cancer in the Americas and the World

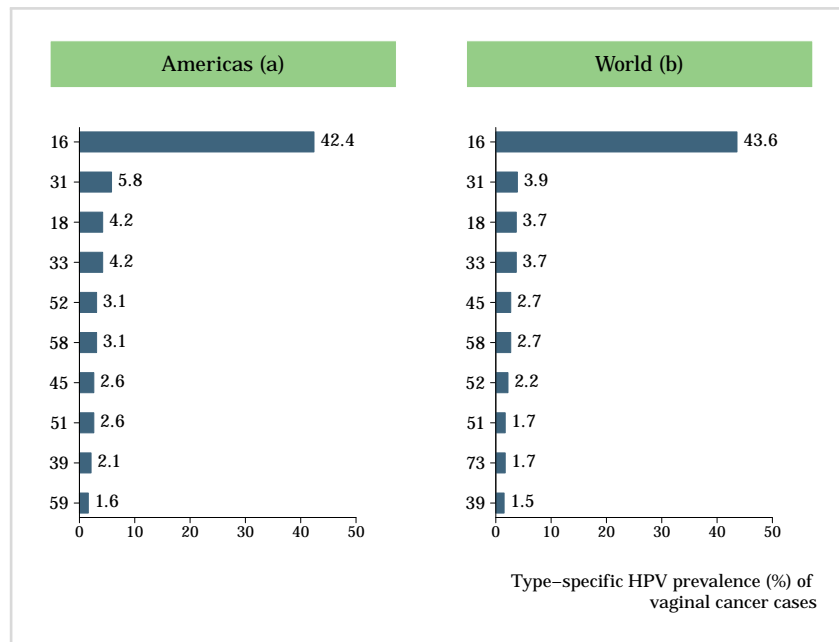

Data updated on 09 Feb 2017 (data as of 30 Jun 2014).

^aIncludes cases from Argentina, Brazil, Chile, Colombia, Ecuador, Guatemala, Mexico, Paraguay, Uruguay, United States of America and Venezuela.

^bIncludes cases from Europe (Austria, Belarus, Czech Republic, France, Germany, Greece, Poland, Spain and United Kingdom); America (Argentina, Brazil, Chile, Colombia, Ecuador, Guatemala, Mexico, Paraguay, Uruguay, United states of America and Venezuela); Africa (Mozambique, Nigeria); Asia (Bangladesh, India, Israel, South Korea, Kuwait, Philippines, Taiwan and Turkey); and Oceania (Australia)

Data sources:

Data from Alemany L, Eur J Cancer 2014; 50: 2846. This study has gathered the largest international series of vaginal cancer cases and precancerous lesions worldwide using a standard protocol with a highly sensitive HPV DNA detection assay.

Figure 42: Comparison of the ten most frequent HPV types in VaIN 2/3 cases in the Americas and the World

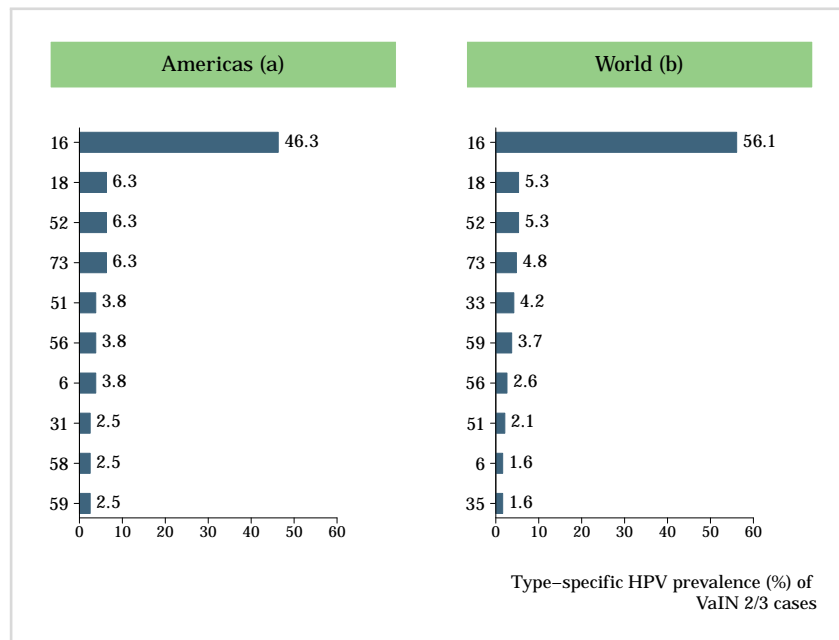

Data updated on 09 Feb 2017 (data as of 30 Jun 2014).

VAIN 2/3: Vaginal intraepithelial neoplasia of grade 2/3;

^aIncludes cases from Argentina, Brazil, Chile, Colombia, Ecuador, Guatemala, Mexico, Paraguay, Uruguay, United States of America and Venezuela.

^bIncludes cases from Europe (Austria, Belarus, Czech Republic, France, Germany, Greece, Poland, Spain and United Kingdom); America (Argentina, Brazil, Chile, Colombia, Ecuador, Guatemala, Mexico, Paraguay, Uruguay, United states of America and Venezuela); Asia (Bangladesh, India, Israel, South Korea, Kuwait, Philippines, Taiwan and Turkey); and Oceania (Australia)

Data sources:

Data from Alemany L, Eur J Cancer 2014; 50: 2846. This study has gathered the largest international series of vaginal cancer cases and precancerous lesions worldwide using a standard protocol with a highly sensitive HPV DNA detection assay.

4.2.4 Penile cancer and precancerous penile lesions

HPV DNA is detectable in approximately 50% of all penile cancers (*de Martel C et al. Lancet Oncol 2012;13(6):607-15*). Among HPV-related penile tumours, HPV16 is the most common type detected, followed by HPV18 and HPV types 6/11 (*Miralles C et al. J Clin Pathol 2009;62:870-8*). Over 95% of invasive penile cancers are SCC and the most common penile SCC histologic sub-types are keratinising (49%), mixed warty-basaloid (17%), verrucous (8%), warty (6%), and basaloid (4%). HPV is commonly detected in basaloid and warty tumours but is less common in keratinising and verrucous tumours. In this section, the HPV burden among cases of penile cancer cases and precancerous penile lesions in Ecuador are presented.

Table 24: Studies on HPV prevalence among penile cancer cases in Ecuador

Study	HPV detection method and targeted HPV types	No. Tested	HPV prevalence		Prevalence of 5 most frequent HPVs HPV type (%)
			%	(95% CI)	
No Data Available	-	-	-	-	-

Data updated on 27 Jul 2017 (data as of 30 Jun 2015).

95% CI: 95% Confidence Interval;

Data sources:

The ICO HPV Information Centre has updated data until June 2015. Reference publications (up to 2008): 1) Bouvard V, Lancet Oncol 2009;10:321 2) Miralles-Guri C, J Clin Pathol 2009;62:870

Table 25: Studies on HPV prevalence among PeIN 2/3 cases in Ecuador

Study	HPV detection method and targeted Method	No. Tested	HPV prevalence		Prevalence of 5 most frequent HPVs HPV type (%)
			%	(95% CI)	
No Data Available	-	-	-	-	-

Data updated on 27 Jul 2017 (data as of 30 Jun 2015).

95% CI: 95% Confidence Interval; PeIN 2/3: Penile intraepithelial neoplasia of grade 2/3;

Data sources:

The ICO HPV Information Centre has updated data until June 2014. Reference publication (up to 2008): Bouvard V, Lancet Oncol 2009;10:321

Figure 43: Comparison of the ten most frequent HPV types in cases of penile cancer in the Americas and the World

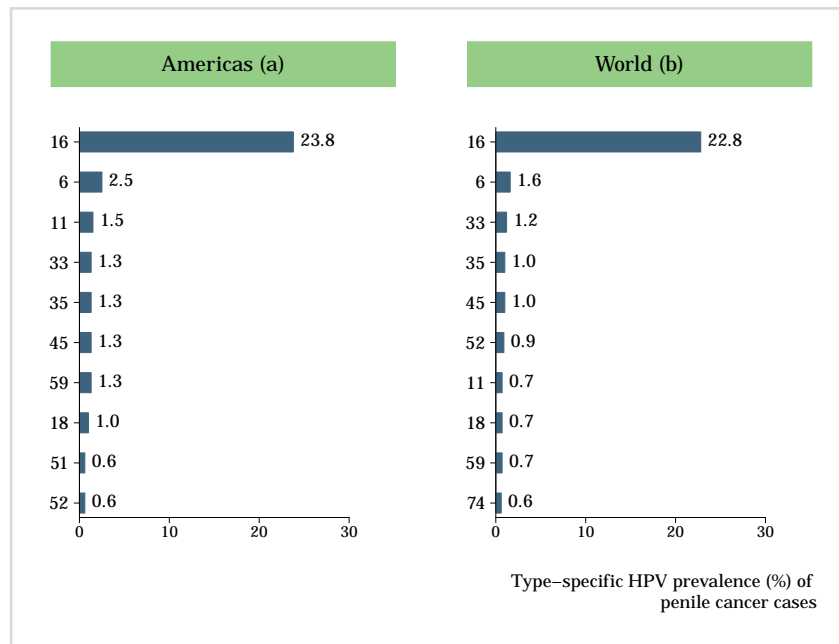

Data updated on 09 Feb 2017 (data as of 30 Jun 2015).

^aIncludes cases from Chile, Colombia, Ecuador, Guatemala, Honduras, Mexico, Paraguay, Venezuela and United States

^bIncludes cases from Australia, Bangladesh, India, South Korea, Lebanon, Philippines, Chile, Colombia, Ecuador, Guatemala, Honduras, Mexico, Paraguay, Venezuela and United States, Mozambique, Nigeria, Senegal, Czech Republic, France, Greece, Poland, Portugal, Spain and United Kingdom.

Data sources:

Alemaný L, Eur Urol 2016; 69: 953

Figure 44: Comparison of the ten most frequent HPV types in PeIN 2/3 cases in the Americas and the World

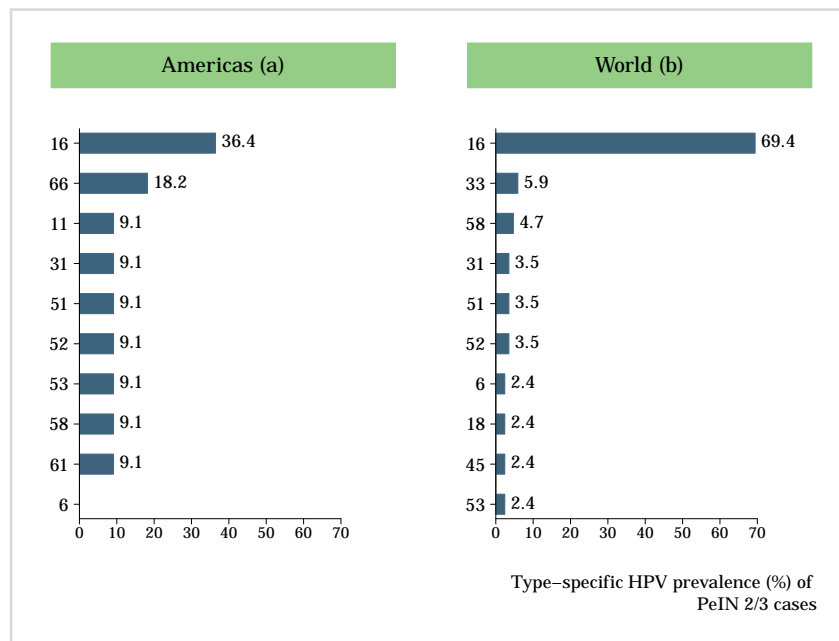

Data updated on 09 Feb 2017 (data as of 30 Jun 2015).

^aIncludes cases from Chile, Colombia, Ecuador, Guatemala, Honduras, Mexico, Paraguay, Venezuela.

^bIncludes cases from Australia, Bangladesh, India, South Korea, Lebanon, Philippines, Chile, Colombia, Ecuador, Guatemala, Honduras, Mexico, Paraguay, Venezuela, Mozambique, Nigeria, Senegal, Czech Republic, France, Greece, Poland, Portugal, Spain and United Kingdom.

Data sources:

Alemaný L, Eur Urol 2016; 69: 953

4.3 HPV burden in men

The information to date regarding anogenital HPV infection is primarily derived from cross-sectional studies of selected populations such as general population, university students, military recruits, and studies that examined husbands of control women, as well as from prospective studies. Special subgroups include mainly studies that examined STD (sexually transmitted diseases) clinic attendees, MSM (men who have sex with men), HIV positive men, and partners of women with HPV lesions, CIN (cervical intraepithelial neoplasia), cervical cancer or cervical carcinoma in situ. Globally, prevalence of external genital HPV infection in men is higher than cervical HPV infection in women, but persistence is less likely. As with genital HPV prevalence, high numbers of sexual partners increase the acquisition of oncogenic HPV infections (Vaccine 2012, Vol. 30, Suppl 5). In this section, the HPV burden among men in Ecuador is presented.

Methods

HPV burden in men was based on published systematic reviews and meta-analyses (Dunne EF, J Infect Dis 2006; 194: 1044, Smith JS, J Adolesc Health 2011; 48: 540, Olesen TB, Sex Transm Infect 2014; 90: 455, and Hebnes JB, J Sex Med 2014; 11: 2630) up to October 31, 2015. The search terms for the review were human papillomavirus, men, polymerase chain reaction (PCR), hybrid capture (HC), and viral DNA. References cited in selected articles were also investigated. Inclusion criteria were: HPV DNA detection by means of PCR or HC (ISH if data are not available for the country), and a detailed description of HPV DNA detection and genotyping techniques used. The number of cases tested and HPV positive cases were extracted for each study to estimate the anogenital prevalence of HPV DNA. Binomial 95% confidence intervals were calculated for each anogenital HPV prevalence.

Table 26: Studies on HPV prevalence among men in Ecuador

Study	Anatomic sites samples	HPV detection method	Population	Age (years)	HPV prevalence		
					No	%	(95% CI)
No Data Available	-	-	-	-	-	-	--

Data updated on 27 Jul 2017 (data as of 31 Oct 2015).

95% CI: 95% Confidence Interval;

Data sources:

Based on published systematic reviews, the ICO HPV Information Centre has updated data until October 2015. Reference publications: 1) Dunne EF, J Infect Dis 2006; 194: 1044 2) Smith JS, J Adolesc Health 2011; 48: 540 3) Olesen TB, Sex Transm Infect 2014; 90: 455 4) Hebnes JB, J Sex Med 2014; 11: 2630.

Table 27: Studies on HPV prevalence among men from special subgroups in Ecuador

Study	Anatomic sites samples	HPV detection method	Population	Age (years)	HPV prevalence		
					No	%	(95% CI)
No Data Available	-	-	-	-	-	-	--

Data updated on 27 Jul 2017 (data as of 31 Oct 2015).

95% CI: 95% Confidence Interval;

Data sources:

Based on published systematic reviews, the ICO HPV Information Centre has updated data until October 2015. Reference publications: 1) Dunne EF, J Infect Dis 2006; 194: 1044 2) Smith JS, J Adolesc Health 2011; 48: 540 3) Olesen TB, Sex Transm Infect 2014; 90: 455 4) Hebnes JB, J Sex Med 2014; 11: 2630.

4.4 HPV burden in the head and neck

The last evaluation of the International Agency for Research in Cancer (IARC) on the carcinogenicity of HPV in humans concluded that (a) there is enough evidence for the carcinogenicity of HPV type 16 in the oral cavity, oropharynx (including tonsil cancer, base of tongue cancer and other oropharyngeal cancer sites), and (b) limited evidence for laryngeal cancer (*IARC Monograph Vol 100B*). There is increasing evidence that HPV-related oropharyngeal cancers constitute an epidemiological, molecular and clinical distinct form as compared to non HPV-related ones. Some studies indicate that the most likely explanation for the origin of this distinct form of head and neck cancers associated with HPV is a sexually acquired oral HPV infection that is not cleared, persists and evolves into a neoplastic lesion. The most recent figures estimate that 25.6% of all oropharyngeal cancers are attributable to HPV infection with HPV16 being the most frequent type (*de Martel C. Lancet Oncol. 2012;13(6):607*). *In this section, the HPV burden in the head and neck in Ecuador is presented.*

4.4.1 Burden of oral HPV infection in healthy population

Table 28: Studies on oral HPV prevalence among healthy in Ecuador

Study	Method specimen collection and anatomic site	HPV detection method and targeted HPV types	Population	Age (years)	No. Tested	HPV prevalence		Prev. of 5 most frequent HPV types (%)
						%	(95% CI)	
MEN								
No Data Available	-	-	-	-	-	-	-	-
WOMEN								
No Data Available	-	-	-	-	-	-	-	-
BOTH OR UNSPECIFIED								
No Data Available	-	-	-	-	-	-	-	-

Data as of 29 feb. 2012. Only for European countries.

95% CI: 95% Confidence Interval;

Data sources:

Systematic review and meta-analysis was performed by ICO HPV Information Centre until July 2012. Pubmed was searched using the keywords oral and papillomavirus. Inclusion criteria: studies reporting oral HPV prevalence in healthy population in Europe; n > 50. Exclusion criteria: focused only in children or immunosuppressed population; not written in English; case-control studies; commentaries and systematic reviews and studies that did not use HPV DNA detection methods.

4.4.2 HPV burden in head and neck cancers

Table 29: Studies on HPV prevalence among cases of oral cavity cancer in Ecuador

Study	HPV detection method and targeted HPV types	No. Tested	HPV prevalence		Prevalence of 5 most frequent HPV types (%)
			%	(95% CI)	
MEN					
No Data Available	-	-	-	-	-
WOMEN					
No Data Available	-	-	-	-	-
BOTH OR UNSPECIFIED					
No Data Available	-	-	-	-	-

Data as of 31 dic. 2015. Only for European countries.

95% CI: 95% Confidence Interval;

Data sources:

Based on systematic reviews and meta-analysis performed by ICO. Reference publications: 1) Ndiaye C, Lancet Oncol 2014; 15: 1319 2) Kreimer AR, Cancer Epidemiol Biomarkers Prev 2005; 14: 467

Table 30: Studies on HPV prevalence among cases of oropharyngeal cancer in Ecuador

Study	HPV detection method and targeted HPV types	No. Tested	HPV prevalence		Prevalence of 5 most frequent HPVs HPV type (%)
			%	(95% CI)	
MEN					
No Data Available	-	-	-	-	-
WOMEN					
No Data Available	-	-	-	-	-
BOTH OR UNSPECIFIED					
No Data Available	-	-	-	-	-

Data as of 31 dic. 2015. Only for European countries.

95% CI: 95% Confidence Interval;

Data sources:

Based on systematic reviews and meta-analysis performed by ICO. Reference publications: 1) Ndiaye C, Lancet Oncol 2014; 15: 1319 2) Kreimer AR, Cancer Epidemiol Biomarkers Prev 2005; 14: 467

Table 31: Studies on HPV prevalence among cases of hypopharyngeal or laryngeal cancer in Ecuador

Study	HPV detection method and targeted HPV types	No. Tested	HPV prevalence		Prevalence of 5 most frequent HPVs HPV type (%)
			%	(95% CI)	
MEN					
No Data Available	-	-	-	-	-
WOMEN					
No Data Available	-	-	-	-	-
BOTH OR UNSPECIFIED					
No Data Available	-	-	-	-	-

Data as of 31 dic. 2015. Only for European countries.

95% CI: 95% Confidence Interval;

Data sources:

Based on systematic reviews and meta-analysis performed by ICO. Reference publications: 1) Ndiaye C, Lancet Oncol 2014; 15: 1319 2) Kreimer AR, Cancer Epidemiol Biomarkers Prev 2005; 14: 467

5 Factors contributing to cervical cancer

HPV is a necessary cause of cervical cancer, but it is not a sufficient cause. Other cofactors are necessary for progression from cervical HPV infection to cancer. Tobacco smoking, high parity, long-term hormonal contraceptive use, and co-infection with HIV have been identified as established cofactors. Co-infection with Chlamydia trachomatis and herpes simplex virus type-2, immunosuppression, and certain dietary deficiencies are other probable cofactors. Genetic and immunological host factors and viral factors other than type, such as variants of type, viral load and viral integration, are likely to be important but have not been clearly identified. (Muñoz N, Vaccine 2006; 24(S3): 1-10). In this section, the prevalence of smoking, parity (fertility), oral contraceptive use, and HIV in Ecuador are presented.

Table 32: Factors contributing to cervical carcinogenesis (cofactors) in Ecuador

INDICATOR ^a		MALE	FEMALE	TOTAL
Smoking				
Smoking of any tobacco adjusted prevalence (%) [95% CI]	Current ^{1,b,c,±}	14.7 [8.8-21.7]	3.5 [1.7-5.6]	9.0 [5.2-13.6]
	Daily ^{1,b,d,±}	7.1 [4.0-11.3]	1.9 [0.8-3.3]	4.5 [2.4-7.2]
Cigarette smoking adjusted prevalence (%) [95% CI]	Current ^{1,b,c,±}	11.9 [5.8-18.5]	2.8 [1.2-4.7]	7.3 [3.5-11.5]
	Daily ^{1,b,d,±}	6.4 [3.9-9.6]	1.4 [0.7-2.3]	3.9 [2.2-5.9]
Parity				
Total fertility rate per woman ^{2,±}		-	2.6	-
Age-specific fertility rate (per 1000 women)	15-19 years ^{2,*}	-	100.0	-
	20-24 years ^{2,*}	-	174.0	-
	25-29 years ^{2,*}	-	143.0	-
	30-34 years ^{2,*}	-	121.0	-
	35-39 years ^{2,*}	-	68.0	-
	40-44 years ^{2,*}	-	26.0	-
45-49 years ^{2,*}		-	3.0	-
Hormonal contraception				
Oral contraceptive use (%) among women 15-49yrs who are married or in union ^{3,*}		-	11.1	-
Hormonal contraception use (%) (pill, injectable or implant), among women 15-49yrs who are married or in union ^{3,e,*}		-	27.7	-
HIV				
Estimated percent of adults aged 15-49 who are living with HIV [low estimate - high estimate] ^{4,f,°}		-	-	0.3 [0.2 - 0.3]
Estimated percent of young adults aged 15-24 who are living with HIV [low estimate - high estimate] ^{4,f,°}		0.1 [<0.1 - 0.2]	<0.1 [<0.1 - 0.1]	-
HIV prevalence (%) among female sex workers in the capital city ^{4,g}		-	-	-
HIV prevalence (%) among men who have sex with men in the capital city ^{4,5,°}		11.1	-	-
Estimated number of adults (15+ years) living with HIV [low estimate - high estimate] ^{4,h,°}		-	8900 [7200 - 11 000]	29 000 [23 000 - 34 000]
Estimated number of adults and children living with HIV [low estimate - high estimate] ^{4,h,°}		-	-	29 000 [23 000 - 34 000]
Estimated number of AIDS deaths in adults and children [low estimate - high estimate] ^{4,i,°}		-	-	<1000 [<1000 - 1300]

Data accessed on 22 Mar 2017.

^aPlease refer to original source for methods of estimation of the following indicators.

^bAdjusted and age-standardized prevalence estimates of tobacco use by country, for the year 2013. These rates are constructed solely for the purpose of comparing tobacco use prevalence estimates across countries, and should not be used to estimate the number of smokers in the population.

^c"Current" means smoking at the time of the survey, including daily and non-daily smoking. "Tobacco smoking" means smoking any form of tobacco, including cigarettes, cigars, pipes, hookah, shisha, water-pipe, etc. and excluding smokeless tobacco.

^d"Daily" means smoking every day at the time of the survey. "Tobacco smoking" means smoking any form of tobacco, including cigarettes, cigars, pipes, hookah, shisha, water-pipe, etc. and excluding smokeless tobacco.

^eProportion (%) of women using hormonal contraception (pill, injectable or implant), among those of reproductive age who are married or in union.

^fEstimates include all people with HIV infection, regardless of whether they have developed symptoms of AIDS.

^gData on key populations at higher risk from country progress reports typically derive from surveys in capital cities and are not representative of the entire country. In particular, surveys in capital cities are likely to overestimate national HIV prevalence and service coverage.

^hThe number of people with HIV infection, whether or not they have developed symptoms of AIDS, estimated to be alive at the end of a specific year.

ⁱThe estimated number of adults and children that have died due to HIV/AIDS in a specific year.

Year of estimate: ± 2013; ± 2014; * 2002; * 2012; ° 2015;

Data sources:

¹WHO report on the global tobacco epidemic, 2015: The MPOWER package. Geneva, World Health Organization, 2015. Available at http://www.who.int/tobacco/global_report/2015/en/index.html

²United Nations, Department of Economic and Social Affairs, Population Division (2015). World Fertility Data 2015 (POP/DB/Fert/Rev2015). Available at: <http://www.un.org/en/development/desa/population/publications/dataset/fertility/wfd2015.shtml>. [Accessed on March 22, 2017].

(Continued on next page)

(Table 32 – continued from previous page)

³United Nations, Department of Economic and Social Affairs, Population Division (2016). World Contraceptive Use 2016 (POP/DB/CP/Rev2016). <http://www.un.org/en/development/desa/population/publications/dataset/contraception/wcu2016.shtml>. Available at: [Accessed on March 22, 2017].

⁴UNAIDS database [internet]. Available at: <http://aidsinfo.unaids.org/> [Accessed on March 22, 2017]

⁵ Estudio de Vigilancia de comportamientos y prevalencia del VIH y otras infecciones de transmisión sexual en hombres que tienen sexo con hombres en Quito y Guayaquil. Ministerio de Salud Pública-2012

6 Sexual and reproductive health behaviour indicators

Sexual intercourse is the primary route of transmission of genital HPV infection. Information about sexual and reproductive health behaviours is essential to the design of effective preventive strategies against anogenital cancers. In this section, we describe sexual and reproductive health indicators that may be used as proxy measures of risk for HPV infection and anogenital cancers. Several studies have reported that earlier sexual debut is a risk factor for HPV infection, although the reason for this relationship is still unclear. In this section, information on sexual and reproductive health behaviour in Ecuador are presented.

Table 33: Percentage of 15-year-olds who have had sexual intercourse in Ecuador

Indicator	Male	Female
Percentage of 15-year-old subjects who report sexual intercourse	-	-

Data accessed on 16 Mar 2017.

Please refer to original source for methods of estimation

Table 34: Median age at first sex in Ecuador

Study	Year/period	Birth cohort	MALE		FEMALE		TOTAL	
			N	Median age at first sex	N	Median age at first sex	N	Median age at first sex
Equator RHS 2004 ¹	2004	1955-1959	-	-	840	18.7	-	-
		1955-1989 ^a	-	-	-	18.3	-	-
		1955-1989	-	-	8,050	18.7	-	-
		1955-1989 ^b	-	-	-	19.0	-	-
		1960-1964	-	-	1,170	18.5	-	-
		1965-1969	-	-	1,434	18.6	-	-
		1970-1974	-	-	1,610	18.7	-	-
		1975-1979	-	-	1,620	18.5	-	-
		1980-1984	-	-	1,244	18.8	-	-
		1985-1989 ^c	-	-	467	-	-	-

Data accessed on 16 Mar 2017.

N: number of subjects;

^aRural.

^bUrban.

^cData omitted because less than 50 percent of respondents had intercourse for the first time before reaching the beginning of the age group.

Data sources:

¹Center for Studies of Population and Social Development (CEPAR) (Ecuador) and Division of Reproductive Health-Centers for Disease Control and Prevention (CDC). (2005) Ecuador Reproductive Health Survey 2004. Quito, Ecuador: CEPAR.

Table 35: Marriage patterns in Ecuador

Indicator		Male	Female
Average age at first marriage ¹		25	21.8
Age-specific % of ever married ²	15-19 years	6.63	21.9
	20-24 years	37.1	55.1
	25-29 years	64.4	74.3
	30-34 years	78.1	82.7
	35-39 years	84.4	86.1
	40-44 years	86.7	87.1
	45-49 years	88.5	87.6

Data accessed on 16 Mar 2017.

Year of estimate: 2010;

Please refer to original source for methods of estimation.

Data sources:

¹The world bank: health nutrition and population statistics. Updated 16-Dec-2016. Accessed on March 16 2017. Available at <http://data.worldbank.org/data-catalog/health-nutrition-and-population-statistics>

²United Nations, Department of Economic and Social Affairs, Population Division (2015). World Marriage Data 2015 (POP/DB/Marr/Rev2015). Available at: <http://www.un.org/en/development/desa/population/theme/marriage-unions/WMD2015.shtm1> Accessed on April 3, 2017.

7 HPV preventive strategies

It is established that well-organised cervical screening programmes or widespread good quality cytology can reduce cervical cancer incidence and mortality. The introduction of HPV vaccination could also effectively reduce the burden of cervical cancer in the coming decades. This section presents indicators on basic characteristics and performance of cervical cancer screening, status of HPV vaccine licensure and introduction in Ecuador.

7.1 Cervical cancer screening practices

Screening strategies differ between countries. Some countries have population-based programmes, where in each round of screening women in the target population are individually identified and invited to attend screening. This type of programme can be implemented nationwide or only in specific regions of the country. In opportunistic screening, invitations depend on the individual's decision or on encounters with health-care providers. The most frequent method for cervical cancer screening is cytology, and there are alternative methods such as HPV DNA tests and visual inspection with acetic acid (VIA). VIA is an alternative to cytology-based screening in low-resource settings (the 'see and treat' approach). HPV DNA testing is being introduced into some countries as an adjunct to cytology screening ('co-testing') or as the primary screening test to be followed by a secondary, more specific test, such as cytology.

Table 36: Main characteristics of cervical cancer screening in Ecuador

Availability of a cervical cancer screening programme ^α	Yes
Quality assurance structure and mandate to supervise and to monitor the screening process ^β	No
Active invitation to screening ^γ	No
Main screening test used for primary screening	Cytology
Undergoing demonstration projects	
Screening ages (years)	35-64
Screening interval or frequency of screenings	5 years

Data accessed on 31 Dec 2016.

A technical guide is being developed (accessed on November 2015).

^αPublic national cervical cancer screening program in place (Cytology/VIA/HPV testing). Countries may have clinical guidelines or protocols, and cervical cancer screening services in a private sector but without a public national program. Publicly mandated programmes have a law, official regulation, decision, directive or recommendation that provides the public mandate to implement the programme with an authorised screening test, examination interval, target group and funding and co-payment determined.

^βSelf-reported quality assurance: Organised programmes provide for a national or regional team responsible for implementation and require providers to follow guidelines, rules, or standard operating procedures. They also define a quality assurance structure and mandate supervision and monitoring of the screening process. To evaluate impact, organised programmes also require ascertainment of the population disease burden. Quality assurance consists of the management and coordination of the programme throughout all levels of the screening process (invitation, testing, diagnosis and follow-up of screen-positives) to assure that the programme performs adequately and provides services that are effective and in-line with programme standards. The quality assurance structure is self-reported as part of the national cancer programs or plans.

^γSelf-reported active invitation or recruitment, as organised population-based programmes, identify and personally invite each eligible person in the target population to attend a given round of screening.

Data sources:

Cervical cancer screening programs in Latin America and the Caribbean. Murillo R, Almonte M, Pereira A, Ferrer E, Gamboa OA, Jerónimo J, Lazcano-Ponce E. *Vaccine*. 2008 Aug 19;26 Suppl 11:L37-48. doi: 10.1016/j.vaccine.2008.06.013. Review. PMID: 18945401

Ministerio de salud pública. Catálogo de normas, políticas, reglamentos, protocolos, manuales, planes, guías y otros del MSP. <http://www.salud.gob.ec/catalogo-de-normas-politicas-reglamentos-protocolos-manuales-planes-guias-y-otros-del-msp/>
 Ministerio de salud pública. Informe técnico. Cumplimiento a SIGOBITO: Normativa sobre Papanicolaou e información sobre tamizaje. Julio 2014. https://aplicaciones.msp.gob.ec/salud/archivosdigitales/sigobito/tareas_seguimiento/543/informe%20tecnico%20sigobito.pdf

Table 37: Estimated coverage of cervical cancer screening in Ecuador

Reference	Year	Population	Urban vs rural or both (all)	N Women	Age range	Within the last year(s)	Coverage (%) ^b
ENDEMAIN Ecuador ^{1,a}	2004	General female population	All	8,935	15-49	2y	40.7
			Rural	4,046	15-49	Ever	64.3
						2y	32.6
						Ever	52.6
			Urban	4,889	15-49	2y	45.8
			Ever	71.7			
ENSANUT Ecuador ^{2,c}	2012	General female population	All	-	15-49	1y	23.6
						Ever	79.5
WHS Ecuador ^{3,d}	2003	General female population	All	2,253	18-69	3y	28.7
				1,427	25-64	3y	47
			Rural	788	18-69	3y	23.7
			Urban	1,465	18-69	3y	31.4

Data accessed on 31 Dec 2016.

^aNationwide population-based household and individual survey. Sample of 10,985 households and 10,814 women aged 15-49 years as per the 2001 Census (Censo de Población y Vivienda del 2001, INEC). Sample of 8935 women aged 15-49 with sexual experience.

^bProportion of women in the total sample of the mentioned age range in the country or region that reported having a Pap smear during a given time period (e.g., last year, last 2, 3, 5 years or ever).

^cNationwide population-based household survey including 17,661 women aged 15-49 years. Papanicolaou data among women sexually active. Data include Galapagos islands.

^dWHO Household Surveys with multistage cluster sampling. Screening coverage among women aged 18-69. World Health Surveys. Geneva: World Health Organization (WHO); 2003.

Data sources:

¹Center for Studies of Population and Social Development (CEPAR) (Ecuador) and Division of Reproductive Health-Centers for Disease Control and Prevention (CDC). (2005) Ecuador Reproductive Health Survey 2004. Quito, Ecuador: CEPAR.

²Freire WB., Belmont P., Rivas-Marino G., Larrea A., Ramirez-Luzuriaga MJ., Silva-Jaramillo KM., Valdivia C. (2015). Tomo II Encuesta Nacional de Salud y Nutrición. Salud Sexual y Reproductiva. ENSANUT-ECU 2012. Ministerio de Salud Pública/Instituto Nacional de Estadística y Censos. Quito-Ecuador

³World Health Organization (WHO). Ecuador-World Health Survey 2003 (ECU_2003_WHS_v01_M). Available at:<http://apps.who.int/healthinfo/systems/surveydata/index.php/catalog/102> [Accessed by October 2015]

Figure 45: Estimated coverage of cervical cancer screening in Ecuador, by age and study

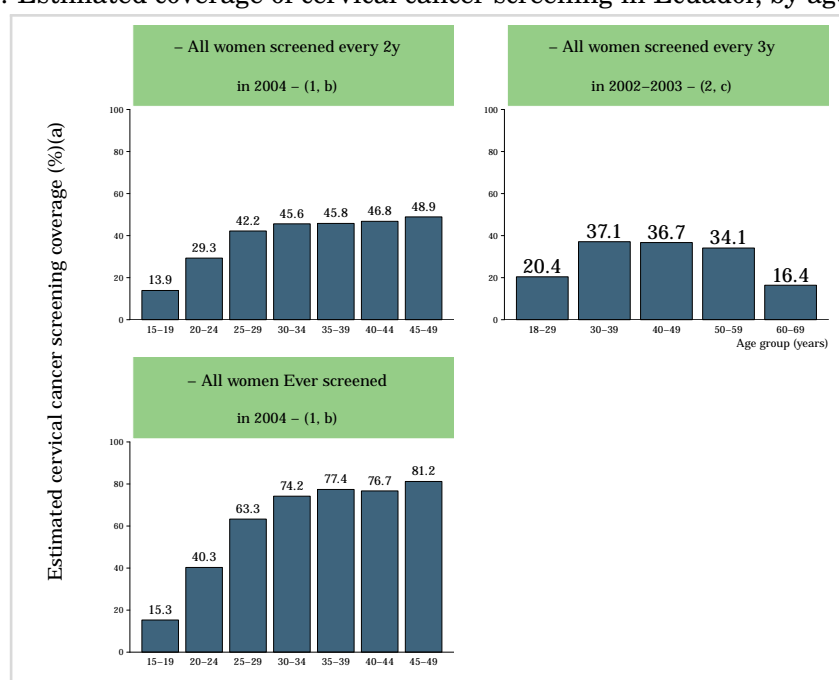
**Data accessed on 31 Dec 2016.**

^aProportion of women in the total sample of the mentioned age range in the country or region that reported having a Pap smear during a given time period (e.g., last year, last 2, 3, 5 years or ever).

^bNationwide population-based household and individual survey. Sample of 10,985 households and 10,814 women aged 15-49 years as per the 2001 Census (Censo de Población y Vivienda del 2001, INEC). Sample of 8935 women aged 15-49 with sexual experience.

^cWHO Household Surveys with multistage cluster sampling. Screening coverage among women aged 18-69. World Health Surveys. Geneva: World Health Organization (WHO); 2003.

Data sources:

ICO Information Centre on HPV and Cancer. Country-specific references identified in each country-specific report as general recommendation from relevant scientific organizations and/or publications.

¹Center for Studies of Population and Social Development (CEPAR) (Ecuador) and Division of Reproductive Health-Centers for Disease Control and Prevention (CDC). (2005) Ecuador Reproductive Health Survey 2004. Quito, Ecuador: CEPAR.

²World Health Organization (WHO). Ecuador-World Health Survey 2003 (ECU_2003_WHS_v01_M). Available at:<http://apps.who.int/healthinfo/systems/surveydata/index.php/catalog/102> [Accessed by October 2015]

Table 38: Estimated coverage of cervical cancer screening in Ecuador , by region

Region	N Women	Age range	LY ^a	Population	Coverage (%) ^b	Year(s) studied	Reference ¹
Azuay	458	15-49	Ever	General female population	55.0	2004	ENDEMAIN 2004 Ecuador
	458	15-49	2y	General female population	30.4	2004	ENDEMAIN 2004 Ecuador
Bolívar	401	15-49	2y	General female population	26.8	2004	ENDEMAIN 2004 Ecuador
	401	15-49	Ever	General female population	43.8	2004	ENDEMAIN 2004 Ecuador
Cañar	388	15-49	Ever	General female population	49.7	2004	ENDEMAIN 2004 Ecuador
	388	15-49	2y	General female population	32.5	2004	ENDEMAIN 2004 Ecuador
Carchi	422	15-49	Ever	General female population	56.8	2004	ENDEMAIN 2004 Ecuador
	422	15-49	2y	General female population	35.4	2004	ENDEMAIN 2004 Ecuador
Chimborazo	398	15-49	2y	General female population	27.6	2004	ENDEMAIN 2004 Ecuador
	398	15-49	Ever	General female population	52.2	2004	ENDEMAIN 2004 Ecuador
Cotopaxi	438	15-49	Ever	General female population	48.2	2004	ENDEMAIN 2004 Ecuador
	438	15-49	2y	General female population	20.2	2004	ENDEMAIN 2004 Ecuador
El Oro	495	15-49	Ever	General female population	73.6	2004	ENDEMAIN 2004 Ecuador
	495	15-49	2y	General female population	45.2	2004	ENDEMAIN 2004 Ecuador
Esmeraldas	438	15-49	2y	General female population	35.3	2004	ENDEMAIN 2004 Ecuador
	438	15-49	Ever	General female population	59.0	2004	ENDEMAIN 2004 Ecuador
Guayas	1,399	15-49	2y	General female population	45.5	2004	ENDEMAIN 2004 Ecuador
	1,399	15-49	Ever	General female population	73.4	2004	ENDEMAIN 2004 Ecuador
Imbabura	382	15-49	Ever	General female population	55.6	2004	ENDEMAIN 2004 Ecuador
	382	15-49	2y	General female population	30.7	2004	ENDEMAIN 2004 Ecuador
Loja	381	15-49	2y	General female population	34.8	2004	ENDEMAIN 2004 Ecuador
	381	15-49	Ever	General female population	56.0	2004	ENDEMAIN 2004 Ecuador
Los Rios	500	15-49	Ever	General female population	58.9	2004	ENDEMAIN 2004 Ecuador
	500	15-49	2y	General female population	33.3	2004	ENDEMAIN 2004 Ecuador
Manabí	543	15-49	Ever	General female population	65.2	2004	ENDEMAIN 2004 Ecuador
	543	15-49	2y	General female population	35.5	2004	ENDEMAIN 2004 Ecuador
Pinchincha	1,229	15-49	2y	General female population	47.9	2004	ENDEMAIN 2004 Ecuador
	1,229	15-49	Ever	General female population	70.1	2004	ENDEMAIN 2004 Ecuador
Tungurahua	383	15-49	2y	General female population	43.3	2004	ENDEMAIN 2004 Ecuador
	383	15-49	Ever	General female population	61.1	2004	ENDEMAIN 2004 Ecuador

Data accessed on 31 Dec 2016.

Nationwide population-based household and individual survey. Sample of 10985 households and 10814 women aged 15-49 years as per the 2001 Census (Censo de Población y Vivienda del 2001, INEC). Sample of 8935 women aged 15-49 with sexual experience. Centro de Estudios de Población y Desarrollo Social (CEPAR). Ecuador. Encuesta Nacional Demográfica de Salud Materno Infantil - ENDEMAIN 2004. Quito: Ministerio de Salud Pública de Ecuador. 2005 Mar.

(Continued on next page)

(Table 38 – continued from previous page)

^aLY: Within the last year(s).

^bProportion of women in the total sample of the mentioned age range in the country or region that reported having a Pap smear during a given time period (e.g., last year, last 2, 3, 5 years or ever).

Data sources:

¹Center for Studies of Population and Social Development (CEPAR) (Ecuador) and Division of Reproductive Health-Centers for Disease Control and Prevention (CDC). (2005) Ecuador Reproductive Health Survey 2004. Quito, Ecuador: CEPAR.

7.2 HPV vaccination

Table 39: National HPV Immunization programme in Ecuador

	Female	Male
Year of introduction	-	-
Primary target age (years)	-	-
Organized catch-up age (years)	-	-
Opportunistic catch-up age (years)	-	-
Strategy	-	-
Schedule ^{a,b}	-	-

Data updated on 11 Jul 2017 (data as of 31 Dec 2016)

^a 2 doses: 0-6m if not otherwise stated. Since 2014, based on clinical trials results several agencies responsible for the scientific evaluation of medicines, like the European Medicines Agency, approved a two-dose schedule for girls aged less than 15 or 14 depending on the vaccine (Cervarix or Gardasil).

^b 3-doses standard: administration of three doses following the standard vaccination schedule as 0-2-6 months for the quadrivalent vaccine or 0-1-6 months for the bivalent vaccine.

Data sources:

¹ Adapted from Bruni et al 2016 Lancet Global Health (data up to October 2014).

Figure 46: Reported HPV vaccination coverage in females by birth cohort in National HPV Immunization programme in Ecuador

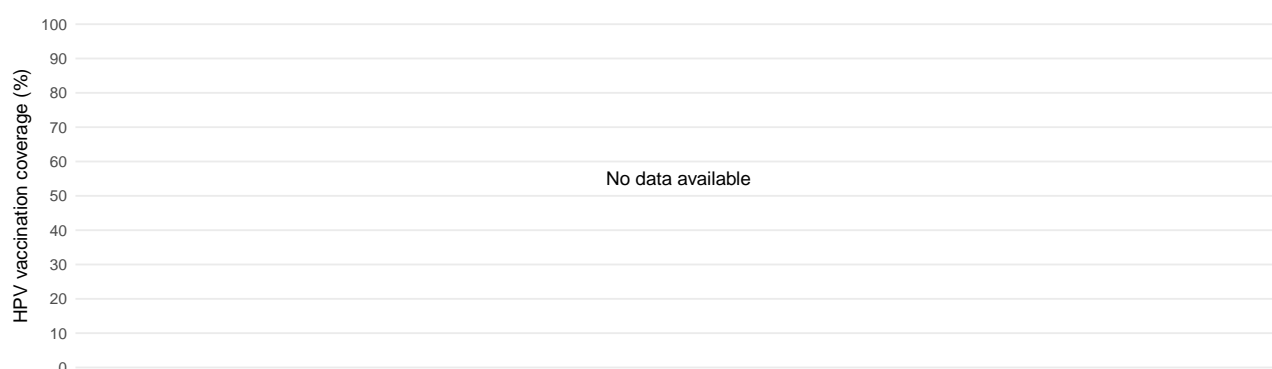

Data updated on 11 Jul 2017 (data as of 31 Oct 2014)

Data sources:

¹ Adapted from Bruni et al 2016 Lancet Global Health (data up to October 2014).

8 Protective factors for cervical cancer

Male circumcision and the use of condoms have shown a significant protective effect against HPV transmission.

Table 40: Prevalence of male circumcision in Ecuador

Reference	Prevalence % (95% CI)	Methods
Drain 2006	<20	Data from Demographic and Health Surveys (DHS) and other publications to categorize the country-wide prevalence of male circumcision as <20%, 20-80%, or >80%.
WHO 2007	<20	Data from Demographic and Health Surveys (DHS) and other publications to categorize the country-wide prevalence of male circumcision as <20%, 20-80%, or >80%.

Data accessed on 31 Aug 2015.

95% CI: 95% Confidence Interval;

Please refer to country-specific reference(s) for full methodologies.

Data sources:

Based on systematic reviews and meta-analysis performed by ICO. The ICO HPV Information Centre has updated data until August 2015. Reference publication: Albero G, Sex Transm Dis. 2012 Feb;39(2):104-13.

Drain PK, BMC Infect Dis 2006; 6: 172 | WHO 2007: Male circumcision: Global trends and determinants of prevalence, safety and acceptability

Table 41: Prevalence of condom use in Ecuador

Indicator	Year of estimate	Prevalence % ^a
Condom use	2012	5.4

Data accessed on 21 Mar 2017.

Please refer to original source for methods of estimation.

^aCondom use: Proportion of male partners who are using condoms with their female partners of reproductive age (15-49 years) to whom they are married or in union by country.**Data sources:**United Nations, Department of Economic and Social Affairs, Population Division (2016). World Contraceptive Use 2016 (POP/DB/CP/Rev2016). <http://www.un.org/en/development/desa/population/publications/dataset/contraception/wcu2016.shtml>. Available at: [Accessed on March 22, 2017].

Ecuador 2012 Encuesta Nacional de Salud y Nutrición

9 Indicators related to immunisation practices other than HPV vaccines

This section presents data on immunisation coverage and practices for selected vaccines. This information will be relevant for assessing the country's capacity to introduce and implement the new HPV vaccines. The data are periodically updated and posted on the WHO Immunisation surveillance, assessment and monitoring website at http://who.int/immunization_monitoring/en/.

9.1 Immunisation schedule

Table 42: General immunization schedule in Ecuador

Vaccine	Schedule	Coverage ^a	Comment
Bacille Calmette-Guérin vaccine	birth;	entire	-
Tetanus and diphtheria toxoid childrens' dose	5 years;	entire	-
Diphtheria and tetanus toxoid with whole cell pertussis vaccine	18 months;	entire	-
Diphtheria and Tetanus and Pertussis and Haemophilus influenzae and Hepatitis B vaccine	2, 4, 6 months;	entire	-
Hepatitis B adult dose vaccine	-	entire	risk groups
Hepatitis B pediatric dose vaccine	birth;	entire	-
Human Papillomavirus vaccine	9 years (x2);	entire	-
Influenza adult dose vaccine	>= 65 years;	entire	and adults with chronic diseases, pregnant women, health care workers
Influenza pediatric dose vaccine	6 months to 4 years;	entire	and children with chronic diseases
Inactivated polio vaccine	2 months	entire	-
Measles mumps and rubella vaccine	12, 18 months;	entire	-
Measles and rubella vaccine	< 7 years;	entire	with no vaccination history or in case of outbreaks
Oral polio vaccine	2, 4, 6, 18 months;	entire	-
Pneumococcal conjugate vaccine	2, 4, 6 months;	entire	-
Rotavirus vaccine	2, 4 months;	entire	-
Tetanus and diphtheria toxoid for older children / adults vaccube	15 years;	entire	according to vaccination history, completing the schedule of 5 doses
Varicella vaccine	15 months;	entire	-
Yellow fever vaccine	12-23 months;	entire	and travelers to endemic countries

Data accessed on 27 Jan 2017.

The schedules are the country official reported figures

^a Entire: introduced in the entire country. Part: partially introduced.

Data sources:

Annual WHO/UNICEF Joint Reporting Form (Update of 2015/July/15). Geneva, Immunization, Vaccines and Biologicals (IVB), World Health Organization. Available at: http://www.who.int/immunization/monitoring_surveillance/en/

9.2 Immunisation coverage estimates

Table 43: Immunization coverage estimates in Ecuador

Indicator	Year of estimation	Coverage (%)
Third dose of diphtheria toxoid, tetanus toxoid and pertussis vaccine	2015	78
Third dose of hepatitis B vaccine administered to infants	2015	78
Third dose of Haemophilus influenzae type B vaccine	2015	78
Measles-containing vaccine	2015	84
Third dose of polio vaccine	2015	84

Data accessed on 27 Jan 2017.

The coverage figures (%) are the country official reported figures. Immunization coverage levels are presented as a percentage of a target population that has been vaccinated.

Data sources:

Annual WHO/UNICEF Joint Reporting Form and WHO Regional offices reports (Update of 2015/July/16). Geneva, Immunization, Vaccines and Biologicals (IVB), World Health Organization. Available at: http://www.who.int/immunization/monitoring_surveillance/en/

10 Glossary

Table 44: Glossary

Term	Definition
Incidence	Incidence is the number of new cases arising in a given period in a specified population. This information is collected routinely by cancer registries. It can be expressed as an absolute number of cases per year or as a rate per 100,000 persons per year (see Crude rate and ASR below). The rate provides an approximation of the average risk of developing a cancer.
Mortality	Mortality is the number of deaths occurring in a given period in a specified population. It can be expressed as an absolute number of deaths per year or as a rate per 100,000 persons per year.
Prevalence	The prevalence of a particular cancer can be defined as the number of persons in a defined population who have been diagnosed with that type of cancer, and who are still alive at the end of a given year, the survivors. Complete prevalence represents the number of persons alive at certain point in time who previously had a diagnosis of the disease, regardless of how long ago the diagnosis was, or if the patient is still under treatment or is considered cured. Partial prevalence, which limits the number of patients to those diagnosed during a fixed time in the past, is a particularly useful measure of cancer burden. Prevalence of cancers based on cases diagnosed within one, three and five years are presented as they are likely to be of relevance to the different stages of cancer therapy, namely, initial treatment (one year), clinical follow-up (three years) and cure (five years). Patients who are still alive five years after diagnosis are usually considered cured since the death rates of such patients are similar to those in the general population. There are exceptions, particularly breast cancer. Prevalence is presented for the adult population only (ages 15 and over), and is available both as numbers and as proportions per 100,000 persons.
Crude rate	Data on incidence or mortality are often presented as rates. For a specific tumour and population, a crude rate is calculated simply by dividing the number of new cancers or cancer deaths observed during a given time period by the corresponding number of person years in the population at risk. For cancer, the result is usually expressed as an annual rate per 100,000 persons at risk.
ASR (age-standardised rate)	An age-standardised rate (ASR) is a summary measure of the rate that a population would have if it had a standard age structure. Standardization is necessary when comparing several populations that differ with respect to age because age has a powerful influence on the risk of cancer. The ASR is a weighted mean of the age-specific rates; the weights are taken from population distribution of the standard population. The most frequently used standard population is the World Standard Population. The calculated incidence or mortality rate is then called age-standardised incidence or mortality rate (world). It is also expressed per 100,000. The world standard population used in GLOBOCAN is as proposed by Segi [1] and modified by Doll and al. [2]. The age-standardised rate is calculated using 10 age-groups. The result may be slightly different from that computed using the same data categorised using the traditional 5 year age bands.
Cumulative risk	Cumulative incidence/mortality is the probability or risk of individuals getting/dying from the disease during a specified period. For cancer, it is expressed as the number of new born children (out of 100, or 1000) who would be expected to develop/die from a particular cancer before the age of 75 if they had the rates of cancer observed in the period in the absence of competing causes.
Cytologically normal women	No abnormal cells are observed on the surface of their cervix upon cytology.

(Continued)

Table 44 – Continued

Term	Definition
Cervical Intraepithelial Neoplasia (CIN) / Squamous Intraepithelial Lesions (SIL)	SIL and CIN are two commonly used terms to describe precancerous lesions or the abnormal growth of squamous cells observed in the cervix. SIL is an abnormal result derived from cervical cytological screening or Pap smear testing. CIN is a histological diagnosis made upon analysis of cervical tissue obtained by biopsy or surgical excision. The condition is graded as CIN 1, 2 or 3, according to the thickness of the abnormal epithelium (1/3, 2/3 or the entire thickness).
Low-grade cervical lesions (LSIL/CIN-1)	Low-grade cervical lesions are defined by early changes in size, shape, and number of ab-normal cells formed on the surface of the cervix and may be referred to as mild dysplasia, LSIL, or CIN-1.
High-grade cervical lesions (HSIL / CIN-2 / CIN-3 / CIS)	High-grade cervical lesions are defined by a large number of precancerous cells on the sur-face of the cervix that are distinctly different from normal cells. They have the potential to become cancerous cells and invade deeper tissues of the cervix. These lesions may be referred to as moderate or severe dysplasia, HSIL, CIN-2, CIN-3 or cervical carcinoma in situ (CIS).
Carcinoma in situ (CIS)	Preinvasive malignancy limited to the epithelium without invasion of the basement membrane. CIN 3 encompasses the squamous carcinoma in situ.
Invasive cervical cancer (ICC) / Cervical cancer	If the high-grade precancerous cells invade the basement membrane is called ICC. ICC stages range from stage I (cancer is in the cervix or uterus only) to stage IV (the cancer has spread to distant organs, such as the liver).
Invasive squamous cell carcinoma	Invasive carcinoma composed of cells resembling those of squamous epithelium
Adenocarcinoma	Invasive tumour with glandular and squamous elements intermingled.
Eastern Europe	References included in Belarus, Bulgaria, Czech Republic, Hungary, Poland, Republic of Moldova, Romania, Russian Federation, Slovakia, and Ukraine.
Northern Europe	References included in Denmark, Estonia, Finland, Iceland, Ireland, Latvia, Lithuania, Norway, Sweden, and United Kingdom of Great Britain and Northern Ireland.
Southern Europe	References included in Albania, Bosnia and Herzegovina, Croatia, Greece, Italy, Malta, Montenegro, Portugal, Serbia, Slovenia, Spain, The former Yugoslav Republic of Macedonia.
Western Europe	References included in Austria, Belgium, France, Germany, Liechtenstein, Luxembourg, Netherlands, and Switzerland.
Europe PREHDICT	References included in Albania, Austria, Belarus, Belgium, Bosnia and Herzegovina, Bulgaria, Croatia, Cyprus, Czech Republic, Denmark, Estonia, Finland, France, Germany, Greece, Hungary, Iceland, Ireland, Israel, Italy, Latvia, Liechtenstein, Lithuania, Luxembourg, Malta, Montenegro, Netherlands, Norway, Poland, Portugal, Republic of Moldova, Romania, Russian Federation, Serbia, Slovakia, Slovenia, Spain, Sweden, Switzerland, The former Yugoslav Republic of Macedonia, Turkey, Ukraine, and United Kingdom of Great Britain and Northern Ireland.

Acknowledgments

This report has been developed by the Unit of Infections and Cancer, Cancer Epidemiology Research Program, at the Institut Català d'Oncologia (ICO, Catalan Institute of Oncology) within the PREHDICT project (7th Framework Programme grant HEALTH-F3-2010-242061, PREHDICT). The HPV Information Centre is being developed by the Institut Català d'Oncologia (ICO). The Centre was originally launched by ICO with the collaboration of WHO's Immunisation, Vaccines and Biologicals (IVB) department and support from the Bill and Melinda Gates Foundation.

Institut Català d'Oncologia (ICO), in alphabetic order

Albero G, Barrionuevo-Rosas L, Bosch FX, Bruni L, de Sanjosé S, Gómez D, Mena M, Muñoz J, Serrano B.

7th Framework Programme grant PREHDICT project: health-economic modelling of PREvention strategies for Hpv-related Diseases in European CounTries. Coordinated by Drs. Johannes Berkhof and Chris Meijer at VUMC, Vereniging Voor Christelijk Hoger Onderwijs Wetenschappelijk Onderzoek En Patientenzorg, the Netherlands.

(http://cordis.europa.eu/projects/rcn/94423_en.html)

7th Framework Programme grant HPV AHEAD project: Role of human papillomavirus infection and other co-factors in the aetiology of head and neck cancer in India and Europe. Coordinated by Dr. Massimo Tommasino at IARC, International Agency of Research on Cancer, Lyon, France.

(http://cordis.europa.eu/project/rcn/100268_en.html)

International Agency for Research on Cancer (IARC)

Note to the reader

Anyone who is aware of relevant published data that may not have been included in the present report is encouraged to contact the HPV Information Centre for potential contributions.

Although efforts have been made by the HPV Information Centre to prepare and include as accurately as possible the data presented, mistakes may occur. Readers are requested to communicate any errors to the HPV Information Centre, so that corrections can be made in future volumes.

Disclaimer

The information in this database is provided as a service to our users. Any digital or printed publication of the information provided in the web site should be accompanied by an acknowledgment of HPV Information Centre as the source. Systematic retrieval of data to create, directly or indirectly, a scientific publication, collection, database, directory or website requires a permission from HPV Information Centre.

The responsibility for the interpretation and use of the material contained in the HPV Information Centre lies on the user. In no event shall the HPV Information Centre be liable for any damages arising from the use of the information.

Licensed Logo Use

Use, reproduction, copying, or redistribution of PREHDICT or HPV Information Centre logos are strictly prohibited without written explicit permission from the HPV Information Centre.

Contact information:

ICO/IARC HPV Information Centre
Institut Català d'Oncologia
Avda. Gran Via de l'Hospitalet, 199-203
08908 L'Hospitalet de Llobregat (Barcelona, Spain)
e-mail: info@hpvcentre.net
internet adress: www.hpvcentre.net

