



**HPV**  
INFORMATION  
CENTRE

# **Human Papillomavirus and Related Diseases Report**

## **BRAZIL**

Version posted at [www.hpvcentre.net](http://www.hpvcentre.net) on 27 July 2017

## Copyright and Permissions

### ©ICO/IARC Information Centre on HPV and Cancer (HPV Information Centre) 2017

All rights reserved. HPV Information Centre publications can be obtained from the HPV Information Centre Secretariat, Institut Català d'Oncologia, Avda. Gran Via de l'Hospitalet, 199-203 08908 L'Hospitalet del Llobregat (Barcelona) Spain. E-mail: hpvcentre@iconcologia.net. Requests for permission to reproduce or translate HPV Information Centre publications - whether for sale or for non-commercial distribution- should be addressed to the HPV Information Centre Secretariat, at the above address.

The designations employed and the presentation of the material in this publication do not imply the expression of any opinion whatsoever on the part the HPV Information Centre concerning the legal status of any country, territory, city or area or of its authorities, or concerning the delimitation of its frontiers or boundaries. Dotted lines on maps represent approximate border lines for which there may not yet be full agreement. The mention of specific companies or of certain manufacturers products does not imply that they are endorsed or recommended the HPV Information Centre in preference to others of a similar nature that are not mentioned. Errors and omissions excepted, the names of proprietary products are distinguished by initial capital letters. All reasonable precautions have been taken by the HPV Information Centre to verify the information contained in this publication. However, the published material is being distributed without warranty of any kind, either expressed or implied. The responsibility for the interpretation and use of the material lies with the reader. In no event shall the HPV Information Centre be liable for damages arising from its use.

The development of this report has been supported by grants from the European Commission (7th Framework Programme grant HEALTH-F3-2010-242061, HEALTH-F2-2011-282562, HPV AHEAD).

### Recommended citation:

*Bruni L, Barrionuevo-Rosas L, Albero G, Serrano B, Mena M, Gómez D, Muñoz J, Bosch FX, de Sanjosé S. ICO/IARC Information Centre on HPV and Cancer (HPV Information Centre). Human Papillomavirus and Related Diseases in Brazil. Summary Report 27 July 2017. [Date Accessed]*

## Executive summary

Human papillomavirus (HPV) infection is now a well-established cause of cervical cancer and there is growing evidence of HPV being a relevant factor in other anogenital cancers (anus, vulva, vagina and penis) as well as head and neck cancers. HPV types 16 and 18 are responsible for about 70% of all cervical cancer cases worldwide. HPV vaccines that prevent HPV 16 and 18 infections are now available and have the potential to reduce the incidence of cervical and other anogenital cancers.

This report provides key information for Brazil on: cervical cancer; other anogenital cancers and head and neck cancers; HPV-related statistics; factors contributing to cervical cancer; cervical cancer screening practices; HPV vaccine introduction; and other relevant immunisation indicators. The report is intended to strengthen the guidance for health policy implementation of primary and secondary cervical cancer prevention strategies in the country.

Table 1: Key Statistics

<b>Population</b>		
Women at risk for cervical cancer (Female population aged >=15 years)		84.5 million
<b>Burden of cervical cancer and other HPV-related cancers</b>		
Annual number of cervical cancer cases		18,503
Annual number of cervical cancer deaths		8,414
Crude incidence rates per 100,000 and year:		
	Male	Female
Cervical cancer	-	18.4
Anal cancer ‡	0.3-1.0	0.8-1.4
Vulvar cancer ‡	-	0.3-1.8
Vaginal cancer ‡	-	0.4-1.2
Penile cancer ‡	0.7-2.3	-
Pharynx cancer (excluding nasopharynx)	4.7	0.9
<b>Burden of cervical HPV infection</b>		
Prevalence (%) of HPV 16 and/or HPV 18 among women with:		
	Normal cytology	5.7
	Low-grade cervical lesions (LSIL/CIN-1)	30.9
	High-grade cervical lesions (HSIL/CIN-2/CIN-3/CIS)	56.8
	Cervical cancer	68.2
<b>Other factors contributing to cervical cancer</b>		
Smoking prevalence (%), women		12.1 [9.3-15.2]
Total fertility rate (live births per women)		1.8
Oral contraceptive use (%) among women		24.7
HIV prevalence (%), adults (15-49 years)		0.6 [0.4 - 0.8]
<b>Sexual behaviour</b>		
Percentage of 15-year-old who have had sexual intercourse (men/women)		29.6 / 8.8
Range of median age at first sexual intercourse (men/women)		16.7-16.9 / 18.8-20.7
<b>Cervical screening practices and recommendations</b>		
Cervical cancer screening coverage, % (age and screening interval, reference)	81.5% (All women aged 25-64 screened every 3y, SISCAN/SISCOLO Brazil)	
Screening ages (years)		25-64
Screening interval (years) or frequency of screens	3 years, after 2 consecutive annual negative tests	
<b>HPV vaccine</b>		
HPV vaccine introduction		
	HPV vaccination programme	National program
	Date of HPV vaccination routine immunization programme start	2014

‡Please see the specific sections for more information.

# Contents

<b>Executive summary</b>	<b>iii</b>
<b>1 Introduction</b>	<b>2</b>
<b>2 Demographic and socioeconomic factors</b>	<b>4</b>
<b>3 Burden of HPV related cancers</b>	<b>6</b>
3.1 Cervical cancer	6
3.1.1 Cervical cancer incidence in Brazil	6
3.1.2 Cervical cancer incidence by histology in Brazil	11
3.1.3 Cervical cancer incidence in Brazil across South America	13
3.1.4 Cervical cancer mortality in Brazil	15
3.1.5 Cervical cancer mortality in Brazil across South America	19
3.1.6 Cervical cancer incidence and mortality comparison, Premature deaths and disability in Brazil	21
3.2 Anogenital cancers other than the cervix	23
3.2.1 Anal cancer	23
3.2.2 Vulvar cancer	26
3.2.3 Vaginal cancer	28
3.2.4 Penile cancer	30
3.3 Head and neck cancers	32
3.3.1 Pharyngeal cancer (excluding nasopharynx)	32
<b>4 HPV related statistics</b>	<b>35</b>
4.1 HPV burden in women with normal cervical cytology, cervical precancerous lesions or invasive cervical cancer	35
4.1.1 HPV prevalence in women with normal cervical cytology	36
4.1.2 HPV type distribution among women with normal cervical cytology, precancerous cervical lesions and cervical cancer	39
4.1.3 HPV type distribution among HIV+ women with normal cervical cytology	49
4.1.4 Terminology	50
4.2 HPV burden in anogenital cancers other than cervix	51
4.2.1 Anal cancer and precancerous anal lesions	51
4.2.2 Vulvar cancer and precancerous vulvar lesions	53
4.2.3 Vaginal cancer and precancerous vaginal lesions	55
4.2.4 Penile cancer and precancerous penile lesions	57
4.3 HPV burden in men	59
4.4 HPV burden in the head and neck	61
4.4.1 Burden of oral HPV infection in healthy population	61
4.4.2 HPV burden in head and neck cancers	61
<b>5 Factors contributing to cervical cancer</b>	<b>63</b>
<b>6 Sexual and reproductive health behaviour indicators</b>	<b>65</b>
<b>7 HPV preventive strategies</b>	<b>67</b>
7.1 Cervical cancer screening practices	67
7.2 HPV vaccination	73
<b>8 Protective factors for cervical cancer</b>	<b>73</b>

---

<b>9 Indicators related to immunisation practices other than HPV vaccines</b>	<b>75</b>
9.1 Immunisation schedule . . . . .	75
9.2 Immunisation coverage estimates . . . . .	76
<b>10 Glossary</b>	<b>77</b>

## List of Figures

1	Brazil and South America	2
2	Population pyramid of Brazil for 2017	4
3	Population trends in four selected age groups in Brazil	4
4	HPV-related cancer incidence in Brazil (estimates for 2012)	6
5	Comparison of cervical cancer incidence to other cancers in women of all ages in Brazil (estimates for 2012)	8
6	Comparison of age-specific cervical cancer to age-specific incidence of other cancers among women 15-44 years of age in Brazil (estimates for 2012)	9
7	Annual number of cases and age-specific incidence rates of cervical cancer in Brazil (estimates for 2012)	10
8	Time trends in cervical cancer incidence in Brazil (cancer registry data)	12
9	Age-standardised incidence rates of cervical cancer of Brazil (estimates for 2012)	13
10	Comparison of age-specific cervical cancer incidence rates in Brazil, within the region, and the rest of world	13
11	Annual number of new cases of cervical cancer by age group in Brazil (estimates for 2012)	14
12	Comparison of cervical cancer mortality to other cancers in women of all ages in Brazil (estimates for 2012)	16
13	Comparison of age-specific mortality rates of cervical cancer to other cancers among women 15-44 years of age in Brazil (estimates for 2012)	17
14	Annual number of deaths and age-specific mortality rates of cervical cancer in Brazil (estimates for 2012)	18
15	Comparison of age-standardised cervical cancer mortality rates in Brazil and countries within the region (estimates for 2012)	19
16	Comparison of age-specific cervical cancer mortality rates in Brazil, within its region and the rest of the world	19
17	Annual deaths number of cervical cancer by age group in Brazil (estimates for 2012)	20
18	Comparison of age-specific cervical cancer incidence and mortality rates in Brazil (estimates for 2012)	21
19	Comparison of annual premature deaths and disability from cervical cancer in Brazil to other cancers among women (estimates for 2008)	22
20	Anal cancer incidence rates by age group in Brazil (cancer registry data)	24
21	Time trends in anal cancer incidence in Brazil (cancer registry data)	25
22	Vulvar cancer incidence rates by age group in Brazil	27
23	Time trends in vulvar cancer incidence in Brazil (cancer registry data)	27
24	Incidence rates of vaginal cancer by age group in Brazil	29
25	Time trends in vaginal cancer incidence in Brazil (cancer registry data)	29
26	Incidence rates of penile cancer by age group in Brazil	31
27	Time trends in penile cancer incidence in Brazil (cancer registry data)	31
28	Comparison of incidence and mortality rates of the pharynx (excluding nasopharynx) by age group and sex in Brazil (estimates for 2012). Includes ICD-10 codes: C09-10,C12-14	33
29	Crude age-specific HPV prevalence (%) and 95% confidence interval in women with normal cervical cytology in Brazil	36
30	HPV prevalence among women with normal cervical cytology in Brazil, by study	37
31	HPV 16 prevalence among women with normal cervical cytology in Brazil, by study	39
32	HPV 16 prevalence among women with low-grade cervical lesions in Brazil, by study	40
33	HPV 16 prevalence among women with high-grade cervical lesions in Brazil, by study	40
34	HPV 16 prevalence among women with invasive cervical cancer in Brazil, by study	41
35	Comparison of the ten most frequent HPV oncogenic types in Brazil among women with and without cervical lesions	42
36	Comparison of the ten most frequent HPV oncogenic types in Brazil among women with invasive cervical cancer by histology	44
37	Comparison of the ten most frequent HPV types in anal cancer cases in the Americas and the World	52
38	Comparison of the ten most frequent HPV types in AIN 2/3 cases in the Americas and the World	52
39	Comparison of the ten most frequent HPV types in cases of vulvar cancer in the Americas and the World	54
40	Comparison of the ten most frequent HPV types in VIN 2/3 cases in the Americas and the World	54
41	Comparison of the ten most frequent HPV types in cases of vaginal cancer in the Americas and the World	56
42	Comparison of the ten most frequent HPV types in VaIN 2/3 cases in the Americas and the World	56
43	Comparison of the ten most frequent HPV types in cases of penile cancer in the Americas and the World	58
44	Comparison of the ten most frequent HPV types in PeIN 2/3 cases in the Americas and the World	58
45	Estimated coverage of cervical cancer screening in Brazil, by age and study	69
46	Reported HPV vaccination coverage in females by birth cohort in National HPV Immunization programme in Brazil	73

## List of Tables

1	Key Statistics	iii
2	Sociodemographic indicators in Brazil	5
3	Cervical cancer incidence in Brazil (estimates for 2012)	7
4	Cervical cancer incidence in Brazil by cancer registry	7
5	Age-standardised incidence rates of cervical cancer in Brazil by histological type and cancer registry	11
6	Cervical cancer mortality in Brazil (estimates for 2012)	15
7	Premature deaths and disability from cervical cancer in Brazil, South America and the rest of the world (estimates for 2008)	21
8	Anal cancer incidence in Brazil by cancer registry and sex	23
9	Vulvar cancer incidence in Brazil by cancer registry	26
10	Vaginal cancer incidence in Brazil by cancer registry	28
11	Penile cancer incidence in Brazil by cancer registry	30
12	Incidence and mortality of cancer of the pharynx (excluding nasopharynx) in Brazil, South America and the rest of the world by sex (estimates for 2012). Includes ICD-10 codes: C09-10,C12-14	32
13	Incidence of oropharyngeal cancer in Brazil by cancer registry and sex	34
14	Prevalence of HPV16 and HPV18 by cytology in Brazil	39
15	Type-specific HPV prevalence in women with normal cervical cytology, precancerous cervical lesions and invasive cervical cancer in Brazil	45
16	Type-specific HPV prevalence among invasive cervical cancer cases in Brazil by histology	47
17	Studies on HPV prevalence among HIV women with normal cytology in Brazil	49
18	Studies on HPV prevalence among anal cancer cases in Brazil (male and female)	51
19	Studies on HPV prevalence among cases of AIN2/3 in Brazil	51
20	Studies on HPV prevalence among vulvar cancer cases in Brazil	53
21	Studies on HPV prevalence among VIN 2/3 cases in Brazil	53
22	Studies on HPV prevalence among vaginal cancer cases in Brazil	55
23	Studies on HPV prevalence among VaIN 2/3 cases in Brazil	55
24	Studies on HPV prevalence among penile cancer cases in Brazil	57
25	Studies on HPV prevalence among PeIN 2/3 cases in Brazil	57
26	Studies on HPV prevalence among men in Brazil	59
27	Studies on HPV prevalence among men from special subgroups in Brazil	60
28	Studies on oral HPV prevalence among healthy in Brazil	61
29	Studies on HPV prevalence among cases of oral cavity cancer in Brazil	61
30	Studies on HPV prevalence among cases of oropharyngeal cancer in Brazil	62
31	Studies on HPV prevalence among cases of hypopharyngeal or laryngeal cancer in Brazil	62
32	Factors contributing to cervical carcinogenesis (cofactors) in Brazil	63
33	Percentage of 15-year-olds who have had sexual intercourse in Brazil	65
34	Median age at first sex in Brazil	65
35	Marriage patterns in Brazil	65
36	Main characteristics of cervical cancer screening in Brazil	67
37	Estimated coverage of cervical cancer screening in Brazil	68
38	Estimated coverage of cervical cancer screening in Brazil , by region	69
39	National HPV Immunization programme in Brazil	73
40	Prevalence of male circumcision in Brazil	74
41	Prevalence of condom use in Brazil	74
42	General immunization schedule in Brazil	75
43	Immunization coverage estimates in Brazil	76
44	Glossary	77

# 1 Introduction

Figure 1: Brazil and South America

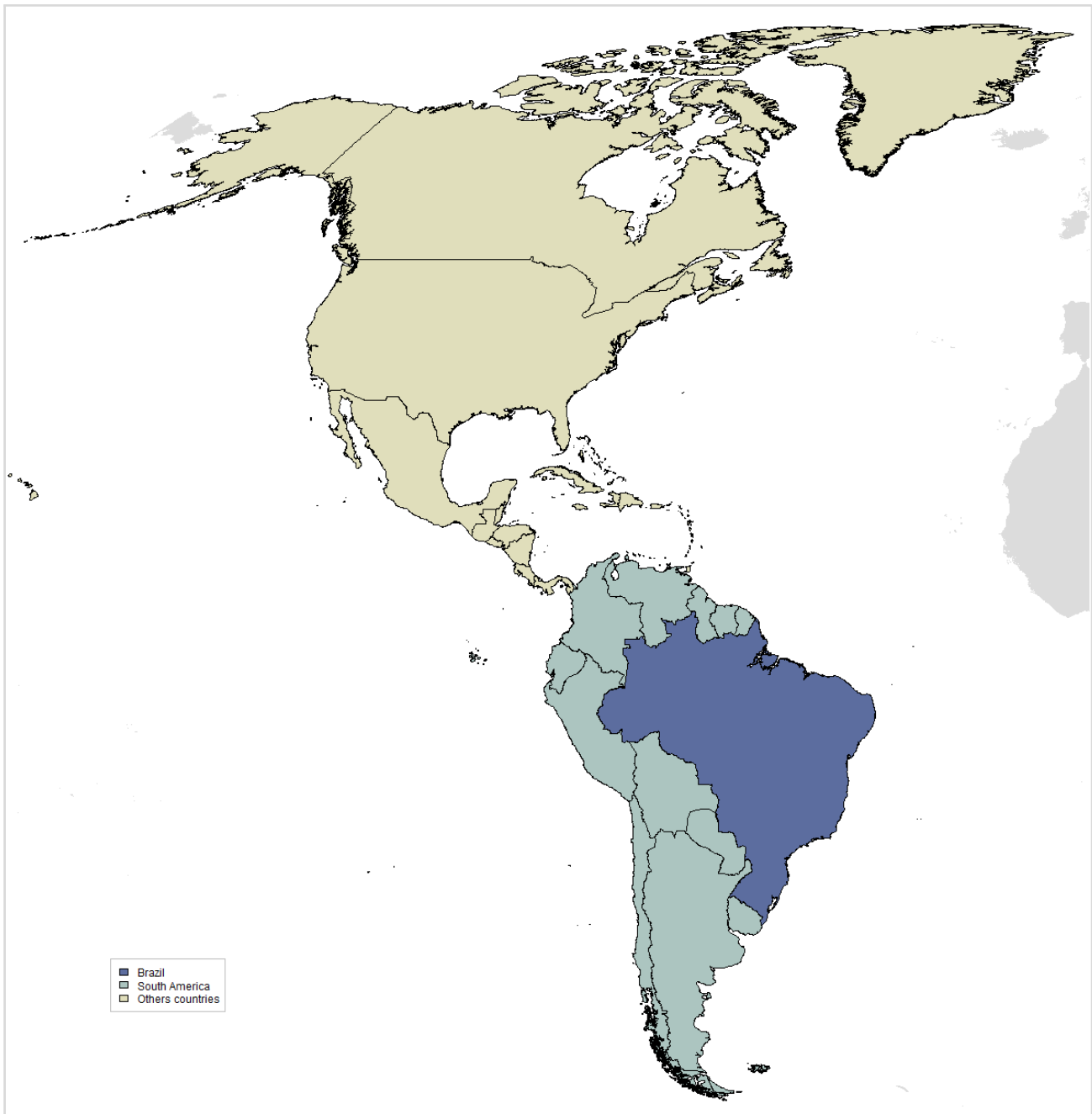

The HPV Information Centre aims to compile and centralise updated data and statistics on human papillomavirus (HPV) and related cancers. This report aims to summarise the data available to fully evaluate the burden of disease in Brazil and to facilitate stakeholders and relevant bodies of decision makers to formulate recommendations on cervical cancer prevention. Data include relevant cancer statistic estimates, epidemiological determinants of cervical cancer such as demographics, socioeconomic factors, risk factors, burden of HPV infection, screening and immunisation. The report is structured into the following sections:

**Section 2, Demographic and socioeconomic factors.** This section summarises the socio-demographic profile of country. For analytical purposes, Brazil is classified in the geographical region of



South America (Figure 1, lighter blue), which is composed of the following countries: Argentina, Bolivia, Brazil, Chile, Colombia, Ecuador, Falkland Islands (Malvinas), French Guiana, Guyana, Peru, Paraguay, Suriname, Uruguay, Venezuela. Throughout the report, Brazil estimates will be complemented with corresponding regional estimates.

**Section 3, Burden of HPV related cancers.** This section describes the current burden of invasive cervical cancer and other HPV-related cancers in Brazil and the South America region with estimates of prevalence, incidence, and mortality rates.

**Section 4, HPV related statistics.** This section reports on prevalence of HPV and HPV type-specific distribution in Brazil, in women with normal cytology, precancerous lesions and invasive cervical cancer. In addition, the burden of HPV in other anogenital cancers (anus, vulva, vagina, and penis) and men are presented.

**Section 5, Factors contributing to cervical cancer.** This section describes factors that can modify the natural history of HPV and cervical carcinogenesis such as smoking, parity, oral contraceptive use, and co-infection with HIV.

**Section 6, Sexual and reproductive health behaviour indicators.** This section presents sexual and reproductive behaviour indicators that may be used as proxy measures of risk for HPV infection and anogenital cancers.

**Section 7, HPV preventive strategies.** This section presents preventive strategies that include basic characteristics and performance of cervical cancer screening status, status of HPV vaccine licensure introduction, and recommendations in national immunisation programmes.

**Section 8, Protective factors for cervical cancer.** This section presents the prevalence of male circumcision and condom use.

**Section 9, Indicators related to immunisation practices other than HPV vaccines.** This section presents data on immunisation coverage and practices for selected vaccines. This information will be relevant for assessing the country's capacity to introduce and implement the new vaccines. The data are periodically updated and posted on the WHO immunisation surveillance, assessment and monitoring website at [http://www.who.int/immunization\\_monitoring/en/](http://www.who.int/immunization_monitoring/en/).

## 2 Demographic and socioeconomic factors

Figure 2: Population pyramid of Brazil for 2017

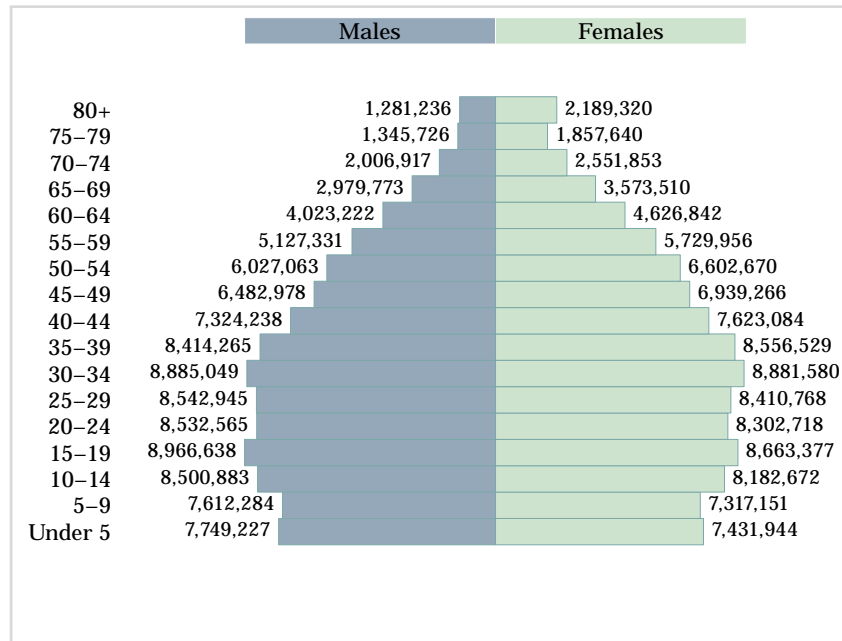

Data accessed on 27 Mar 2017.

Please refer to original source for methods of estimation.

Year of estimate: 2017;

Data sources:

United Nations, Department of Economic and Social Affairs, Population Division (2015). World Population Prospects: The 2015 Revision, DVD Edition. Available at: <https://esa.un.org/unpd/wpp/Download/Standard/Population/>. [Accessed on March 21, 2017].

Figure 3: Population trends in four selected age groups in Brazil

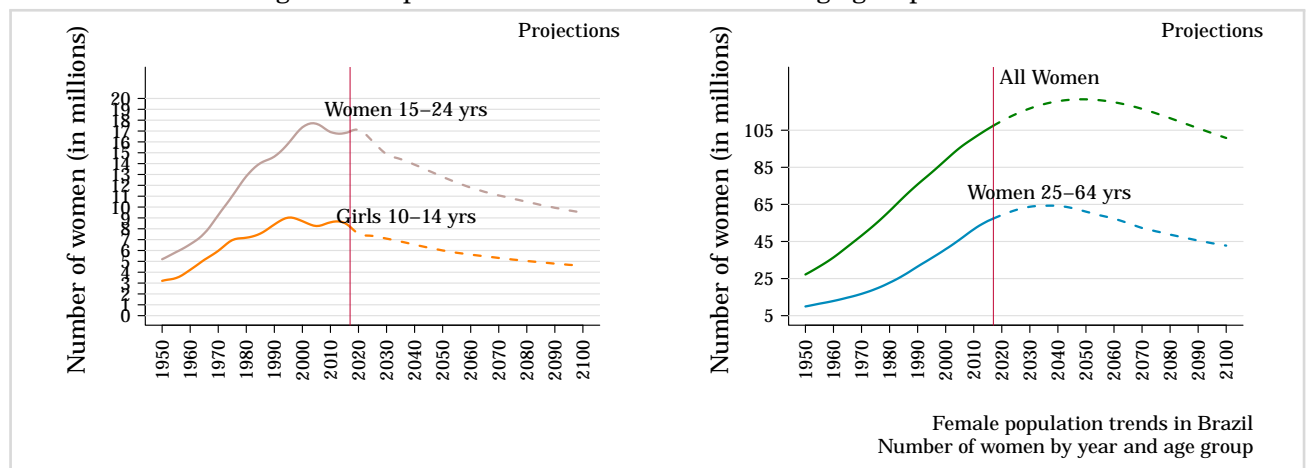

Data accessed on 27 Mar 2017.

Please refer to original source for methods of estimation.

Year of estimate: 2017;

Data sources:

United Nations, Department of Economic and Social Affairs, Population Division (2015). World Population Prospects: The 2015 Revision, DVD Edition. Available at: <https://esa.un.org/unpd/wpp/Download/Standard/Population/>. [Accessed on March 21, 2017].

Table 2: Sociodemographic indicators in Brazil

Indicator	Male	Female	Total
Population in thousands <sup>1,±</sup>	103,802.3	107,440.9	211,243.2
Population growth rate (%) <sup>1,∓</sup>	-	-	0.9
Median age of the population (in years) <sup>1,*</sup>	-	-	31.3
Population living in urban areas (%) <sup>2,*</sup>	-	-	85.7
Crude birth rate (births per 1,000) <sup>1,∓</sup>	-	-	15.1
Crude death rate (deaths per 1,000) <sup>1,∓</sup>	-	-	6.1
Life expectancy at birth (in years) <sup>3,a,b,*</sup>	71.4	78.7	75.0
Adult mortality rate (probability of dying between 15 and 60 years old per 1,000) <sup>4,*</sup>	191	93	142
Maternal mortality ratio (per 100,000 live births) <sup>3,c,*</sup>	-	-	44
Under age five mortality rate (per 1,000 live births) <sup>3,d,*</sup>	-	-	16.4
Density of physicians (per 1,000 population) <sup>5,e,*</sup>	-	-	1.852
Gross national income per capita (PPP current international \$) <sup>6,f,*</sup>	-	-	15050
Adult literacy rate (%) (aged 15 and older) <sup>7,g,*</sup>	92.3	92.9	92.6
Youth literacy rate (%) (aged 15-24 years) <sup>7,g,*</sup>	98.5	99.4	98.9
Net primary school enrollment ratio <sup>7,h,°</sup>	92	92.4	92.2
Net secondary school enrollment ratio <sup>7,h,°</sup>	80.4	85.4	82.8

**Data accessed on 27 Mar 2017.**

Please refer to original source for methods of estimation.

<sup>a</sup>World Population Prospects, the 2015 revision (WPP2015). New York (NY): United Nations DESA, Population Division.<sup>b</sup>WHO annual life tables for 1985–2015 based on the WPP2015, on the data held in the WHO Mortality Database and on HIV mortality estimates prepared by UNAIDS. WHO Member States with a population of less than 90 000 in 2015 were not included in the analysis.<sup>c</sup>WHO, UNICEF, UNFPA, World Bank Group and the United Nations Population Division. Trends in maternal mortality: 1990 to 2015. Estimates by WHO, UNICEF, UNFPA, World Bank Group and the United Nations Population Division. Geneva: World Health Organization; 2015 (<http://www.who.int/reproductivehealth/publications/monitoring/maternal-mortality-2015/en/>, accessed 25 March 2016). WHO Member States with a population of less than 100 000 in 2015 were not included in the analysis.<sup>d</sup>Levels & Trends in Child Mortality. Report 2015. Estimates Developed by the UN Inter-agency Group for Child Mortality Estimation. New York (NY), Geneva and Washington (DC): United Nations Children's Fund, World Health Organization, World Bank and United Nations; 2015 ([http://www.unicef.org/publications/files/Child\\_Mortality\\_Report\\_2015\\_Web\\_9\\_Sept\\_15.pdf](http://www.unicef.org/publications/files/Child_Mortality_Report_2015_Web_9_Sept_15.pdf), accessed 26 March 2016).<sup>e</sup>Number of medical doctors (physicians), including generalist and specialist medical practitioners, per 1 000 population.<sup>f</sup>GNI per capita based on purchasing power parity (PPP). PPP GNI is gross national income (GNI) converted to international dollars using purchasing power parity rates. An international dollar has the same purchasing power over GNI as a U.S. dollar has in the United States. GNI is the sum of value added by all resident producers plus any product taxes (less subsidies) not included in the valuation of output plus net receipts of primary income (compensation of employees and property income) from abroad. Data are in current international dollars based on the 2011 ICP round.<sup>g</sup>UIS Estimation<sup>h</sup>National Estimation

Year of estimate: ±2017; ∓2010-2015; \*2015; °2013; °2014;

**Data sources:**<sup>1</sup>United Nations, Department of Economic and Social Affairs, Population Division (2015). World Population Prospects: The 2015 Revision, DVD Edition. Available at: <https://esa.un.org/unpd/wpp/Download/Standard/Population/>. [Accessed on March 21, 2017].<sup>2</sup>United Nations, Department of Economic and Social Affairs, Population Division (2014). World Urbanization Prospects: The 2014 Revision, CD-ROM Edition. Available at: <https://esa.un.org/unpd/wup/CD-ROM/>. [Accessed on March 21, 2017].<sup>3</sup>World Health Statistics 2016. Geneva, World Health Organization, 2016. Available at: [http://who.int/entity/gho/publications/world\\_health\\_statistics/2016/en/index.html](http://who.int/entity/gho/publications/world_health_statistics/2016/en/index.html). [Accessed on March 21, 2017].<sup>4</sup>World Health Organization. Global Health Observatory data repository. Available at: <http://apps.who.int/gho/data/view.main.1360?lang=en>. [Accessed on March 21, 2017].<sup>5</sup>The 2016 update, Global Health Workforce Statistics, World Health Organization, Geneva (<http://www.who.int/hrh/statistics/hwfstats/>). [Accessed on March 21, 2017].<sup>6</sup>World Bank, World Development Indicators Database. Washington, DC. International Comparison Program database. Available at: <http://databank.worldbank.org/data/reports.aspx?source=world-development-indicators#>. [Accessed on March 21, 2017].<sup>7</sup>UNESCO Institute for Statistics Data Centre [online database]. Montreal, UNESCO Institute for Statistics. Available at: <http://stats.uis.unesco.org> [Accessed on March 21, 2017].

### 3 Burden of HPV related cancers

HPV is the cause of almost all cervical cancer cases and is responsible for an important fraction of other anogenital and head and neck cancer. Here, we present the most recent estimations on the burden of HPV-associated cancer.

Figure 4: HPV-related cancer incidence in Brazil (estimates for 2012)

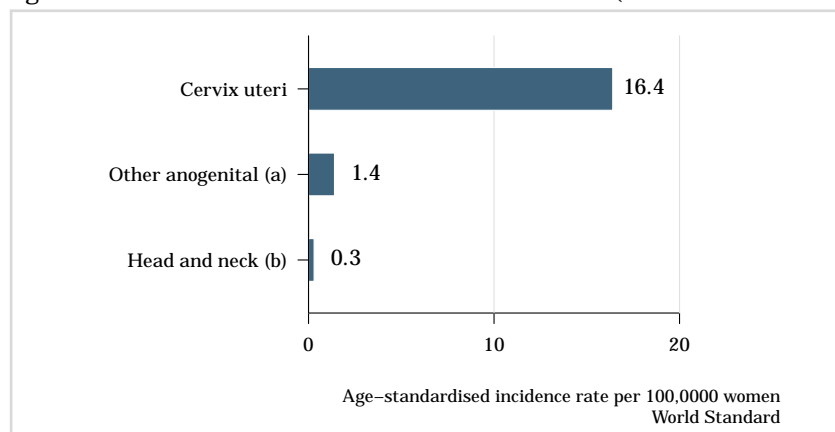

**Data accessed on 08 May 2017.**

<sup>a</sup>Other anogenital cancer cases (vulvar, vaginal, anal, and penile).

<sup>b</sup>Head and neck cancer cases (oropharynx, oral cavity and larynx).

ASR: Age-standardized rate, rates per 100,000 per year.

Please refer to original source for methods.

GLOBOCAN quality index for availability of incidence data: High quality regional (coverage between 10% and 50%).

GLOBOCAN quality index of methods for calculating incidence: Methods to estimate the sex- and age-specific incidence rates of cancer for a specific country: Estimated from national mortality by modelling using incidence mortality ratios derived from recorded data in country-specific cancer registries

Data sources:

de Martel C, Plummer M, Vignat J, Franceschi S. Worldwide burden of cancer attributable to HPV by site, country and HPV type. *Int J Cancer*. 2017

#### 3.1 Cervical cancer

Cancer of the cervix uteri is the 4th most common cancer among women worldwide, with an estimated 527,624 new cases and 265,672 deaths in 2012 (GLOBOCAN). The majority of cases are squamous cell carcinoma followed by adenocarcinomas. (*Vaccine 2006, Vol. 24, Suppl 3; Vaccine 2008, Vol. 26, Suppl 10; Vaccine 2012, Vol. 30, Suppl 5; IARC Monographs 2007, Vol. 90*)

This section describes the current burden of invasive cervical cancer in Brazil and in comparison to geographic region, including estimates of the annual number of new cases, deaths, incidence, and mortality rates.

##### 3.1.1 Cervical cancer incidence in Brazil

#### KEY STATS

About **18,503 new cervical cancer cases** are diagnosed **annually** in **Brazil** (estimations for 2012).

Cervical cancer **ranks\* as the 2<sup>nd</sup> leading cause** of female cancer in **Brazil**.

Cervical cancer is the **2<sup>th</sup> most common** female cancer in **women aged 15 to 44 years** in **Brazil**.

\* Ranking of cervical cancer incidence to other cancers among all women according to highest incidence rates (ranking 1st). Ranking is based on crude incidence rates (actual number of cervical cancer cases). Ranking using age-standardized rate (ASR) may differ.

Table 3: Cervical cancer incidence in Brazil (estimates for 2012)

Indicator	Brazil	South America	World
Annual number of new cancer cases	18,503	45,008	527,624
Crude incidence rate <sup>a</sup>	18.4	22.2	15.1
Age-standardized incidence rate <sup>a</sup>	16.3	20.3	14.0
Cumulative risk (%) at 75 years old <sup>b</sup>	1.7	2.0	1.4

**Data accessed on 15 Nov 2015.**

Incidence data is available from high quality regional (coverage between 10% and 50%) sources. Data is included in Cancer incidence in Five Continents (CI5) volume IX and/or X. Incidence rates were estimated from national mortality by modelling, using incidence mortality ratios derived from recorded data in country-specific cancer registries. For more detailed methods of estimation please refer to <http://globocan.iarc.fr/old/method/method.asp?country=076>

<sup>a</sup> Rates per 100,000 women per year.

<sup>b</sup> Cumulative risk (incidence) is the probability or risk of individuals getting from the disease during ages 0-74 years. For cancer, it is expressed as the % of new born children who would be expected to develop from a particular cancer before the age of 75 if they had the rates of cancer observed in the period in the absence of competing causes.

**Data sources:**

Ferlay J, Soerjomataram I, Ervik M, Dikshit R, Eser S, Mathers C, Rebelo M, Parkin DM, Forman D, Bray F. GLOBOCAN 2012 v1.2, Cancer Incidence and Mortality Worldwide: IARC CancerBase No. 11 [Internet]. Lyon, France: International Agency for Research on Cancer; 2013. Available from: <http://globocan.iarc.fr>.

Table 4: Cervical cancer incidence in Brazil by cancer registry

Cancer registry	Period	N cases <sup>a</sup>	Crude rate <sup>b</sup>	ASR <sup>b</sup>
Aracaju <sup>1</sup>	2003-2006	233	22.2	25.5
Belem <sup>2</sup>	1989-1991	931	44.4	64.8
Belo Horizonte <sup>1</sup>	2003-2005	609	16.5	16.1
Brasilia <sup>3</sup>	1998-2001	1,154	27.5	37.7
Campinas <sup>4</sup>	1991-1995	294	13.2	14.2
Cuiaba <sup>1</sup>	2003-2006	432	27.6	36.5
Fortaleza <sup>1</sup>	2003-2006	934	18.8	21.7
Goiania <sup>1</sup>	2003-2007	836	26.7	28.5
Pernambuco (Recife) <sup>5</sup>	1980-1980	419	65.1	83.2
Porto Alegre <sup>2</sup>	1990-1992	497	24.6	22.1
Sao Paulo <sup>1</sup>	2003-2007	4,657	16.3	15.2

**Data accessed on 05 May 2015.**

ASR: Age-standardized rate, Standardized rates have been estimated using the direct method and the World population as the reference;

Please refer to original source (available at <http://ci5.iarc.fr/CI5i-ix/ci5i-ix.htm>)

<sup>a</sup> Accumulated number of cases during the period in the population covered by the corresponding registry.

<sup>b</sup> Rates per 100,000 women per year.

**Data sources:**

<sup>1</sup> Forman D, Bray F, Brewster DH, Gombe Mbalawa C, Kohler B, Piñeros M, Steliarova-Foucher E, Swaminathan R and Ferlay J eds (2013). Cancer Incidence in Five Continents, Vol. X (electronic version) Lyon, IARC. <http://ci5.iarc.fr>

<sup>2</sup> Parkin, D.M., Whelan, S.L., Ferlay, J., Raymond, L., and Young, J., eds (1997). Cancer Incidence in Five Continents, Vol. VII. IARC Scientific Publications No. 143, Lyon, IARC.

<sup>3</sup> Curado. M. P., Edwards, B., Shin. H.R., Storm. H., Ferlay, J., Heanue. M. and Boyle. P., eds (2007). Cancer Incidence in Five Continents, Vol. IX. IARC Scientific Publications No. 160, Lyon, IARC.

<sup>4</sup> Parkin, D.M., Whelan, S.L., Ferlay, J., Teppo, L., and Thomas, D.B., eds (2002). Cancer Incidence in Five Continents, Vol. VIII. IARC Scientific Publications No. 155, Lyon, IARC.

<sup>5</sup> Muir, C.S., Waterhouse, J., Mack, T., Powell, J., Whelan, S.L., eds (1987). Cancer Incidence in Five Continents, Vol. V. IARC Scientific Publications No. 88, Lyon, IARC.

Figure 5: Comparison of cervical cancer incidence to other cancers in women of all ages in Brazil (estimates for 2012)

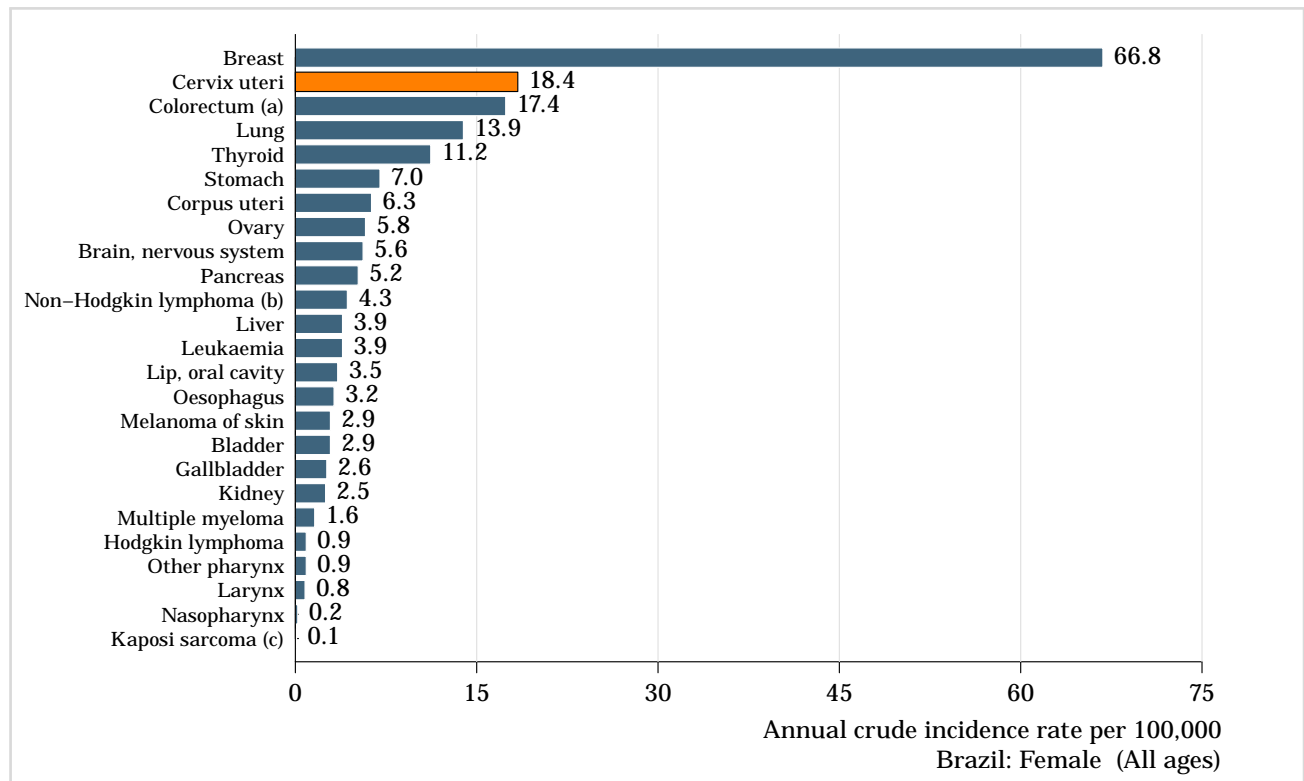

Data accessed on 15 Nov 2015.

<sup>a</sup>Includes anal cancer (C21).

<sup>b</sup>Includes HIV disease resulting in malignant neoplasms (B21).

<sup>c</sup>Includes B21.0 (HIV disease resulting in Kaposi sarcoma).

Data sources:

Ferlay J, Soerjomataram I, Ervik M, Dikshit R, Eser S, Mathers C, Rebelo M, Parkin DM, Forman D, Bray F. GLOBOCAN 2012 v1.2, Cancer Incidence and Mortality Worldwide: IARC CancerBase No. 11 [Internet]. Lyon, France: International Agency for Research on Cancer; 2013. Available from: <http://globocan.iarc.fr>.

Figure 6: Comparison of age-specific cervical cancer to age-specific incidence of other cancers among women 15-44 years of age in Brazil (estimates for 2012)

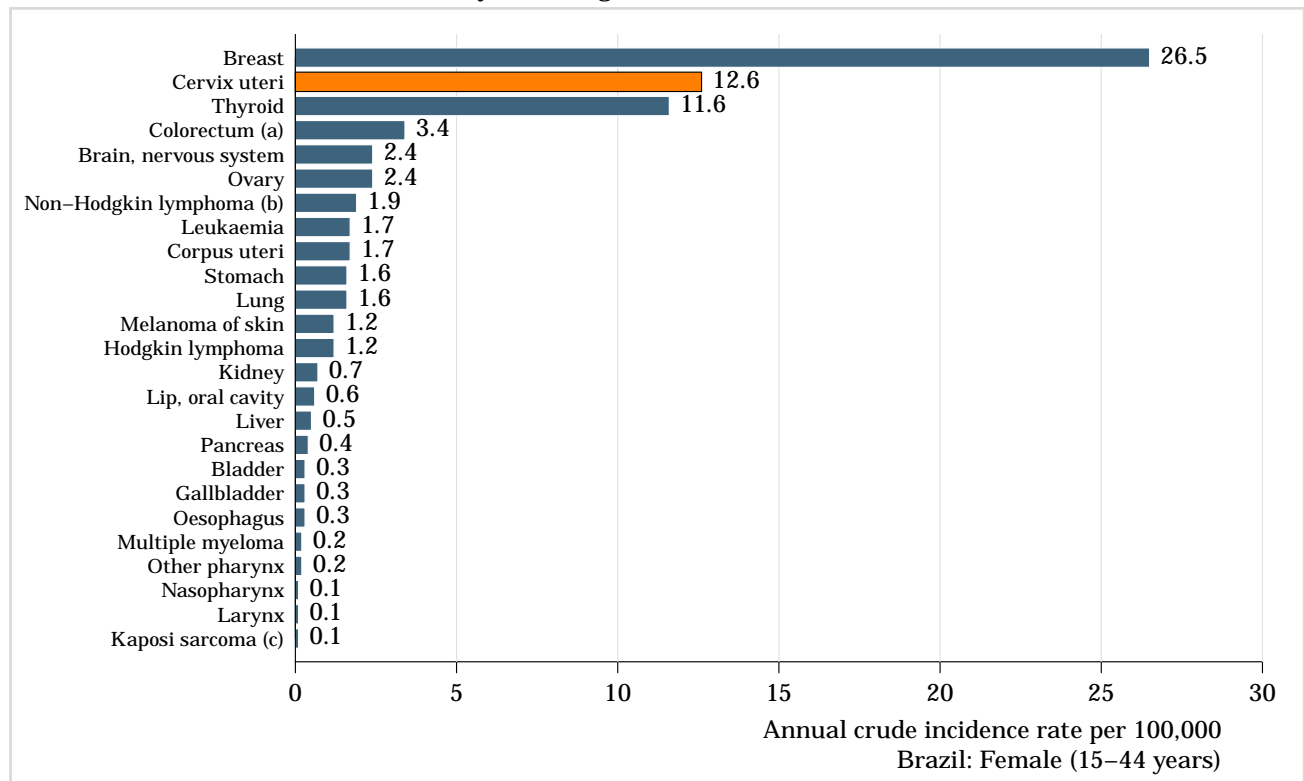

Data accessed on 15 Nov 2015.

<sup>a</sup>Includes anal cancer (C21).

<sup>b</sup>Includes HIV disease resulting in malignant neoplasms (B21).

<sup>c</sup>Includes B21.0 (HIV disease resulting in Kaposi sarcoma).

Data sources:

Ferlay J, Soerjomataram I, Ervik M, Dikshit R, Eser S, Mathers C, Rebelo M, Parkin DM, Forman D, Bray F. GLOBOCAN 2012 v1.2, Cancer Incidence and Mortality Worldwide: IARC CancerBase No. 11 [Internet]. Lyon, France: International Agency for Research on Cancer; 2013. Available from: <http://globocan.iarc.fr>.

Figure 7: Annual number of cases and age-specific incidence rates of cervical cancer in Brazil (estimates for 2012)

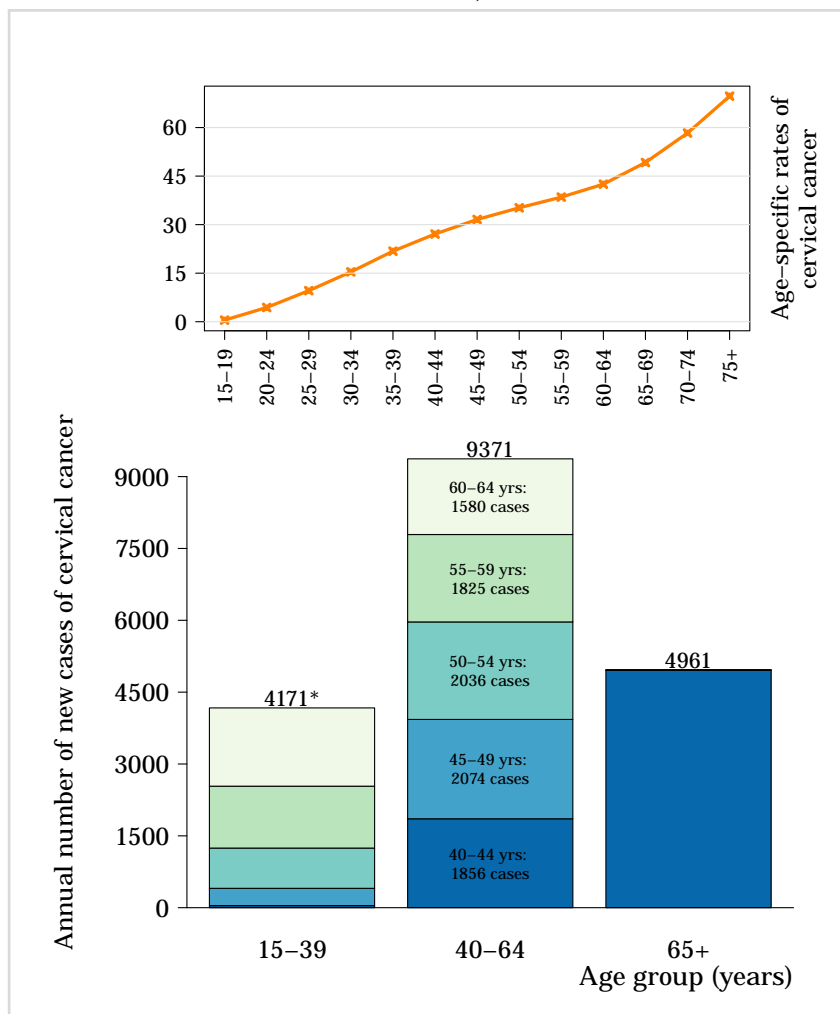

\*15-19 yrs: 44 cases, 20-24 yrs: 360 cases, 25-29 yrs: 841 cases, 30-34 yrs: 1292 cases, 35-39 yrs: 1634 cases.

**Data accessed on 15 Nov 2015.**

Rates per 100,000 women per year.

Data sources:

Ferlay J, Soerjomataram I, Ervik M, Dikshit R, Eser S, Mathers C, Rebelo M, Parkin DM, Forman D, Bray F. GLOBOCAN 2012 v1.2, Cancer Incidence and Mortality Worldwide: IARC CancerBase No. 11 [Internet]. Lyon, France: International Agency for Research on Cancer; 2013. Available from: <http://globocan.iarc.fr>.



### 3.1.2 Cervical cancer incidence by histology in Brazil

Table 5: Age-standardised incidence rates of cervical cancer in Brazil by histological type and cancer registry

Cancer registry	Period	Carcinoma			
		Squamous	Adeno	Other	Unspec.
Aracaju	2003-2006	21.3	1.9	0.4	0.2
Belo Horizonte	2003-2005	12.0	2.7	0.0	0.4
Cuiaba	2003-2006	25.8	3.7	0.1	3.5
Fortaleza	2003-2006	16.3	2.2	0.3	1.3
Goiania	2003-2007	20.9	4.2	1.2	1.4
Sao Paulo <sup>a</sup>	2003-2007	9.1	2.4	0.1	1.7

**Data accessed on 24 Jul 2015.**

Adeno: adenocarcinoma; Other: Other carcinoma; Squamous: Squamous cell carcinoma; Unspec: Unspecified carcinoma;

Standardised rates have been estimated using the direct method and the World population as the references.

Rates per 100,000 women per year.

Standardized rates have been estimated using the direct method and the World population as the references.

<sup>a</sup>Care should be taken in interpreting the estimates. Some limitations were present in determining the number of cases or the population at risk that could affect the ability to make direct comparisons with other registry datasets.

**Data sources:**

Forman D, Bray F, Brewster DH, Gombe Mbalawa C, Kohler B, Piñeros M, Steliarova-Foucher E, Swaminathan R and Ferlay J eds (2013). Cancer Incidence in Five Continents, Vol. X (electronic version) Lyon, IARC. <http://ci5.iarc.fr>

Figure 8: Time trends in cervical cancer incidence in Brazil (cancer registry data)

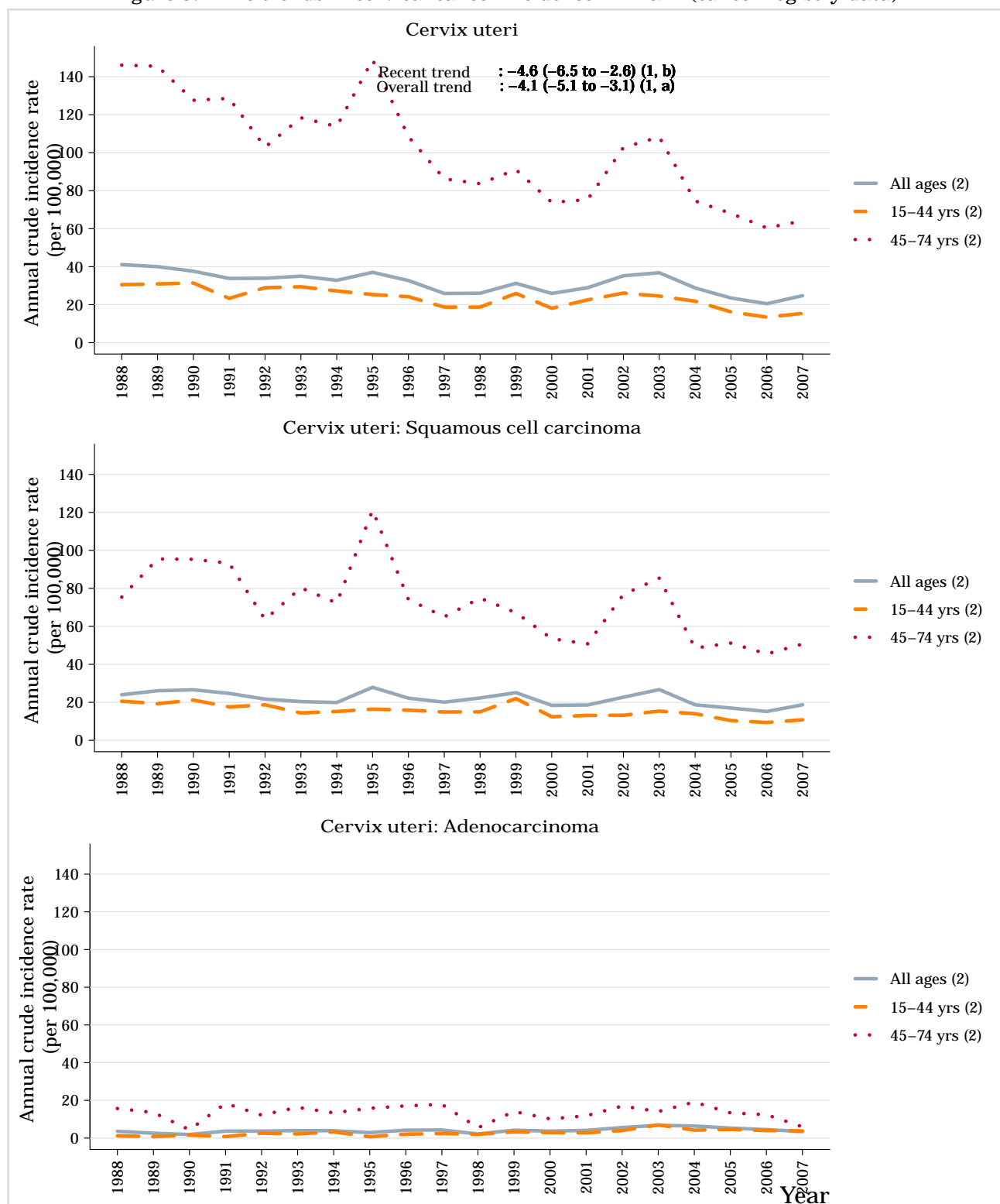

Data accessed on 27 Apr 2015.

<sup>a</sup> Estimated annual percentage change based on the trend variable from the net drift for the most recent two 5-year periods.

<sup>b</sup> Estimated annual percentage change based on the trend variable from the net drift for 15 years, from 1988-2002.

Data sources:

<sup>1</sup> Vaccarella S, Lortet-Tieulent J, Plummer M, Franceschi S, Bray F. Worldwide trends in cervical cancer incidence: Impact of screening against changes in disease risk factors. *eur J Cancer* 2013;49:3262-73.

<sup>2</sup> Ferlay J, Bray F, Steliarova-Foucher E and Forman D. Cancer Incidence in Five Continents, CI5plus: IARC CancerBase No. 9 [Internet]. Lyon, France: International Agency for Research on Cancer; 2014. Available from: <http://ci5.iarc.fr>

### 3.1.3 Cervical cancer incidence in Brazil across South America

Figure 9: Age-standardised incidence rates of cervical cancer of Brazil (estimates for 2012)

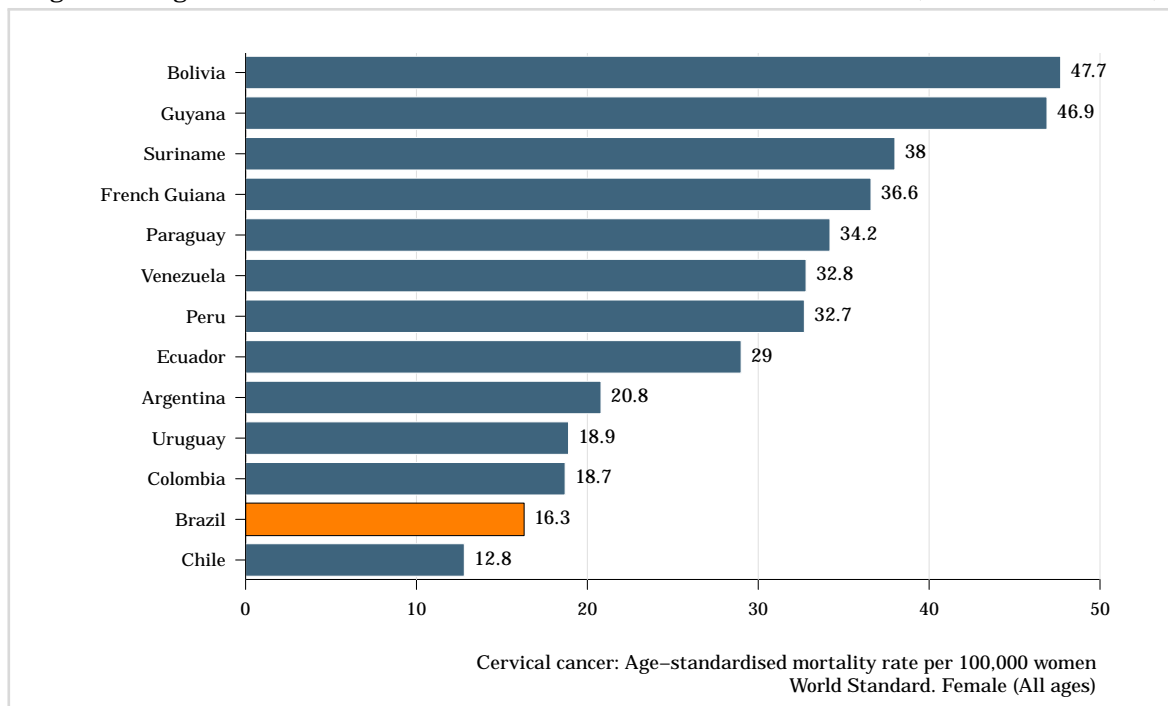

Data accessed on 15 Nov 2015.

Rates per 100,000 women per year.

Data sources:

Ferlay J, Soerjomataram I, Ervik M, Dikshit R, Eser S, Mathers C, Rebelo M, Parkin DM, Forman D, Bray F. GLOBOCAN 2012 v1.2, Cancer Incidence and Mortality Worldwide: IARC CancerBase No. 11 [Internet]. Lyon, France: International Agency for Research on Cancer; 2013. Available from: <http://globocan.iarc.fr>.

Figure 10: Comparison of age-specific cervical cancer incidence rates in Brazil, within the region, and the rest of world

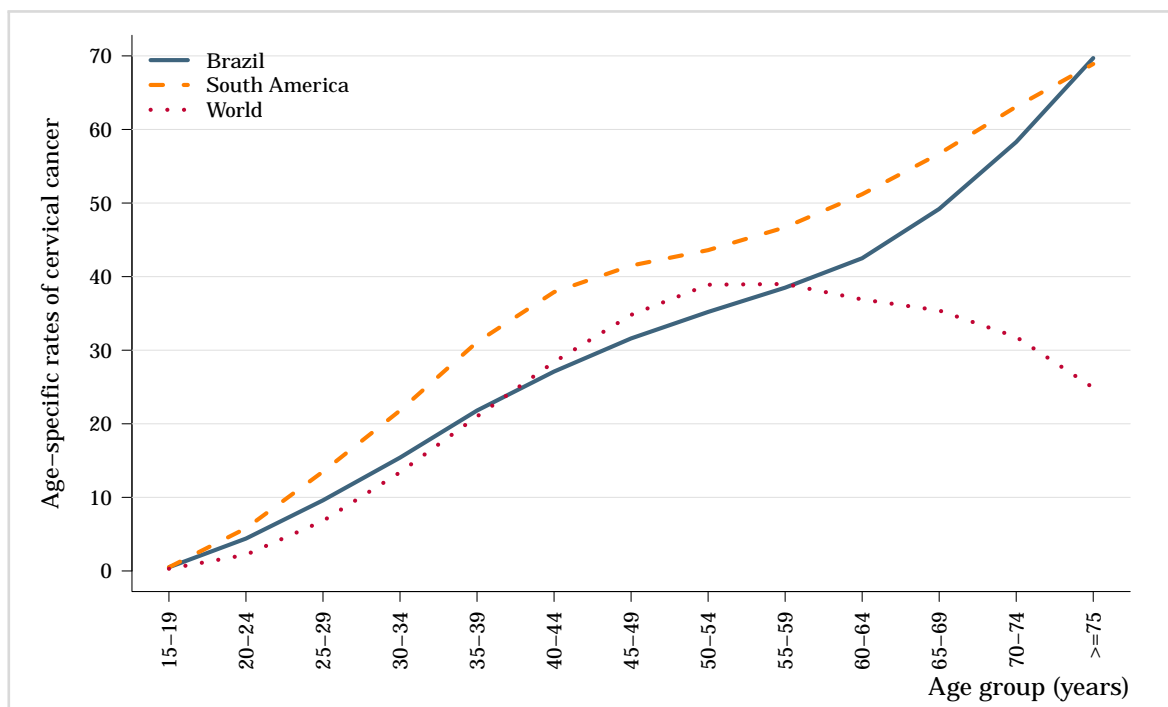

Data accessed on 15 Nov 2015.

Rates per 100,000 women per year.

Data sources:

Ferlay J, Soerjomataram I, Ervik M, Dikshit R, Eser S, Mathers C, Rebelo M, Parkin DM, Forman D, Bray F. GLOBOCAN 2012 v1.2, Cancer Incidence and Mortality Worldwide: IARC CancerBase No. 11 [Internet]. Lyon, France: International Agency for Research on Cancer; 2013. Available from: <http://globocan.iarc.fr>.

Figure 11: Annual number of new cases of cervical cancer by age group in Brazil (estimates for 2012)

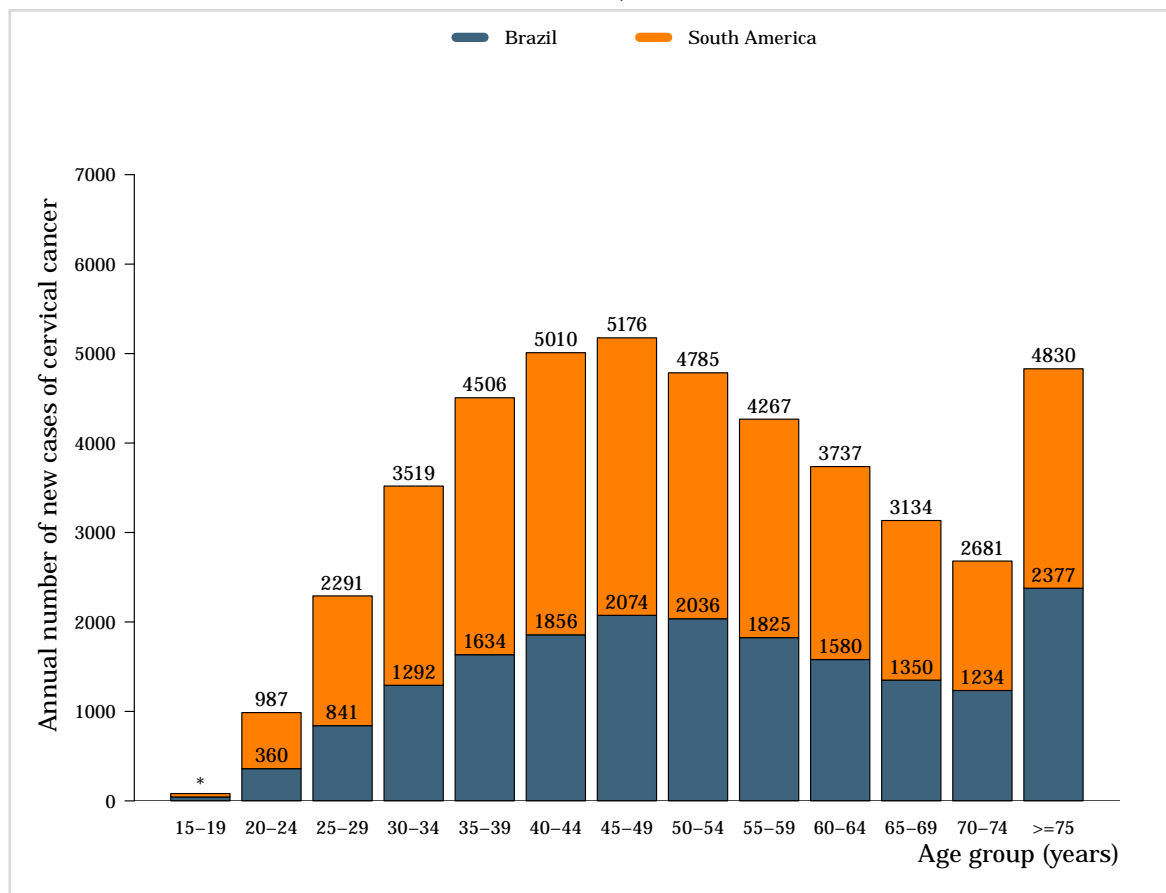

\*44 cases for Brazil and 82 cases for South America in the 15-19 age group.

**Data accessed on 15 Nov 2015.**

Data sources:

Ferlay J, Soerjomataram I, Ervik M, Dikshit R, Eser S, Mathers C, Rebelo M, Parkin DM, Forman D, Bray F. GLOBOCAN 2012 v1.2, Cancer Incidence and Mortality Worldwide: IARC CancerBase No. 11 [Internet]. Lyon, France: International Agency for Research on Cancer; 2013. Available from: <http://globocan.iarc.fr>.

### 3.1.4 Cervical cancer mortality in Brazil

#### KEY STATS

About **8,414 cervical cancer deaths occur annually in Brazil** (estimations for 2012).

Cervical cancer **ranks\* as the 4<sup>th</sup> leading cause** of female cancer deaths in **Brazil**.

Cervical cancer is the **2<sup>nd</sup> leading cause of cancer deaths in women aged 15 to 44 years in Brazil**.

\* Ranking of cervical cancer incidence to other cancers among all women according to highest incidence rates (ranking 1st). Ranking is based on crude incidence rates (actual number of cervical cancer cases). Ranking using age-standardized rate (ASR) may differ.

Table 6: Cervical cancer mortality in Brazil (estimates for 2012)

Indicator	Brazil	South America	World
Annual number of deaths	8,414	19,374	265,672
Crude mortality rate <sup>a</sup>	8.3	9.5	7.6
Age-standardized mortality rate <sup>a</sup>	7.3	8.6	6.8
Cumulative risk (%) at 75 years old <sup>b</sup>	0.8	0.9	0.8

**Data accessed on 15 Nov 2015.**

Mortality data is available from medium quality (criteria defined in Mathers et al. 2005) complete vital registration sources. Mortality rates were estimated projecting rates to 2012. For more detailed methods of estimation please refer to <http://globocan.iarc.fr/old/method/method.asp?country=076>

<sup>a</sup> Rates per 100,000 women per year.

<sup>b</sup> Cumulative risk (mortality) is the probability or risk of individuals dying from the disease during ages 0-74 years. For cancer, it is expressed as the % of new born children who would be expected to die from a particular cancer before the age of 75 if they had the rates of cancer observed in the period in the absence of competing causes.

Data sources:

Ferlay J, Soerjomataram I, Ervik M, Dikshit R, Eser S, Mathers C, Rebelo M, Parkin DM, Forman D, Bray F. GLOBOCAN 2012 v1.2, Cancer Incidence and Mortality Worldwide: IARC CancerBase No. 11 [Internet]. Lyon, France: International Agency for Research on Cancer; 2013. Available from: <http://globocan.iarc.fr>.

Figure 12: Comparison of cervical cancer mortality to other cancers in women of all ages in Brazil (estimates for 2012)

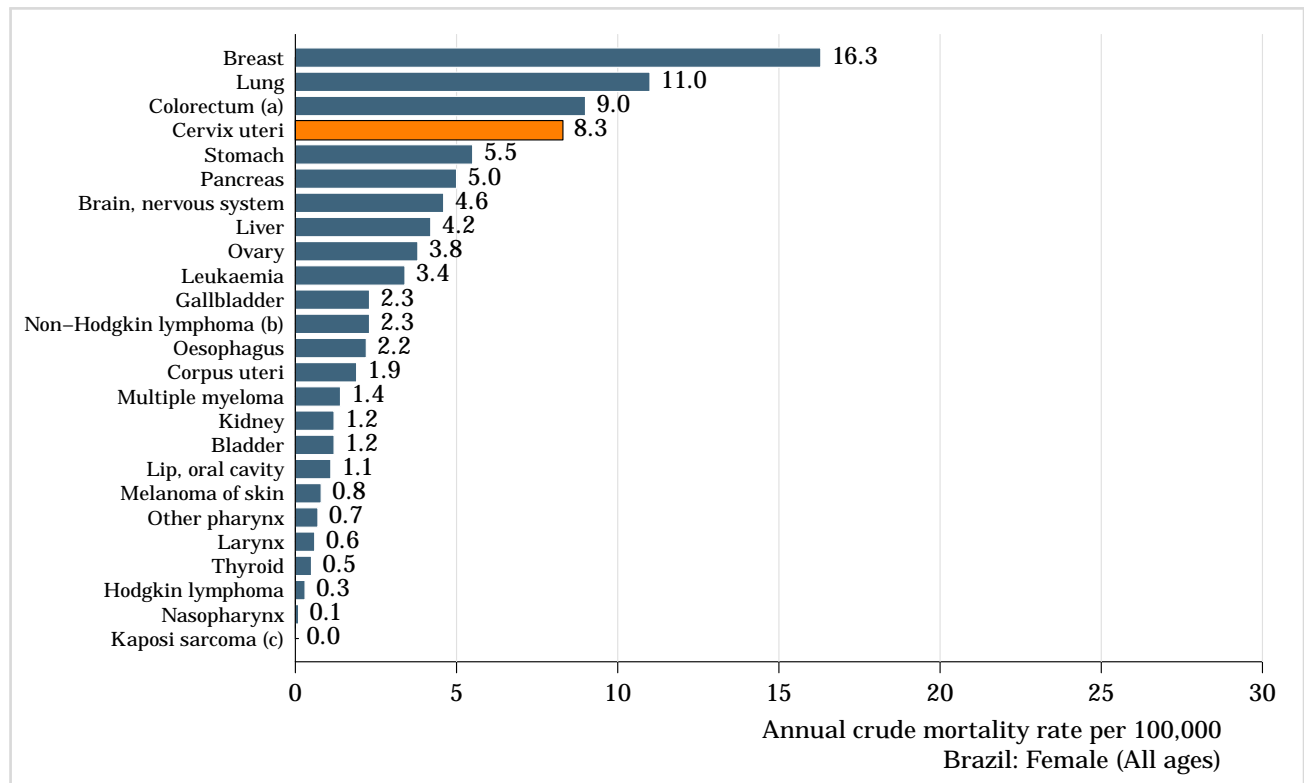

Data accessed on 15 Nov 2015.

<sup>a</sup>Includes anal cancer (C21).

<sup>b</sup>Includes HIV disease resulting in malignant neoplasms (B21).

<sup>c</sup>Includes B21.0 (HIV disease resulting in Kaposi sarcoma).

Data sources:

Ferlay J, Soerjomataram I, Ervik M, Dikshit R, Eser S, Mathers C, Rebelo M, Parkin DM, Forman D, Bray F. GLOBOCAN 2012 v1.2, Cancer Incidence and Mortality Worldwide: IARC CancerBase No. 11 [Internet]. Lyon, France: International Agency for Research on Cancer; 2013. Available from: <http://globocan.iarc.fr>.

Figure 13: Comparison of age-specific mortality rates of cervical cancer to other cancers among women 15-44 years of age in Brazil (estimates for 2012)

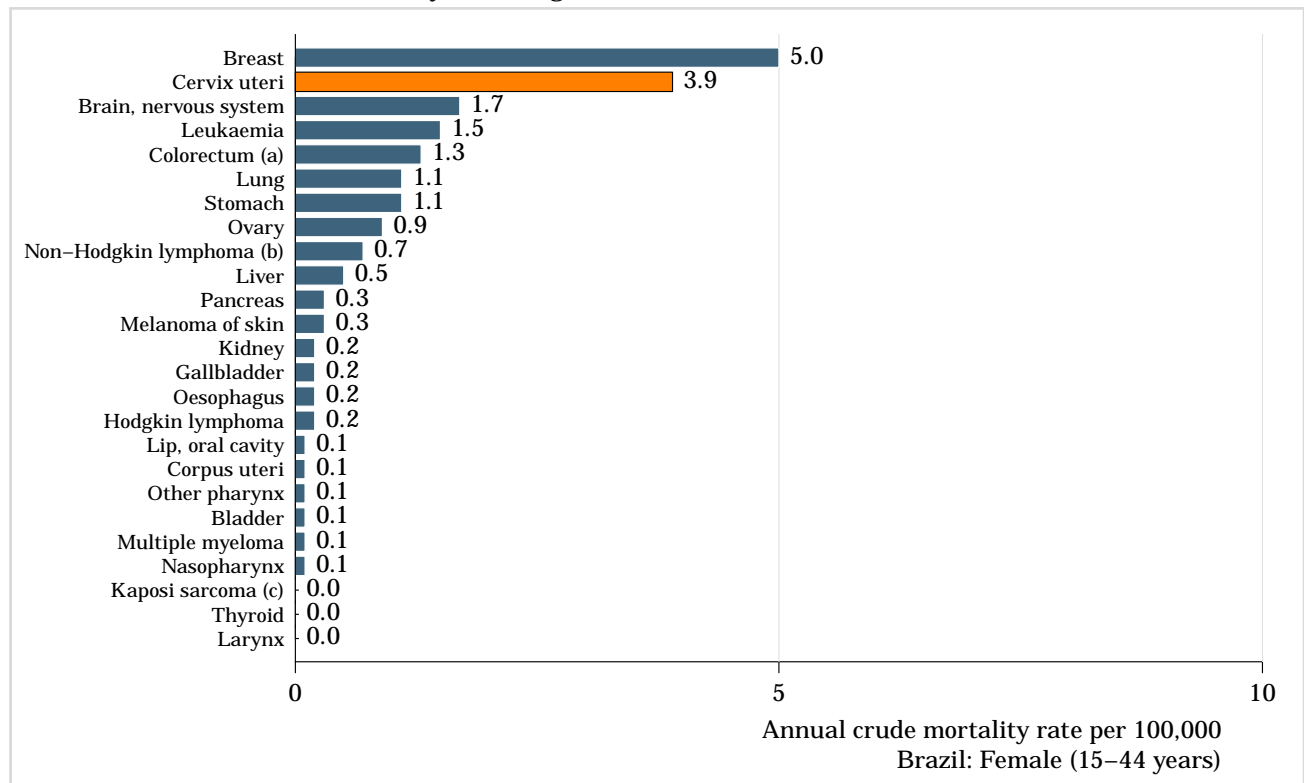

Data accessed on 15 Nov 2015.

<sup>a</sup>Includes anal cancer (C21).

<sup>b</sup>Includes HIV disease resulting in malignant neoplasms (B21).

<sup>c</sup>Includes B21.0 (HIV disease resulting in Kaposi sarcoma).

Data sources:

Ferlay J, Soerjomataram I, Ervik M, Dikshit R, Eser S, Mathers C, Rebelo M, Parkin DM, Forman D, Bray F. GLOBOCAN 2012 v1.2, Cancer Incidence and Mortality Worldwide: IARC CancerBase No. 11 [Internet]. Lyon, France: International Agency for Research on Cancer; 2013. Available from: <http://globocan.iarc.fr>.

Figure 14: Annual number of deaths and age-specific mortality rates of cervical cancer in Brazil (estimates for 2012)

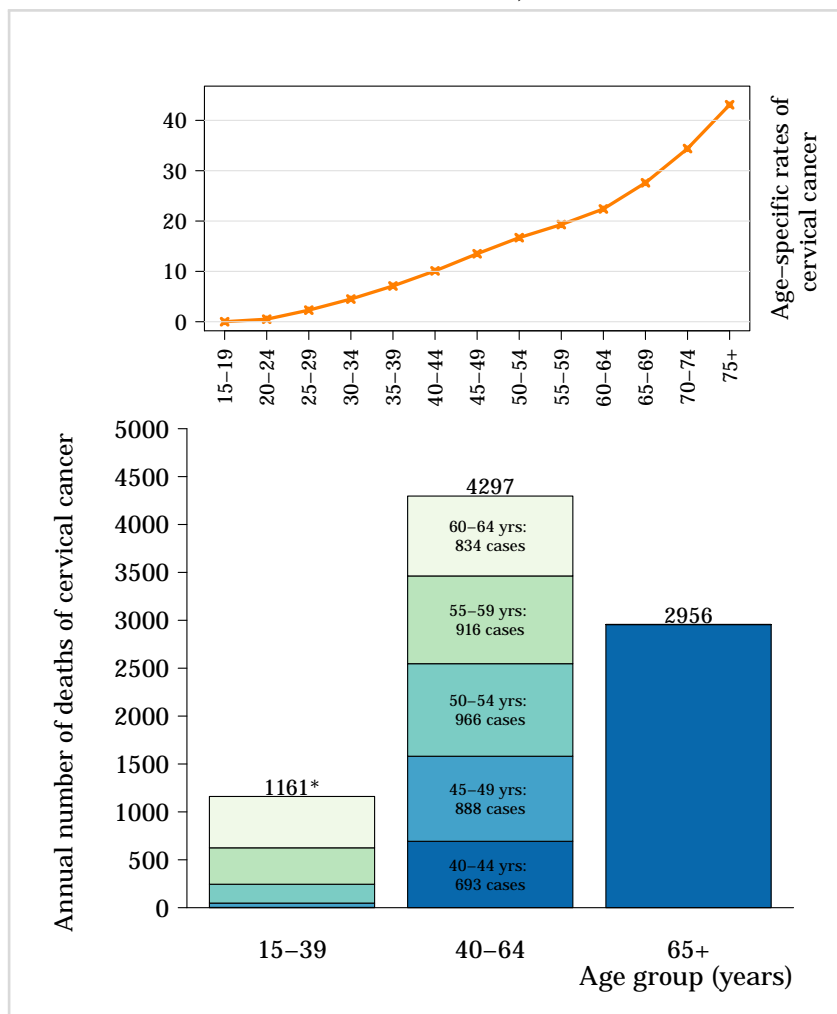

\* 15-19 yrs: 3 cases. 20-24 yrs: 45 cases. 25-29 yrs: 197 cases. 30-34 yrs: 380 cases. 35-39 yrs: 536 cases.

**Data accessed on 15 Nov 2015.**

Rates per 100,000 women per year.

Data sources:

Ferlay J, Soerjomataram I, Ervik M, Dikshit R, Eser S, Mathers C, Rebelo M, Parkin DM, Forman D, Bray F. GLOBOCAN 2012 v1.2, Cancer Incidence and Mortality Worldwide: IARC CancerBase No. 11 [Internet]. Lyon, France: International Agency for Research on Cancer; 2013. Available from: <http://globocan.iarc.fr>.



### 3.1.5 Cervical cancer mortality in Brazil across South America

Figure 15: Comparison of age-standardised cervical cancer mortality rates in Brazil and countries within the region (estimates for 2012)

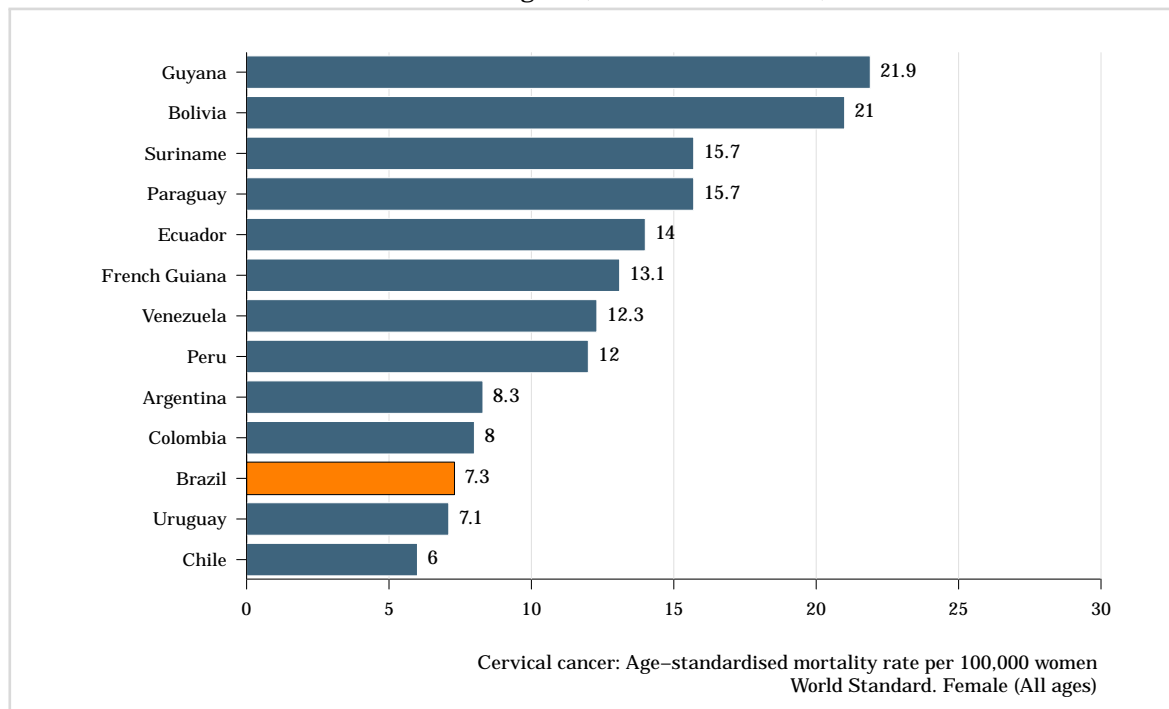

Data accessed on 15 Nov 2015.

Rates per 100,000 women per year.

Data sources:

Ferlay J, Soerjomataram I, Ervik M, Dikshit R, Eser S, Mathers C, Rebelo M, Parkin DM, Forman D, Bray F. GLOBOCAN 2012 v1.2, Cancer Incidence and Mortality Worldwide: IARC CancerBase No. 11 [Internet]. Lyon, France: International Agency for Research on Cancer; 2013. Available from: <http://globocan.iarc.fr>.

Figure 16: Comparison of age-specific cervical cancer mortality rates in Brazil, within its region and the rest of the world

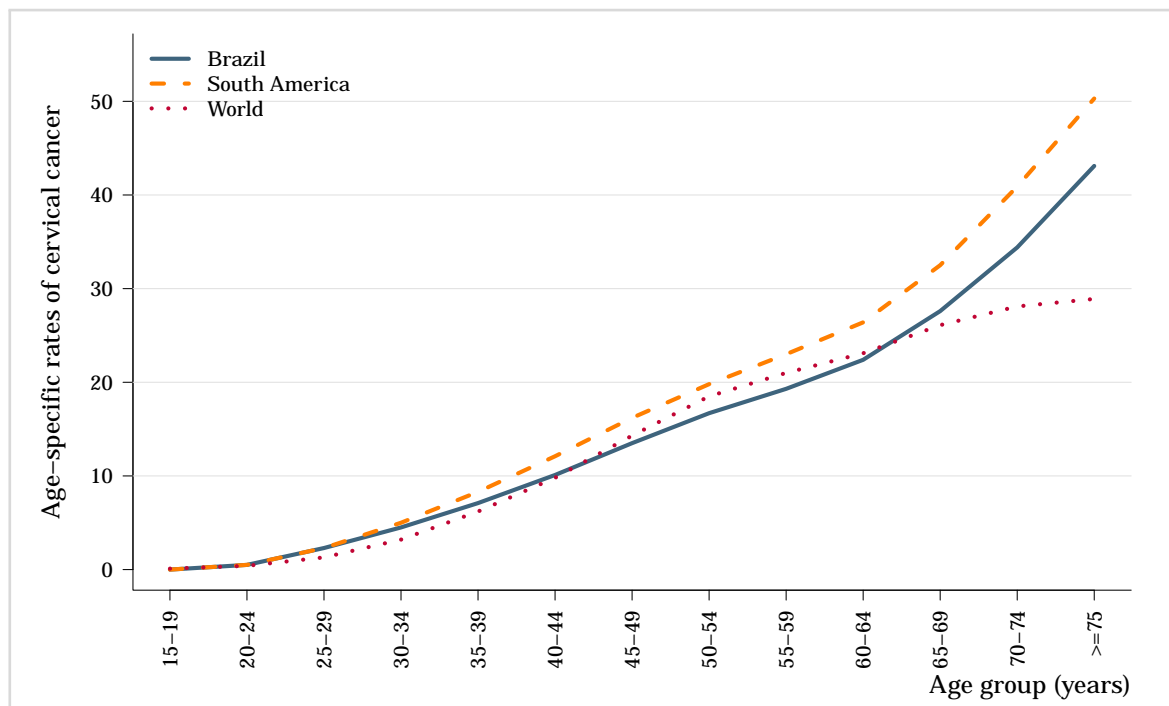

Data accessed on 15 Nov 2015.

Rates per 100,000 women per year.

(Continued on next page)

(Figure 16 – continued from previous page)

**Data sources:**

Ferlay J, Soerjomataram I, Ervik M, Dikshit R, Eser S, Mathers C, Rebelo M, Parkin DM, Forman D, Bray F. GLOBOCAN 2012 v1.2, Cancer Incidence and Mortality Worldwide: IARC CancerBase No. 11 [Internet]. Lyon, France: International Agency for Research on Cancer; 2013. Available from: <http://globocan.iarc.fr>.

Figure 17: Annual deaths number of cervical cancer by age group in Brazil (estimates for 2012)

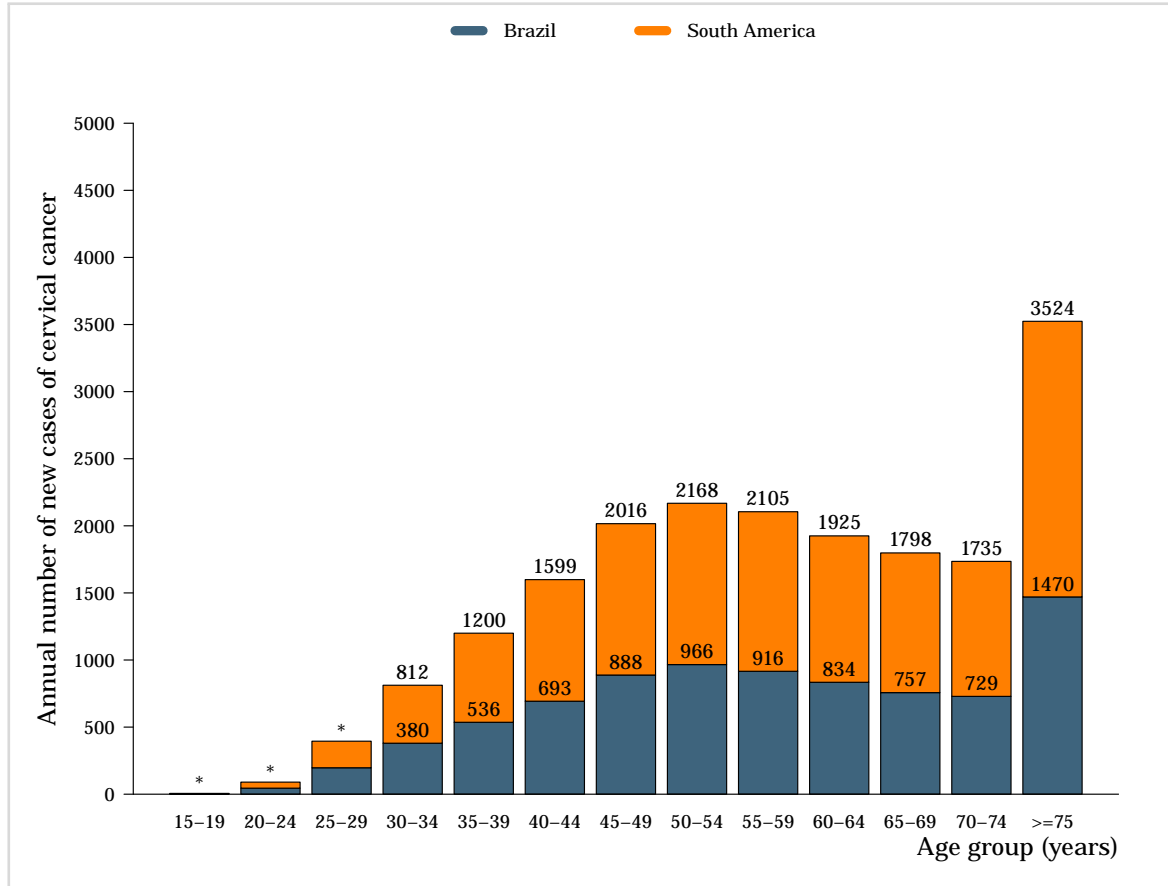

\*3 cases for Brazil and 6 cases for South America in the 15-19 age group. 45 cases for Brazil and 90 cases for South America in the 20-24 age group. 197 cases for Brazil and 395 cases for South America in the 25-29 age group.

**Data accessed on 15 Nov 2015.**

**Data sources:**

Ferlay J, Soerjomataram I, Ervik M, Dikshit R, Eser S, Mathers C, Rebelo M, Parkin DM, Forman D, Bray F. GLOBOCAN 2012 v1.2, Cancer Incidence and Mortality Worldwide: IARC CancerBase No. 11 [Internet]. Lyon, France: International Agency for Research on Cancer; 2013. Available from: <http://globocan.iarc.fr>.

### 3.1.6 Cervical cancer incidence and mortality comparison, Premature deaths and disability in Brazil

Figure 18: Comparison of age-specific cervical cancer incidence and mortality rates in Brazil (estimates for 2012)

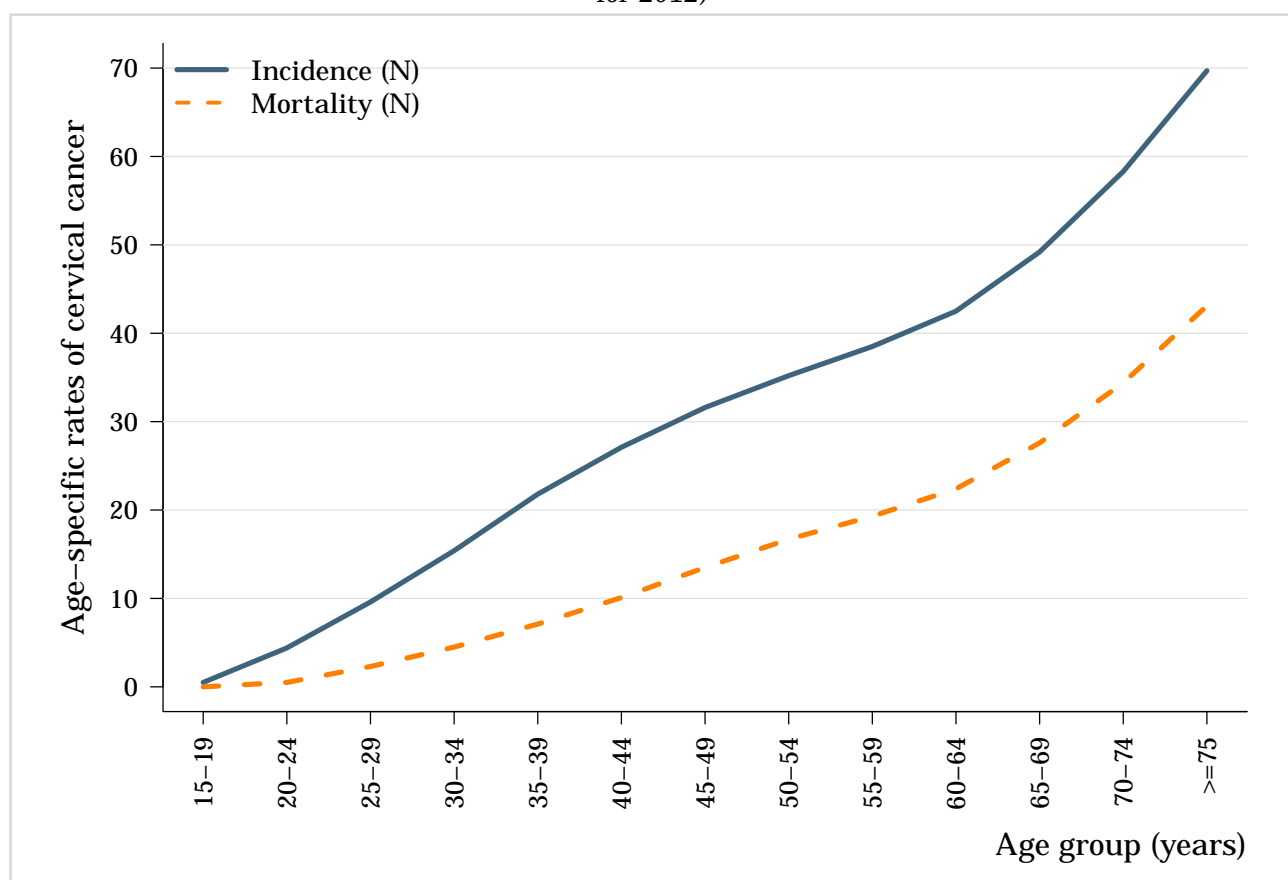

Data accessed on 15 Nov 2015.

Rates per 100,000 women per year.

Data sources:

Ferlay J, Soerjomataram I, Ervik M, Dikshit R, Eser S, Mathers C, Rebelo M, Parkin DM, Forman D, Bray F. GLOBOCAN 2012 v1.2, Cancer Incidence and Mortality Worldwide: IARC CancerBase No. 11 [Internet]. Lyon, France: International Agency for Research on Cancer; 2013. Available from: <http://globocan.iarc.fr>.

Table 7: Premature deaths and disability from cervical cancer in Brazil, South America and the rest of the world (estimates for 2008)

Indicator	Brazil		South America		World	
	Number	ASR (W)	Number	ASR (W)	Number	ASR (W)
Estimated disability-adjusted life years (DALYs)	338,824	334	685,814	352	8,738,004	293
Years of life lost (YLLs)	296,349	294	597,886	309	7,788,282	264
Years lived with disability (YLDs)	42,475	40	87,928	43	949,722	28

Data accessed on 04 Nov 2013.

Data sources:

Soerjomataram I, Lortet-Tieulent J, Parkin DM, Ferlay J, Mathers C, Forman D, Bray F. Global burden of cancer in 2008: a systematic analysis of disability-adjusted life-years in 12 world regions. *Lancet*. 2012 Nov 24;380(9856):1840-50.

Figure 19: Comparison of annual premature deaths and disability from cervical cancer in Brazil to other cancers among women (estimates for 2008)

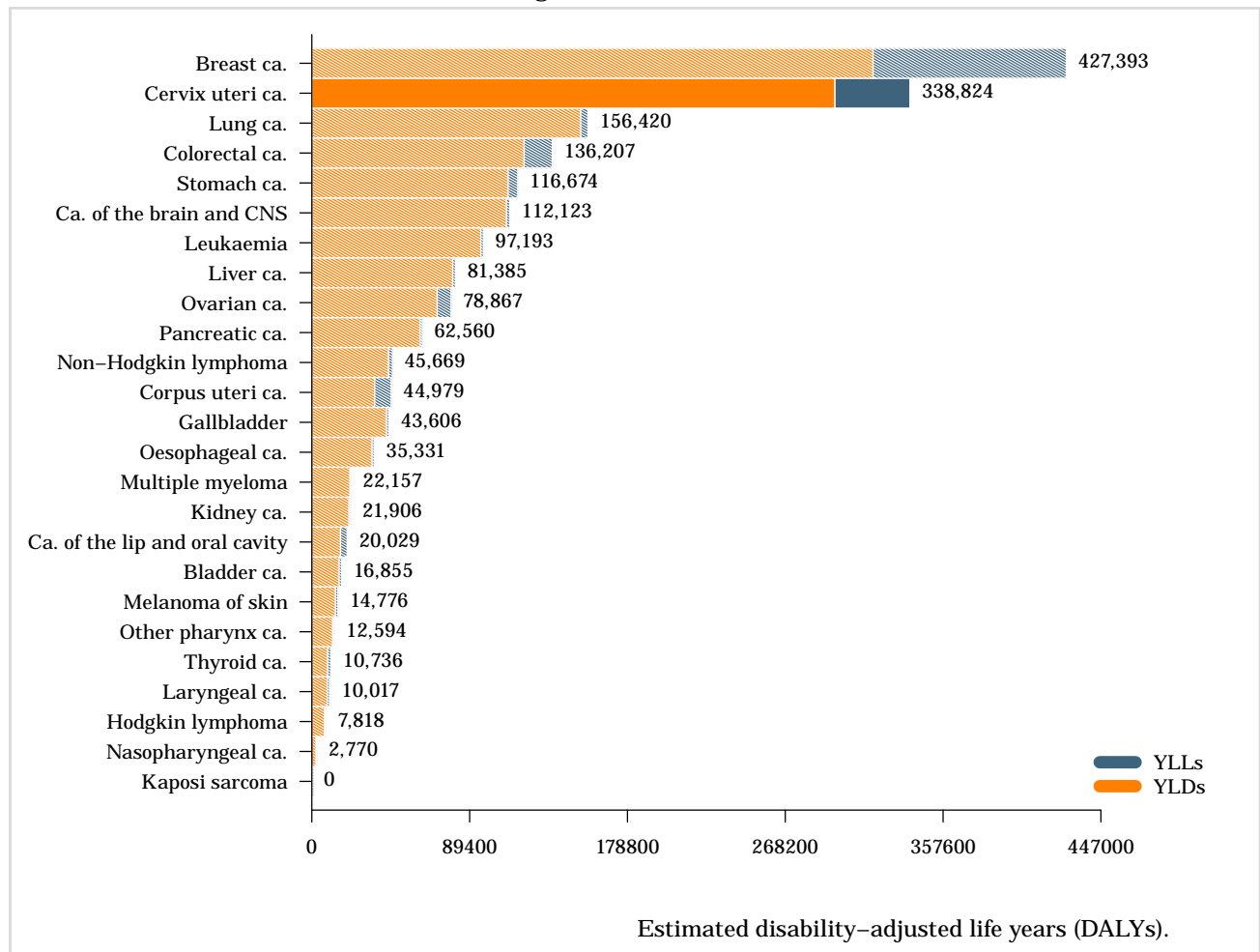

Data accessed on 04 Nov 2013.

CNS: Central Nervous System; YLDs: years lived with disability; YLLs: Years of life lost;

Data sources:

Soerjomataram I, Lortet-Tieulent J, Parkin DM, Ferlay J, Mathers C, Forman D, Bray F. Global burden of cancer in 2008: a systematic analysis of disability-adjusted life-years in 12 world regions. *Lancet*. 2012 Nov 24;380(9856):1840-50.

## 3.2 Anogenital cancers other than the cervix

Data on HPV role in anogenital cancers other than cervix are limited, but there is an increasing body of evidence strongly linking HPV DNA with cancers of anus, vulva, vagina, and penis. Although these cancers are much less frequent compared to cervical cancer, their association with HPV make them potentially preventable and subject to similar preventative strategies as those for cervical cancer. (*Vaccine 2006, Vol. 24, Suppl 3; Vaccine 2008, Vol. 26, Suppl 10; Vaccine 2012, Vol. 30, Suppl 5; IARC Monographs 2007, Vol. 90*).

### 3.2.1 Anal cancer

Anal cancer is rare in the general population with an average worldwide incidence of 1 per 100,000, but is reported to be increasing in more developed regions. Globally, there are an estimated 27,000 new cases every year (*de Martel C et al. Lancet Oncol 2012;13(6):607-15*). Women have higher incidences of anal cancer than men. Incidence is particularly high among populations of men who have sex with men (MSM), women with history of cervical or vulvar cancer, and immunosuppressed populations, including those who are HIV-infected and patients with a history of organ transplantation. These cancers are predominantly squamous cell carcinoma, adenocarcinomas, or basaloid and cloacogenic carcinomas.

Table 8: Anal cancer incidence in Brazil by cancer registry and sex

Cancer registry	Period	MALE			FEMALE		
		N cases <sup>a</sup>	Crude rate <sup>b</sup>	ASR <sup>b</sup>	N cases <sup>a</sup>	Crude rate <sup>c</sup>	ASR <sup>c</sup>
Aracaju <sup>1</sup>	2003-2006	9	1.0	1.4	11	1.0	1.2
Belem <sup>2</sup>	1989-1991	8	0.4	0.7	27	1.3	2.1
Belo Horizonte <sup>1</sup>	2003-2005	25	0.8	0.9	53	1.4	1.4
Brasilia <sup>3</sup>	1998-2001	19	0.5	0.9	37	0.9	1.4
Campinas <sup>4</sup>	1991-1995	28	1.3	1.8	29	1.3	1.4
Cuiaba <sup>1</sup>	2003-2006	10	0.7	0.8	13	0.8	1.2
Fortaleza <sup>1</sup>	2003-2006	13	0.3	0.4	49	1.0	1.2
Goiania <sup>1</sup>	2003-2007	12	0.4	0.6	33	1.1	1.2
Porto Alegre <sup>2</sup>	1990-1992	6	0.3	0.5	16	0.8	0.8
Sao Paulo <sup>1</sup>	2003-2007	235	0.9	1.0	387	1.4	1.3

#### Data accessed on 05 May 2015.

ASR: Age-standardized rate, Standardized rates have been estimated using the direct method and the World population as the reference;

Please refer to original source (available at <http://ci5.iarc.fr/CI5i-ix/ci5i-ix.htm>)

<sup>a</sup>Accumulated number of cases during the period in the population covered by the corresponding registry.

<sup>b</sup>Rates per 100,000 men per year.

<sup>c</sup>Rates per 100,000 women per year.

#### Data sources:

<sup>1</sup>Forman D, Bray F, Brewster DH, Gombe Mbalawa C, Kohler B, Piñeros M, Steliarova-Foucher E, Swaminathan R and Ferlay J eds (2013). Cancer Incidence in Five Continents, Vol. X (electronic version) Lyon, IARC. <http://ci5.iarc.fr>

<sup>2</sup>Parkin, D.M., Whelan, S.L., Ferlay, J., Raymond, L., and Young, J., eds (1997). Cancer Incidence in Five Continents, Vol. VII. IARC Scientific Publications No. 143, Lyon, IARC.

<sup>3</sup>Curado. M. P., Edwards, B., Shin. H.R., Storm. H., Ferlay. J., Heanue. M. and Boyle. P., eds (2007). Cancer Incidence in Five Continents, Vol. IX. IARC Scientific Publications No. 160, Lyon, IARC.

<sup>4</sup>Parkin, D.M., Whelan, S.L., Ferlay, J., Teppo, L., and Thomas, D.B., eds (2002). Cancer Incidence in Five Continents, Vol. VIII. IARC Scientific Publications No. 155, Lyon, IARC.

Figure 20: Anal cancer incidence rates by age group in Brazil (cancer registry data)

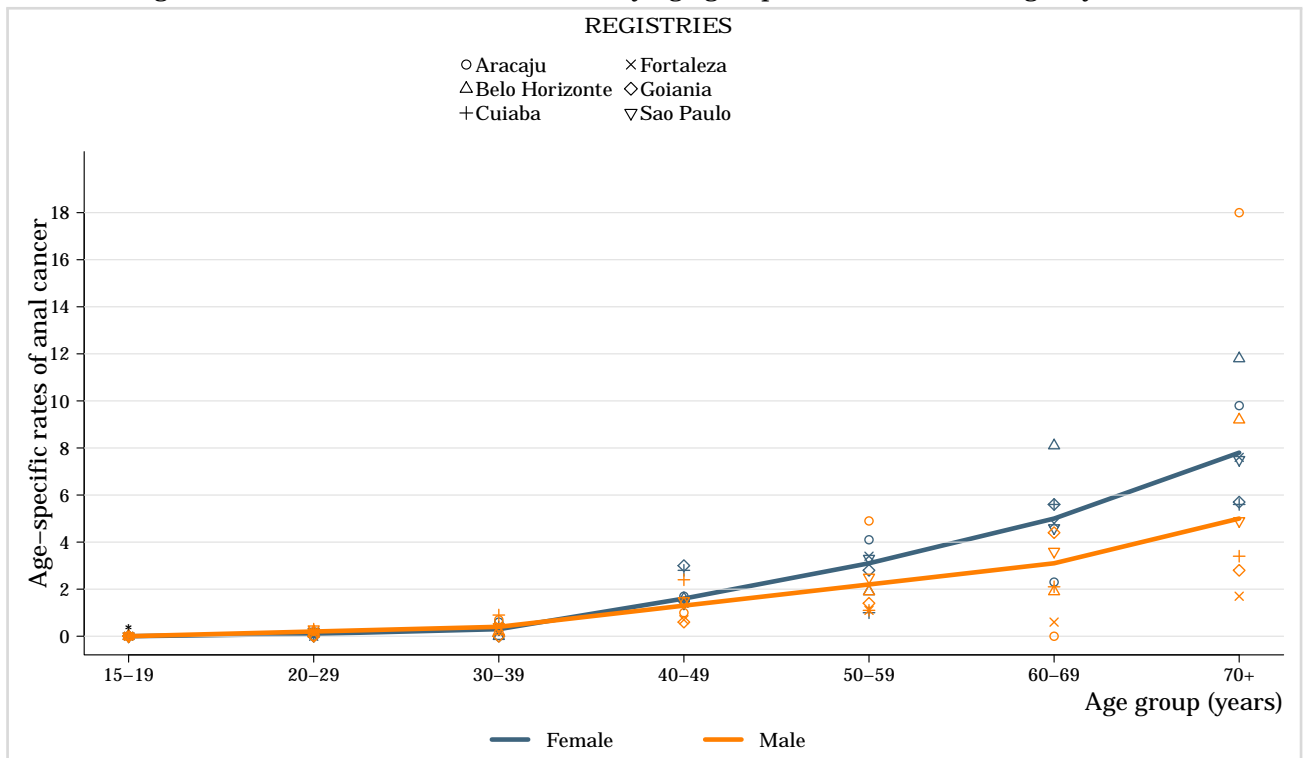

\*No cases were registered for this age group.

**Data accessed on 05 May 2015.**

Pooled estimate of the following registries: Aracaju, Belo Horizonte, Cuiaba, Fortaleza, Goiania, Sao Paulo  
 Rates per 100,000 per year.

Data sources:

Forman D, Bray F, Brewster DH, Gombe Mbalawa C, Kohler B, Piñeros M, Steliarova-Foucher E, Swaminathan R and Ferlay J eds (2013). Cancer Incidence in Five Continents, Vol. X (electronic version) Lyon, IARC. <http://ci5.iarc.fr>

Figure 21: Time trends in anal cancer incidence in Brazil (cancer registry data)

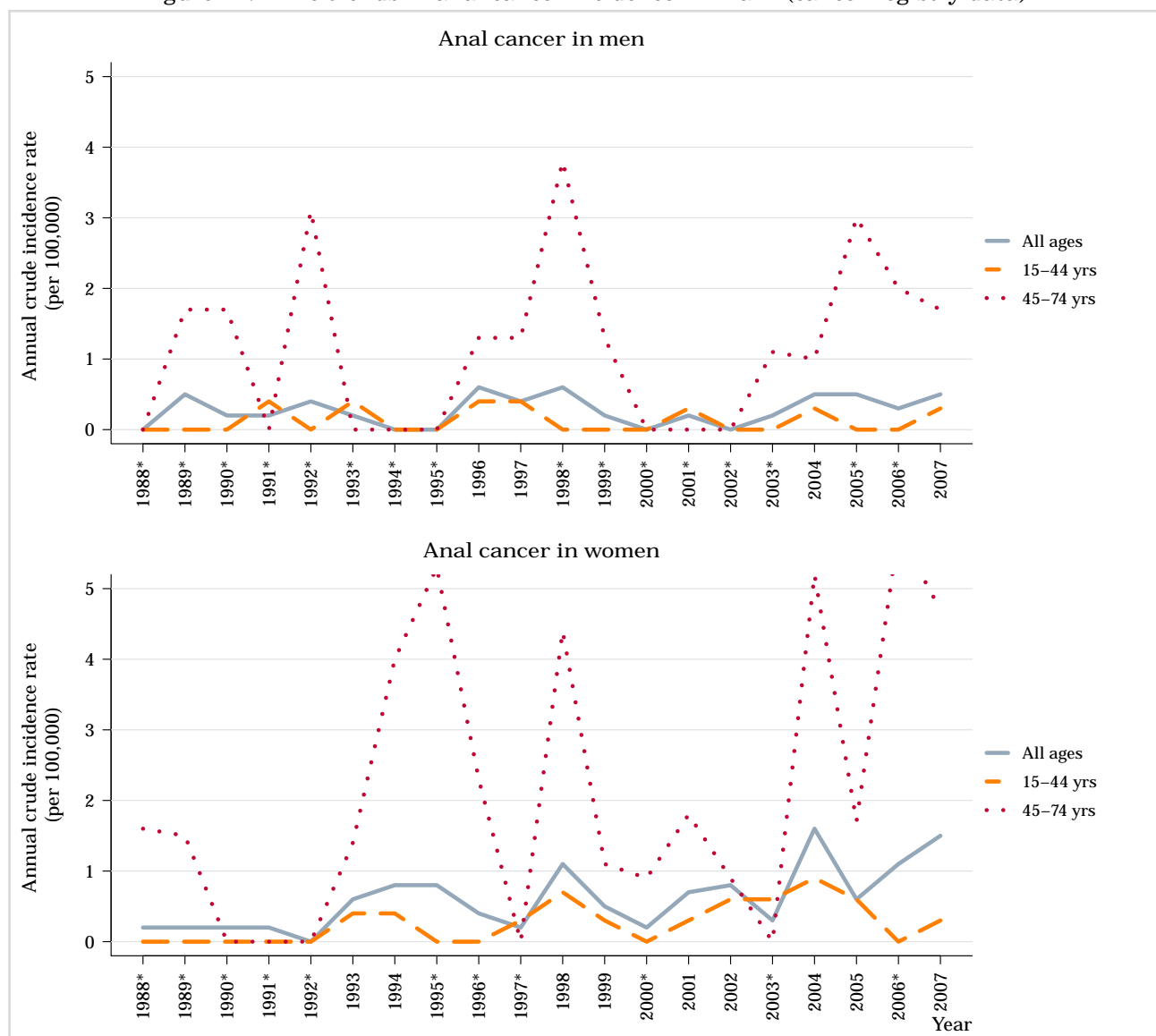

\*No cases were registered for this age group.

**Data accessed on 27 Apr 2015.**

Data sources:

Ferlay J, Bray F, Steliarova-Foucher E and Forman D. Cancer Incidence in Five Continents, CI5plus: IARC CancerBase No. 9 [Internet]. Lyon, France: International Agency for Research on Cancer; 2014. Available from: <http://ci5.iarc.fr>

### 3.2.2 Vulvar cancer

Cancer of the vulva is rare among women worldwide, with an estimated 27,000 new cases in 2008, representing 4% of all gynaecologic cancers (*de Martel C et al. Lancet Oncol 2012;13(6):607-15*). Worldwide, about 60% of all vulvar cancer cases occur in more developed countries. Vulvar cancer has two distinct histological patterns with two different risk factor profiles: (1) basaloid/warty types (2) keratinising types. Basaloid/warty lesions are more common in young women, are very often associated with HPV DNA detection (75-100%), and have a similar risk factor profile as cervical cancer. Keratinising vulvar carcinomas represent the majority of the vulvar lesions (>60%), they occur more often in older women and are more rarely associated with HPV (*IARC Monograph Vol 100B*).

Table 9: Vulvar cancer incidence in Brazil by cancer registry

Cancer registry	Period	N cases <sup>a</sup>	Crude rate <sup>b</sup>	ASR <sup>b</sup>
Aracaju <sup>1</sup>	2003-2006	10	1.0	1.0
Belem <sup>2</sup>	1989-1991	11	0.5	0.8
Belo Horizonte <sup>1</sup>	2003-2005	33	0.9	0.8
Brasilia <sup>3</sup>	1998-2001	35	0.8	1.4
Campinas <sup>4</sup>	1991-1995	33	1.5	1.6
Cuiaba <sup>1</sup>	2003-2006	12	0.8	1.0
Fortaleza <sup>1</sup>	2003-2006	17	0.3	0.4
Goiania <sup>1</sup>	2003-2007	34	1.1	1.3
Porto Alegre <sup>2</sup>	1990-1992	53	2.6	2.3
Sao Paulo <sup>1</sup>	2003-2007	510	1.8	1.6

**Data accessed on 05 May 2015.**

ASR: Age-standardized rate, Standardized rates have been estimated using the direct method and the World population as the reference;

<sup>a</sup>Accumulated number of cases during the period in the population covered by the corresponding registry.

<sup>b</sup>Rates per 100,000 women per year.

Data sources:

<sup>1</sup>Forman D, Bray F, Brewster DH, Gombe Mbalawa C, Kohler B, Piñeros M, Steliarova-Foucher E, Swaminathan R and Ferlay J eds (2013). Cancer Incidence in Five Continents, Vol. X (electronic version) Lyon, IARC. <http://ci5.iarc.fr>

<sup>2</sup>Parkin, D.M., Whelan, S.L., Ferlay, J., Raymond, L., and Young, J., eds (1997). Cancer Incidence in Five Continents, Vol. VII. IARC Scientific Publications No. 143, Lyon, IARC.

<sup>3</sup>Curado. M. P., Edwards, B., Shin. H.R., Storm. H., Ferlay. J., Heanue. M. and Boyle. P., eds (2007). Cancer Incidence in Five Continents, Vol. IX. IARC Scientific Publications No. 160, Lyon, IARC.

<sup>4</sup>Parkin, D.M., Whelan, S.L., Ferlay, J., Teppo, L., and Thomas, D.B., eds (2002). Cancer Incidence in Five Continents, Vol. VIII. IARC Scientific Publications No. 155, Lyon, IARC.



Figure 22: Vulvar cancer incidence rates by age group in Brazil

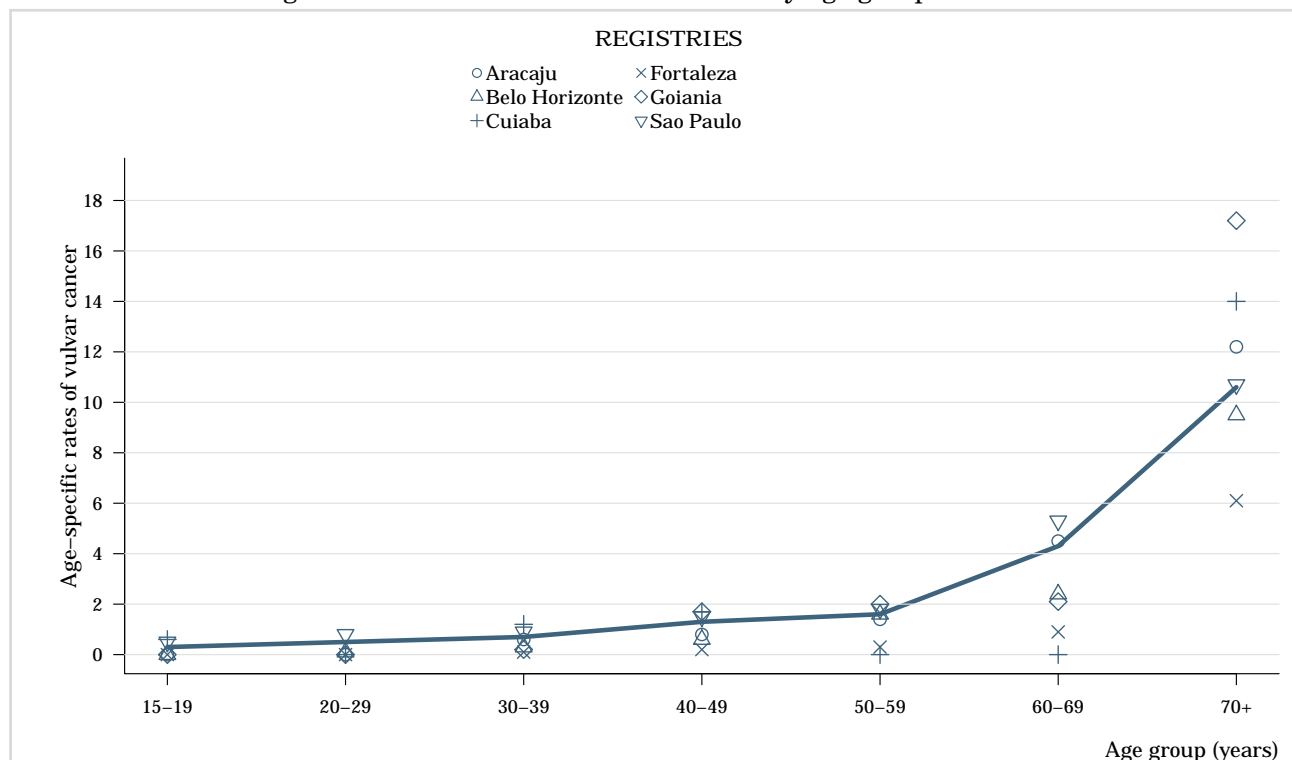

Data accessed on 05 May 2015.

Pooled estimate of the following registries: Aracaju, Belo Horizonte, Cuiaba, Fortaleza, Goiania, Sao Paulo

Data sources:

Forman D, Bray F, Brewster DH, Gombe Mbalawa C, Kohler B, Piñeros M, Steliarova-Foucher E, Swaminathan R and Ferlay J eds (2013). Cancer Incidence in Five Continents, Vol. X (electronic version) Lyon, IARC. <http://ci5.iarc.fr>

Figure 23: Time trends in vulvar cancer incidence in Brazil (cancer registry data)

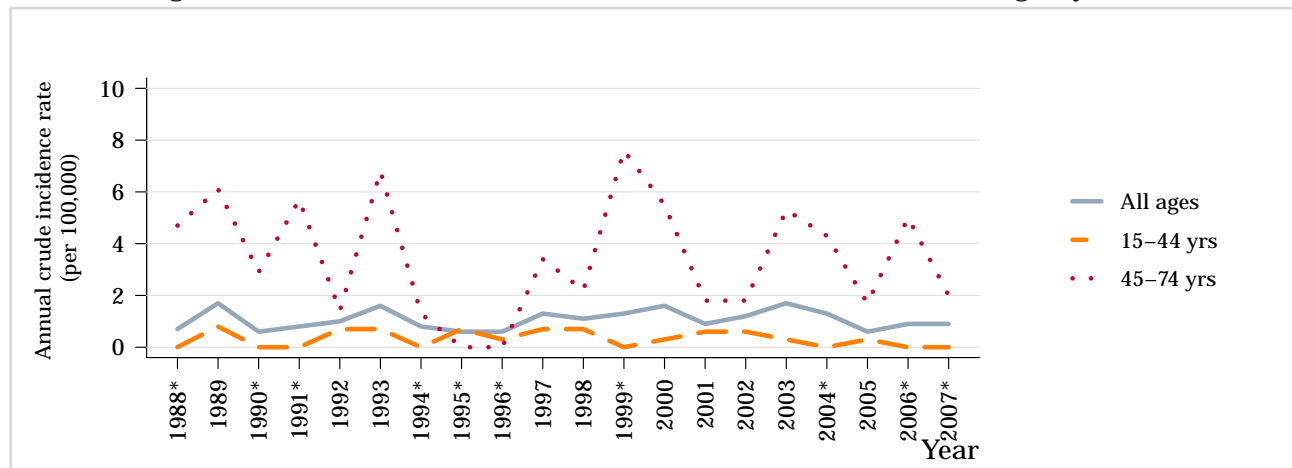

\*No cases were registered for this age group.

Data accessed on 27 Apr 2015.

Data sources:

Ferlay J, Bray F, Steliarova-Foucher E and Forman D. Cancer Incidence in Five Continents, CI5plus: IARC CancerBase No. 9 [Internet]. Lyon, France: International Agency for Research on Cancer; 2014. Available from: <http://ci5.iarc.fr>

### 3.2.3 Vaginal cancer

Cancer of the vagina is a rare cancer, with an estimated 13,000 new cases in 2008, representing 2% of all gynaecologic cancers (*de Martel C et al. Lancet Oncol 2012;13(6):607-15*). Similar to cervical cancer, the majority of vaginal cancer cases (68%) occur in less developed countries. Most vaginal cancers are squamous cell carcinoma (90%) generally attributable to HPV, followed by clear cell adenocarcinomas and melanoma. Vaginal cancers are primarily reported in developed countries. Metastatic cervical cancer can be misclassified as cancer of the vagina. Invasive vaginal cancer is diagnosed primarily in old women ( $\geq 65$  years) and the diagnosis is rare in women under 45 years whereas the peak incidence of carcinoma in situ is observed between ages 55 and 70 (*Vaccine 2008, Vol. 26, Suppl 10*).

Table 10: Vaginal cancer incidence in Brazil by cancer registry

Cancer registry	Period	N cases <sup>a</sup>	Crude rate <sup>b</sup>	ASR <sup>b</sup>
Aracaju <sup>1</sup>	2003-2006	6	0.6	0.9
Belem <sup>2</sup>	1989-1991	4	0.2	0.3
Belo Horizonte <sup>1</sup>	2003-2005	24	0.6	0.6
Brasilia <sup>3</sup>	1998-2001	37	0.9	1.5
Campinas <sup>4</sup>	1991-1995	5	0.2	0.3
Cuiaba <sup>1</sup>	2003-2006	7	0.4	0.6
Fortaleza <sup>1</sup>	2003-2006	22	0.4	0.5
Goiania <sup>1</sup>	2003-2007	22	0.7	0.8
Porto Alegre <sup>2</sup>	1990-1992	19	0.9	0.8
Sao Paulo <sup>1</sup>	2003-2007	348	1.2	1.1

**Data accessed on 05 May 2015.**

ASR: Age-standardized rate, Standardized rates have been estimated using the direct method and the World population as the reference;

Please refer to original source (available at <http://ci5.iarc.fr/CI5i-ix/ci5i-ix.htm>)

<sup>a</sup>Accumulated number of cases during the period in the population covered by the corresponding registry.

<sup>b</sup>Rates per 100,000 women per year.

**Data sources:**

<sup>1</sup>Forman D, Bray F, Brewster DH, Gombe Mbalawa C, Kohler B, Piñeros M, Steliarova-Foucher E, Swaminathan R and Ferlay J eds (2013). Cancer Incidence in Five Continents, Vol. X (electronic version) Lyon, IARC. <http://ci5.iarc.fr>

<sup>2</sup>Parkin, D.M., Whelan, S.L., Ferlay, J., Raymond, L., and Young, J., eds (1997). Cancer Incidence in Five Continents, Vol. VII. IARC Scientific Publications No. 143, Lyon, IARC.

<sup>3</sup>Curado. M. P., Edwards, B., Shin. H.R., Storm. H., Ferlay. J., Heanue. M. and Boyle. P., eds (2007). Cancer Incidence in Five Continents, Vol. IX. IARC Scientific Publications No. 160, Lyon, IARC.

<sup>4</sup>Parkin, D.M., Whelan, S.L., Ferlay, J., Teppo, L., and Thomas, D.B., eds (2002). Cancer Incidence in Five Continents, Vol. VIII. IARC Scientific Publications No. 155, Lyon, IARC.

Figure 24: Incidence rates of vaginal cancer by age group in Brazil

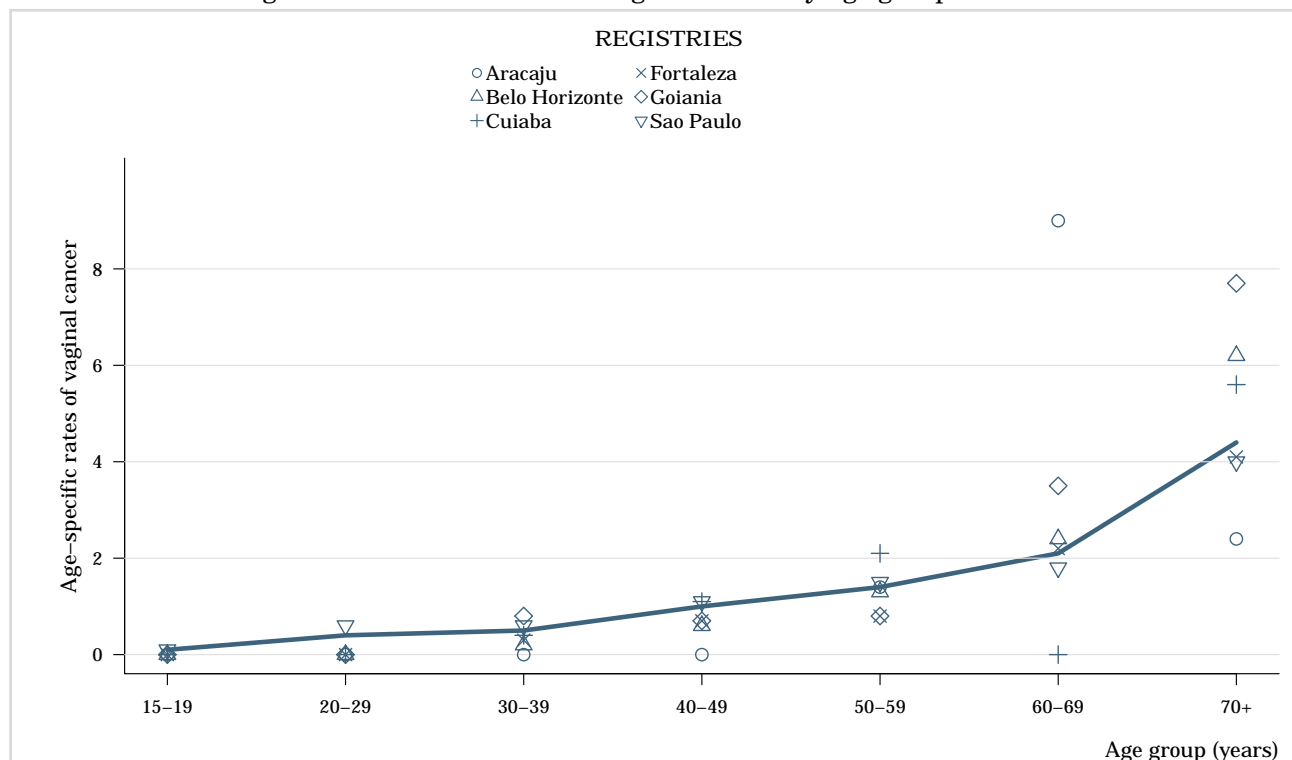

Data accessed on 05 May 2015.

Pooled estimate of the following registries: Aracaju, Belo Horizonte, Cuiaba, Fortaleza, Goiania, Sao Paulo  
 a Rates per 100,000 per year.

Data sources:

Forman D, Bray F, Brewster DH, Gombe Mbalawa C, Kohler B, Piñeros M, Steliarova-Foucher E, Swaminathan R and Ferlay J eds (2013). Cancer Incidence in Five Continents, Vol. X (electronic version) Lyon, IARC. <http://ci5.iarc.fr>

Figure 25: Time trends in vaginal cancer incidence in Brazil (cancer registry data)

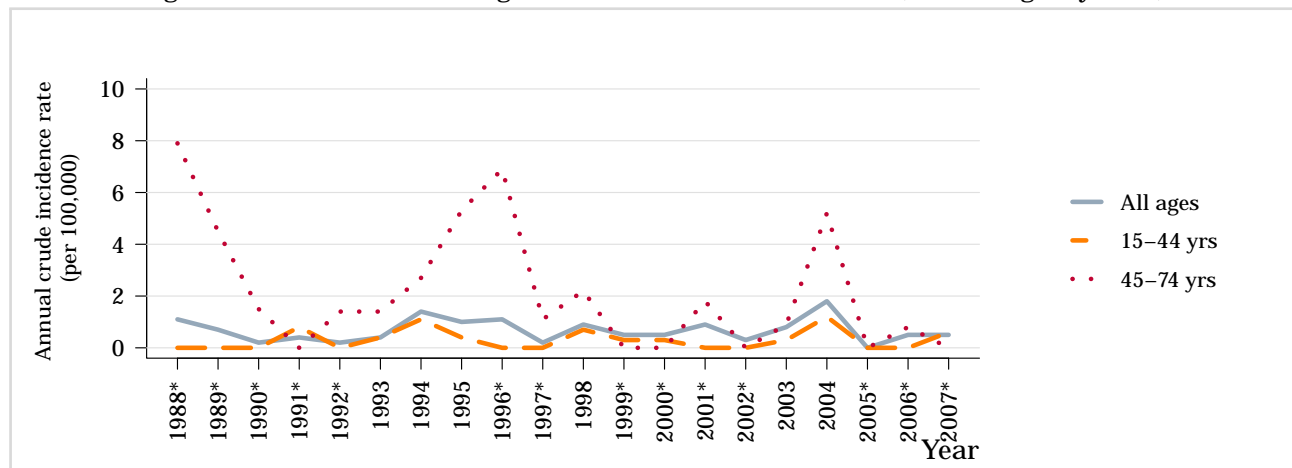

\*No cases were registered for this age group.

Data accessed on 27 Apr 2015.

Data sources:

Ferlay J, Bray F, Steliarova-Foucher E and Forman D. Cancer Incidence in Five Continents, CI5plus: IARC CancerBase No. 9 [Internet]. Lyon, France: International Agency for Research on Cancer; 2014. Available from: <http://ci5.iarc.fr>

### 3.2.4 Penile cancer

The annual burden of penile cancer has been estimated to be 22,000 cases worldwide with incidence rates strongly correlating with those of cervical cancer (*de Martel C et al. Lancet Oncol 2012;13(6):607-15*). Penile cancer is rare and most commonly affects men aged 50-70 years. Incidence rates are higher in less developed countries than in more developed countries, accounting for up to 10% of male cancers in some parts of Africa, South America and Asia. Precursor cancerous penile lesions (PeIN) are rare.

Cancers of the penis are primarily of squamous cell carcinomas (SCC) (95%) and the most common penile SCC histologic sub-types are keratinising (49%), mixed warty-basaloid (17%), verrucous (8%) warty (6%), and basaloid (4%). HPV is most commonly detected in basaloid and warty tumours but is less common in keratinising and verrucous tumours. Approximately 60-100% of PeIN lesions are HPV DNA positive.

Table 11: Penile cancer incidence in Brazil by cancer registry

Cancer registry	Period	N cases <sup>a</sup>	Crude rate <sup>b</sup>	ASR <sup>b</sup>
Aracaju <sup>1</sup>	2003-2006	17	1.8	2.5
Belem <sup>2</sup>	1989-1991	30	1.6	2.7
Belo Horizonte <sup>1</sup>	2003-2005	24	0.7	0.9
Brasilia <sup>3</sup>	1998-2001	80	2.1	3.7
Campinas <sup>4</sup>	1991-1995	17	0.8	1.0
Cuiaba <sup>1</sup>	2003-2006	20	1.3	2.1
Fortaleza <sup>1</sup>	2003-2006	51	1.2	1.7
Goiania <sup>1</sup>	2003-2007	65	2.3	3.3
Pernambuco (Recife) <sup>5</sup>	1980-1980	26	4.6	7.9
Porto Alegre <sup>2</sup>	1990-1992	19	1.1	1.3
Sao Paulo <sup>1</sup>	2003-2007	403	1.6	1.7

**Data accessed on 05 May 2015.**

ASR: Age-standardized rate, Standardized rates have been estimated using the direct method and the World population as the reference;

Please refer to original source (available at <http://ci5.iarc.fr/CI5i-ix/ci5i-ix.htm>)

<sup>a</sup>Accumulated number of cases during the period in the population covered by the corresponding registry.

<sup>b</sup>Rates per 100,000 men per year.

**Data sources:**

<sup>1</sup>Forman D, Bray F, Brewster DH, Gombe Mbalawa C, Kohler B, Piñeros M, Steliarova-Foucher E, Swaminathan R and Ferlay J eds (2013). Cancer Incidence in Five Continents, Vol. X (electronic version) Lyon, IARC. <http://ci5.iarc.fr>

<sup>2</sup>Parkin, D.M., Whelan, S.L., Ferlay, J., Raymond, L., and Young, J., eds (1997). Cancer Incidence in Five Continents, Vol. VII. IARC Scientific Publications No. 143, Lyon, IARC.

<sup>3</sup>Curado. M. P., Edwards, B., Shin. H.R., Storm. H., Ferlay, J., Heanue. M. and Boyle. P., eds (2007). Cancer Incidence in Five Continents, Vol. IX. IARC Scientific Publications No. 160, Lyon, IARC.

<sup>4</sup>Parkin, D.M., Whelan, S.L., Ferlay, J., Teppo, L., and Thomas, D.B., eds (2002). Cancer Incidence in Five Continents, Vol. VIII. IARC Scientific Publications No. 155, Lyon, IARC.

<sup>5</sup>Muir, C.S., Waterhouse, J., Mack, T., Powell, J., Whelan, S.L., eds (1987). Cancer Incidence in Five Continents, Vol. V. IARC Scientific Publications No. 88, Lyon, IARC.

Figure 26: Incidence rates of penile cancer by age group in Brazil

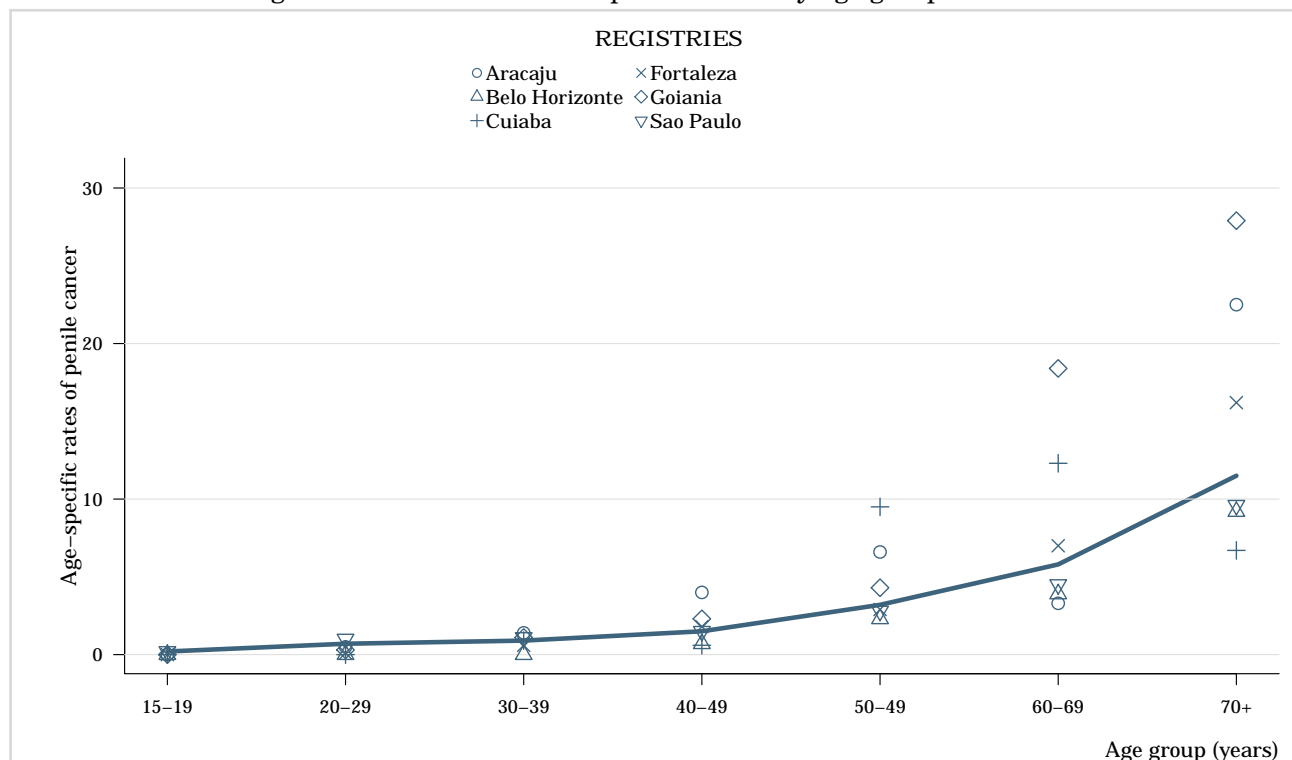

**Data accessed on 05 May 2015.**

Pooled estimate of the following registries: Aracaju, Belo Horizonte, Cuiaba, Fortaleza, Goiania, Sao Paulo  
Rates per 100,000 per year.

Data sources:

Forman D, Bray F, Brewster DH, Gombe Mbalawa C, Kohler B, Piñeros M, Steliarova-Foucher E, Swaminathan R and Ferlay J eds (2013). Cancer Incidence in Five Continents, Vol. X (electronic version) Lyon, IARC. <http://ci5.iarc.fr>

Figure 27: Time trends in penile cancer incidence in Brazil (cancer registry data)

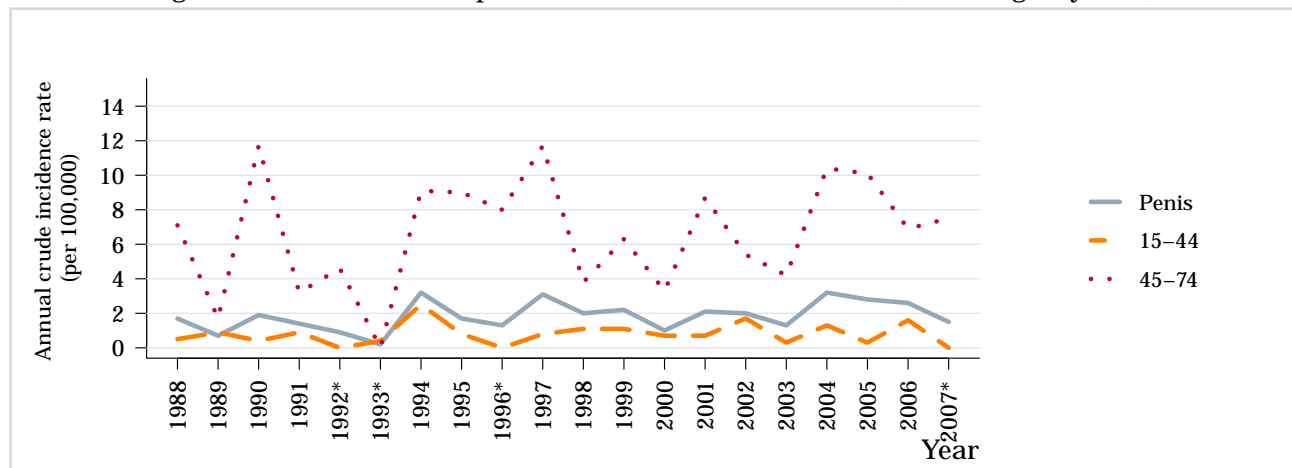

\*No cases were registered for this age group.

**Data accessed on 27 Apr 2015.**

Data sources:

Ferlay J, Bray F, Steliarova-Foucher E and Forman D. Cancer Incidence in Five Continents, CI5plus: IARC CancerBase No. 9 [Internet]. Lyon, France: International Agency for Research on Cancer; 2014. Available from: <http://ci5.iarc.fr>

### 3.3 Head and neck cancers

The majority of head and neck cancers are associated with high tobacco and alcohol consumption. However, increasing trends in the incidence at specific sites suggest that other aetiological factors are involved, and infection by certain high-risk types of HPV (i.e. HPV16) have been reported to be associated with head and neck cancers, in particular with oropharyngeal cancer. Current evidence suggests that HPV16 is associated with tonsil cancer (including Waldeyer ring cancer), base of tongue cancer and other oropharyngeal cancer sites. Associations with other head and neck cancer sites such as oral cancer are neither strong nor consistent when compared to molecular-epidemiological data on HPV and oropharyngeal cancer. Association with laryngeal cancer is still unclear (*IARC Monograph Vol 100B*).

#### 3.3.1 Pharyngeal cancer (excluding nasopharynx)

Table 12: Incidence and mortality of cancer of the pharynx (excluding nasopharynx) in Brazil, South America and the rest of the world by sex (estimates for 2012). Includes ICD-10 codes: C09-10,C12-14

Indicator	MALE			FEMALE		
	Brazil	South America	World	Brazil	South America	World
<b>INCIDENCE</b>						
Annual number of new cancer cases	4,551	5,635	115,131	953	1,270	27,256
Crude incidence rate <sup>a</sup>	4.7	2.8	3.2	0.9	0.6	0.8
Age-standardized incidence rate <sup>a</sup>	4.7	3.0	3.2	0.8	0.5	0.7
Cumulative risk (%) at 75 years old <sup>b</sup>	0.5	0.3	0.4	0.1	0.1	0.1
<b>MORTALITY</b>						
Annual number of deaths	3,466	4,186	77,585	657	891	18,505
Crude mortality rate <sup>a</sup>	3.6	2.1	2.2	0.7	0.4	0.5
Age-standardized mortality rate <sup>a</sup>	3.6	2.2	2.2	0.5	0.4	0.5
Cumulative risk (%) at 75 years old <sup>c</sup>	0.4	0.3	0.3	0.1	0.0	0.1

#### Data accessed on 15 Nov 2015.

Incidence data is available from high quality regional (coverage between 10% and 50%) sources. Data is included in Cancer incidence in Five Continents (CI5) volume IX and/or X. Incidence rates were estimated from national mortality by modelling, using incidence mortality ratios derived from recorded data in country-specific cancer registries. For more detailed methods of estimation please refer to <http://globocan.iarc.fr/old/method/method.asp?country=076>

<sup>a</sup>Male: Rates per 100,000 men per year. Female: Rates per 100,000 women per year.

<sup>b</sup> Cumulative risk (incidence) is the probability or risk of individuals getting from the disease during ages 0-74 years. For cancer, it is expressed as the % of new born children who would be expected to develop from a particular cancer before the age of 75 if they had the rates of cancer observed in the period in the absence of competing causes.

<sup>c</sup> Cumulative risk (mortality) is the probability or risk of individuals dying from the disease during ages 0-74 years. For cancer, it is expressed as the % of new born children who would be expected to die from a particular cancer before the age of 75 if they had the rates of cancer observed in the period in the absence of competing causes.

#### Data sources:

Ferlay J, Soerjomataram I, Ervik M, Dikshit R, Eser S, Mathers C, Rebelo M, Parkin DM, Forman D, Bray F. GLOBOCAN 2012 v1.2, Cancer Incidence and Mortality Worldwide: IARC CancerBase No. 11 [Internet]. Lyon, France: International Agency for Research on Cancer; 2013. Available from: <http://globocan.iarc.fr>.

Figure 28: Comparison of incidence and mortality rates of the pharynx (excluding nasopharynx) by age group and sex in Brazil (estimates for 2012). Includes ICD-10 codes: C09-10,C12-14

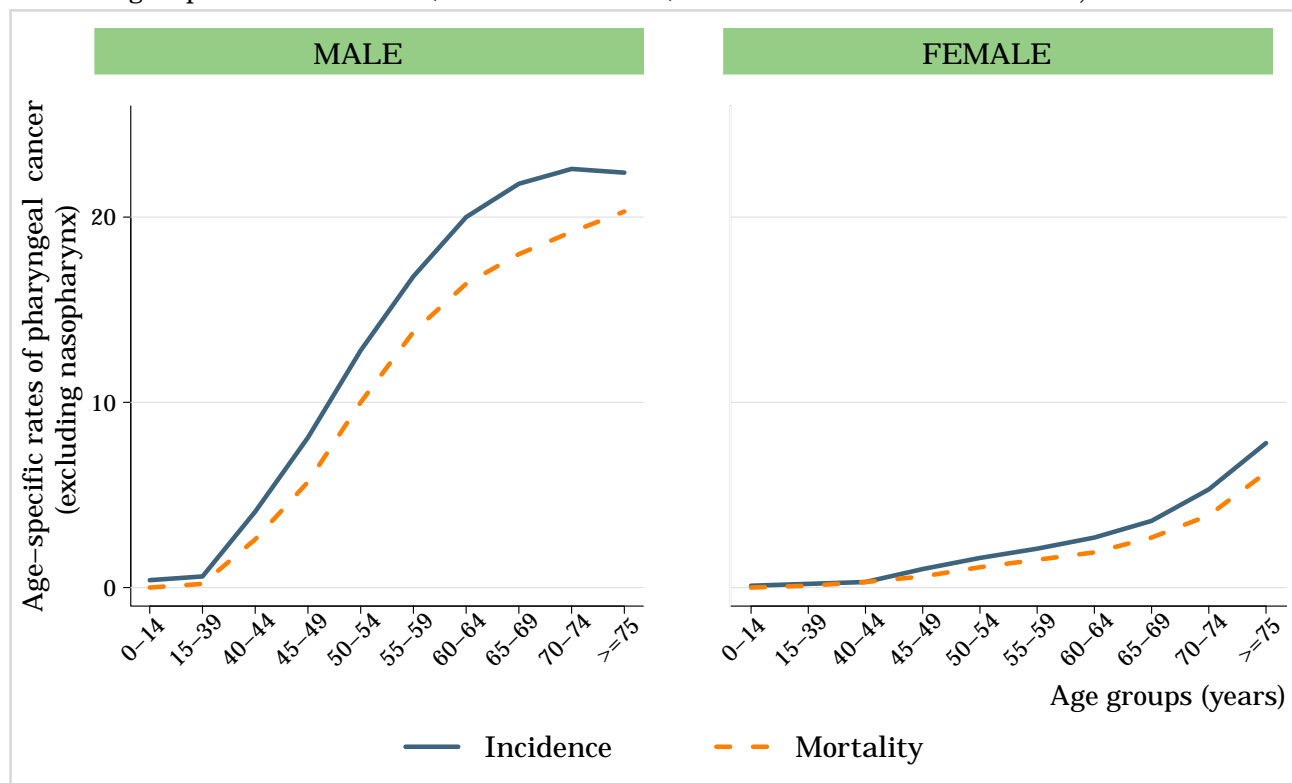

Data accessed on 15 Nov 2015.

Male: Rates per 100,000 men per year. Female: Rates per 100,000 women per year.

Data sources:

Ferlay J, Soerjomataram I, Ervik M, Dikshit R, Eser S, Mathers C, Rebelo M, Parkin DM, Forman D, Bray F. GLOBOCAN 2012 v1.2, Cancer Incidence and Mortality Worldwide: IARC CancerBase No. 11 [Internet]. Lyon, France: International Agency for Research on Cancer; 2013. Available from: <http://globocan.iarc.fr>.

Table 13: Incidence of oropharyngeal cancer in Brazil by cancer registry and sex

Cancer registry	Period	MALE			FEMALE		
		N cases <sup>a</sup>	Crude rate <sup>b</sup>	ASR <sup>b</sup>	N cases <sup>a</sup>	Crude rate <sup>b</sup>	ASR <sup>b</sup>
<b>Base of tongue (ICD-10 code: C01)</b>							
Aracaju <sup>1</sup>	2003-2006	12	1.3	1.9	1	0.1	0.1
Belem <sup>2</sup>	1989-1991	12	0.6	1.4	9	0.4	0.8
Belo Horizonte <sup>1</sup>	2003-2005	47	1.4	1.7	7	0.2	0.2
Brasilia <sup>3</sup>	1998-2001	12	0.3	0.5	7	0.2	0.3
Campinas <sup>4</sup>	1991-1995	4	0.2	0.3	0	0.0	0.0
Cuiaba <sup>1</sup>	2003-2006	8	0.5	0.8	4	0.3	0.3
Fortaleza <sup>1</sup>	2003-2006	39	0.9	1.4	10	0.2	0.2
Goiania <sup>1</sup>	2003-2007	27	0.9	1.3	7	0.2	0.3
Porto Alegre <sup>2</sup>	1990-1992	20	1.1	1.4	1	0.0	0.1
Sao Paulo <sup>1</sup>	2003-2007	273	1.1	1.2	53	0.2	0.2
<b>Tonsillar cancer (ICD-10 code: C09)</b>							
Aracaju <sup>1</sup>	2003-2006	4	0.4	0.7	0	0.0	0.0
Belem <sup>2</sup>	1989-1991	16	0.8	1.8	6	0.3	0.5
Belo Horizonte <sup>1</sup>	2003-2005	32	1.0	1.1	6	0.2	0.1
Brasilia <sup>3</sup>	1998-2001	24	0.6	1.0	4	0.1	0.2
Campinas <sup>4</sup>	1991-1995	10	0.5	0.6	0	0.0	0.0
Cuiaba <sup>1</sup>	2003-2006	11	0.7	0.9	2	0.1	0.2
Fortaleza <sup>1</sup>	2003-2006	25	0.6	0.9	7	0.1	0.2
Goiania <sup>1</sup>	2003-2007	31	1.1	1.5	7	0.2	0.3
Porto Alegre <sup>2</sup>	1990-1992	16	0.9	1.1	2	0.1	0.1
Sao Paulo <sup>1</sup>	2003-2007	353	1.4	1.6	110	0.4	0.4
<b>Cancer of the oropharynx (excludes tonsil) (ICD-10 code: C10)</b>							
Aracaju <sup>1</sup>	2003-2006	13	1.4	2.4	4	0.4	0.3
Belem <sup>2</sup>	1989-1991	3	0.2	0.3	1	0.0	0.1
Belo Horizonte <sup>1</sup>	2003-2005	48	1.5	1.7	12	0.3	0.3
Brasilia <sup>3</sup>	1998-2001	24	0.6	1.1	7	0.2	0.2
Campinas <sup>4</sup>	1991-1995	27	1.3	1.7	5	0.2	0.3
Cuiaba <sup>1</sup>	2003-2006	20	1.3	2.3	2	0.1	0.2
Fortaleza <sup>1</sup>	2003-2006	41	0.9	1.4	14	0.3	0.3
Goiania <sup>1</sup>	2003-2007	58	2.0	2.7	15	0.5	0.5
Porto Alegre <sup>2</sup>	1990-1992	45	2.5	3.0	5	0.2	0.2
Sao Paulo <sup>1</sup>	2003-2007	535	2.1	2.5	106	0.4	0.3

**Data accessed on 05 May 2015.**

ASR: Age-standardised rate. Standardised rates have been estimated using the direct method and the World population as the reference.

Please refer to original source (available at <http://ci5.iarc.fr/CI5i-ix/ci5i-ix.htm>)

<sup>a</sup>Accumulated number of cases during the period in the population covered by the corresponding registry.

<sup>b</sup>Male: Rates per 100,000 men per year. Female: Rates per 100,000 women per year.

**Data sources:**

<sup>1</sup>Forman D, Bray F, Brewster DH, Gombe Mbalawa C, Kohler B, Piñeros M, Steliarova-Foucher E, Swaminathan R and Ferlay J eds (2013). Cancer Incidence in Five Continents, Vol. X (electronic version) Lyon, IARC. <http://ci5.iarc.fr>

<sup>2</sup>Parkin, D.M., Whelan, S.L., Ferlay, J., Raymond, L., and Young, J., eds (1997). Cancer Incidence in Five Continents, Vol. VII. IARC Scientific Publications No. 143, Lyon, IARC.

<sup>3</sup>Curado. M. P., Edwards, B., Shin. H.R., Storm. H., Ferlay. J., Heanue. M. and Boyle. P., eds (2007). Cancer Incidence in Five Continents, Vol. IX. IARC Scientific Publications No. 160, Lyon, IARC.

<sup>4</sup>Parkin, D.M., Whelan, S.L., Ferlay, J., Teppo, L., and Thomas, D.B., eds (2002). Cancer Incidence in Five Continents, Vol. VIII. IARC Scientific Publications No. 155, Lyon, IARC.



## 4 HPV related statistics

HPV infection is commonly found in the anogenital tract of men and women with and without clinical lesions. The aetiological role of HPV infection among women with cervical cancer is well-established, and there is growing evidence of its central role in other anogenital sites. HPV is also responsible for other diseases such as recurrent juvenile respiratory papillomatosis and genital warts, both mainly caused by HPV types 6 and 11 (*Lacey CJ, Vaccine 2006; 24(S3):35*). For this section, the methodologies used to compile the information on HPV burden are derived from systematic reviews and meta-analyses of the literature. Due to the limitations of HPV DNA detection methods and study designs used, these data should be interpreted with caution and used only as a guide to assess the burden of HPV infection within the population. (*Vaccine 2006, Vol. 24, Suppl 3; Vaccine 2008, Vol. 26, Suppl 10; Vaccine 2012, Vol. 30, Suppl 5; IARC Monographs 2007, Vol. 90*).

### 4.1 HPV burden in women with normal cervical cytology, cervical precancerous lesions or invasive cervical cancer

The statistics shown in this section focus on HPV infection in the cervix uteri. HPV cervical infection results in cervical morphological lesions ranging from normalcy (cytologically normal women) to different stages of precancerous lesions (CIN-1, CIN-2, CIN-3/CIS) and invasive cervical cancer. HPV infection is measured by HPV DNA detection in cervical cells (fresh tissue, paraffin embedded or exfoliated cells).

The prevalence of HPV increases with lesion severity. HPV causes virtually 100% of cervical cancer cases, and an underestimation of HPV prevalence in cervical cancer is most likely due to the limitations of study methodologies. Worldwide, HPV16 and 18 (the two vaccine-preventable types) contribute to over 70% of all cervical cancer cases, between 41% and 67% of high-grade cervical lesions and 16-32% of low-grade cervical lesions. After HPV16/18, the six most common HPV types are the same in all world regions, namely 31, 33, 35, 45, 52 and 58; these account for an additional 20% of cervical cancers worldwide (*Clifford G, Vaccine 2006;24(S3):26*).

#### **Methods: Prevalence and type distribution of human papillomavirus in cervical carcinoma, low-grade cervical lesions, high-grade cervical lesions and normal cytology: systematic review and meta-analysis**

A systematic review of the literature was conducted regarding the worldwide HPV-prevalence and type distribution for cervical carcinoma, low-grade cervical lesions, high-grade cervical lesions and normal cytology from 1990 to 'data as of' indicated in each section. The search terms for the review were 'HPV AND cerv\*' using Pubmed. There were no limits in publication language. References cited in selected articles were also investigated. Inclusion criteria were: HPV DNA detection by means of PCR or HC2, a minimum of 20 cases for cervical carcinoma, 20 cases for low-grade cervical lesions, 20 cases for high-grade cervical lesions and 100 cases for normal cytology and a detailed description of HPV DNA detection and genotyping techniques used. The number of cases tested and HPV positive extracted for each study were pooled to estimate the prevalence of HPV DNA and the HPV type distribution globally and by geographical region. Binomial 95% confidence intervals were calculated for each HPV prevalence. For more details refer to the methods document.

#### 4.1.1 HPV prevalence in women with normal cervical cytology

Figure 29: Crude age-specific HPV prevalence (%) and 95% confidence interval in women with normal cervical cytology in Brazil

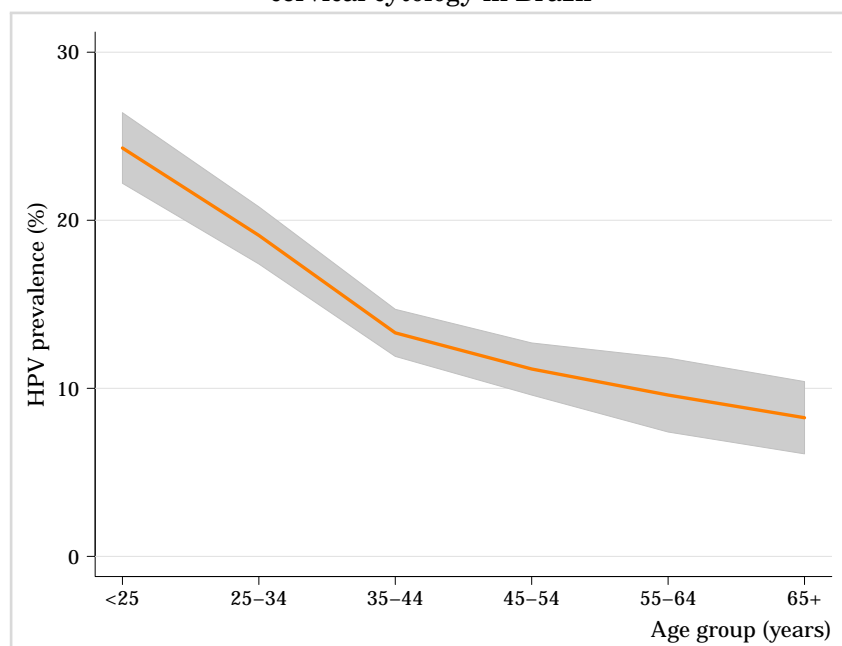

Data updated on 15 Dec 2016 (data as of 30 Jun 2015).

Data sources:

Based on systematic reviews and meta-analysis performed by ICO. The ICO HPV Information Centre has updated data until June 2015. Reference publications: 1) Bruni L, J Infect Dis 2010; 202: 1789. 2) De Sanjosé S, Lancet Infect Dis 2007; 7: 453  
 † Augusto EF, Rev Lat Am Enfermagem 2014; 22: 100 † Coser J, Genet Mol Res 2013; 12: 4276 † da Silva MC, Arch Gynecol Obstet 2012; 286: 1015 † Fernandes JV, Int J Gynaecol Obstet 2009; 105: 21 † Lorenzi AT, Gynecol Oncol 2013; 131: 131 † Miranda PM, Genet Mol Res 2012; 11: 1752 † Muñoz N, Sex Transm Dis 1996; 23: 504 † Noronha VL, DST J Bras Doenças Sex Transm 2005; 17: 49 † Oliveira LH, Rev Soc Bras Med Trop 2010; 43: 4 † Rama CH, Rev Saude Publica 2008; 42: 123 † Trottier H, Cancer Epidemiol Biomarkers Prev 2006; 15: 1274

Figure 30: HPV prevalence among women with normal cervical cytology in Brazil, by study

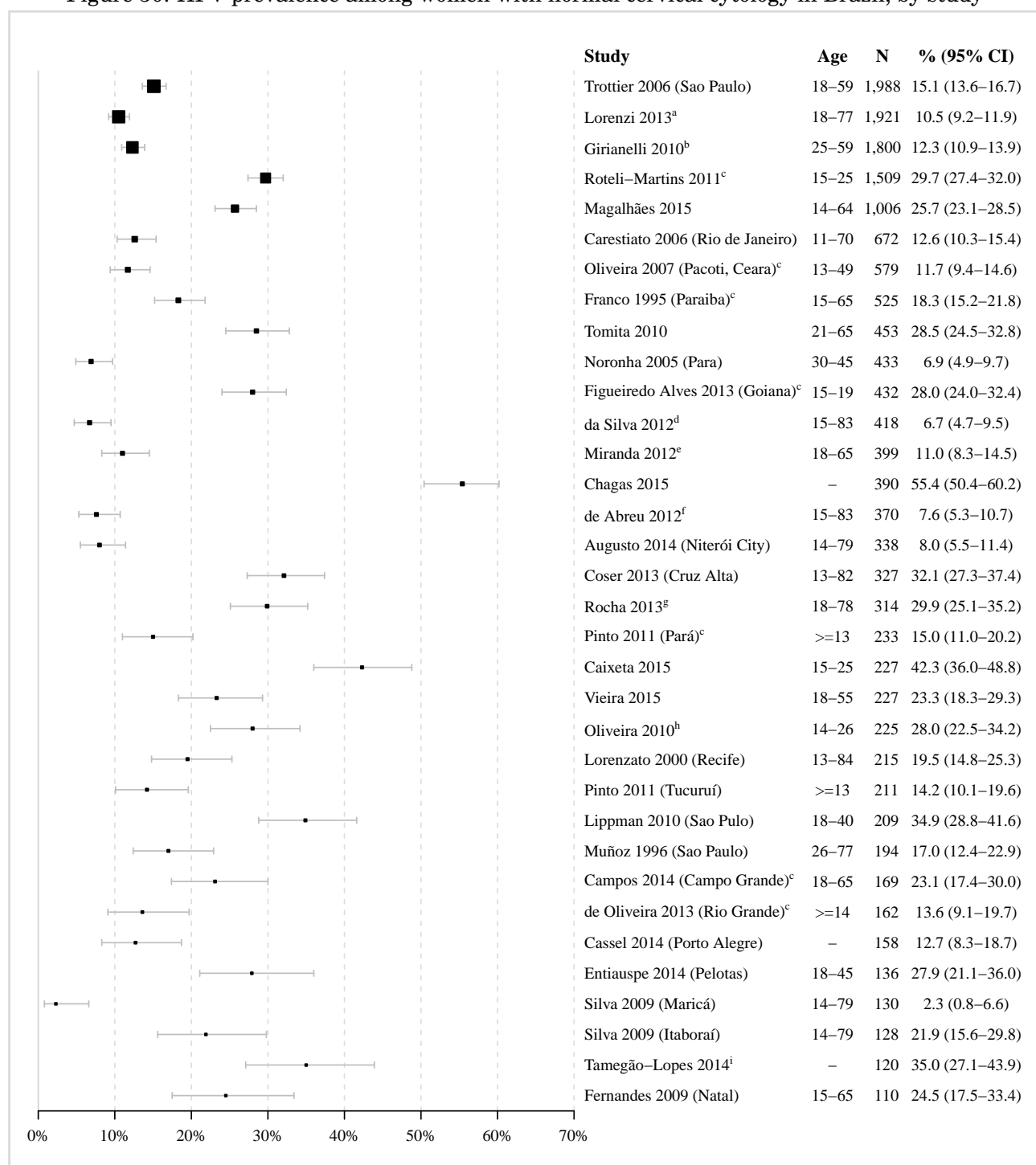

**Data updated on 15 Dec 2016 (data as of 30 Jun 2015).**

95% CI: 95% Confidence Interval; N: number of women tested;

The samples for HPV testing come from cervical specimens (fresh/fixed biopsies or exfoliated cells).

<sup>a</sup> Barretos (Sao Paulo)

<sup>b</sup> Duque de Caxias and Nova Iguaçu (State of Rio de Janeiro)

<sup>c</sup> Women from the general population, including some with cytological cervical abnormalities

<sup>d</sup> Paçandú (Paraná)

<sup>e</sup> Ouro Preto city (Minas Gerais)

<sup>f</sup> Maringá, Paçandú and Uniao da Vitoria (Paraná State)

<sup>g</sup> Coari (Amazonas State)

<sup>h</sup> Niterói City (Rio de Janeiro)

<sup>i</sup> Juruti (Pará)

Data sources:

Based on systematic reviews and meta-analysis performed by ICO. The ICO HPV Information Centre has updated data until June 2015. Reference publications: 1) Bruni L, J Infect Dis 2010; 202: 1789. 2) De Sanjosé S, Lancet Infect Dis 2007; 7: 453

(Continued on next page)

(Figure 30 – continued from previous page)

Augusto EF, Rev Lat Am Enfermagem 2014; 22: 100 | Caixeta RC, Diagn Cytopathol 2015; 43: 780 | Campos KL, Mem Inst Oswaldo Cruz 2014; 109: 352 | Carestiatto FN, Braz J Infect Dis 2006; 10: 331 | Cassel AP, Genet Mol Biol 2014; 37: 360 | Chagas BS, PLoS ONE 2015; 10: e0132570 | Coser J, Genet Mol Res 2013; 12: 4276 | da Silva MC, Arch Gynecol Obstet 2012; 286: 1015 | de Abreu AL, Am J Trop Med Hyg 2012; 87: 1149 | de Oliveira GR, Rev Bras Ginecol Obstet 2013; 35: 226 | Entiauspe LG, Braz J Microbiol 2014; 45: 689 | Fernandes JV, Int J Gynaecol Obstet 2009; 105: 21 | Figueiredo Alves RR, BMC Public Health 2013; 13: 1041 | Franco EL, J Infect Dis 1995; 172: 756 | Girianelli VR, Rev Bras Ginecol Obstet 2010; 32: 39 | Lippman SA, Int J STD AIDS 2010; 21: 105 | Lorenzato F, Int J Gynecol Cancer 2000; 10: 143 | Lorenzi AT, Gynecol Oncol 2013; 131: 131 | Magalhães PA, Arch Gynecol Obstet 2015; 291: 1095 | Miranda PM, Genet Mol Res 2012; 11: 1752 | Muñoz N, Sex Transm Dis 1996; 23: 504 | Noronha VL, DST J Bras Doenças Sex Transm 2005; 17: 49 | Oliveira FA, Mem Inst Oswaldo Cruz 2007; 102: 751 | Oliveira LH, Rev Soc Bras Med Trop 2010; 43: 4 | Pinto Dda S, Cad Saude Publica 2011; 27: 769 | Rocha DA, Infect Dis Obstet Gynecol 2013; 2013: 514859 | Roteli-Martins CM, Int J Gynecol Pathol 2011; 30: 173 | Silva KC, Mem Inst Oswaldo Cruz 2009; 104: 885 | Tamegão-Lopes BP, Infect Agents Cancer 2014; 9: 25 | Tomita LY, Int J Cancer 2010; 126: 703 | Trotter H, Cancer Epidemiol Biomarkers Prev 2006; 15: 1274 | Vieira RC, Infect Agents Cancer 2015; 10: 21

#### 4.1.2 HPV type distribution among women with normal cervical cytology, precancerous cervical lesions and cervical cancer

Table 14: Prevalence of HPV16 and HPV18 by cytology in Brazil

	No. tested	HPV 16/18 Prevalence
		% (95% CI)
Normal cytology <sup>1,2</sup>	4,349	5.7 (5.1-6.4)
Low-grade lesions <sup>3,4</sup>	554	30.9 (27.2-34.8)
High-grade lesions <sup>5,6</sup>	1,463	56.8 (54.2-59.3)
Cervical cancer <sup>7,8</sup>	1,364	68.2 (65.7-70.6)

Data updated on 19 May 2017 (data as of 30 Jun 2015 / 30 Jun 2015).

95% CI: 95% Confidence Interval; High-grade lesions: CIN-2, CIN-3, CIS or HSIL; Low-grade lesions: LSIL or CIN-1;

The samples for HPV testing come from cervical specimens (fresh / fixed biopsies or exfoliated cells)

Data sources:

<sup>1</sup>Based on systematic reviews and meta-analysis performed by ICO. The ICO HPV Information Centre has updated data until June 2014. Reference publications: 1) Bruni L, J Infect Dis 2010; 202: 1789. 2) De Sanjosé S, Lancet Infect Dis 2007; 7: 453

<sup>2</sup> | Augusto EF, Rev Lat Am Enfermagem 2014; 22: 100 | Cassel AP, Genet Mol Biol 2014; 37: 360 | Chagas BS, PLoS ONE 2015; 10: e0132570 | Coser J, Genet Mol Res 2013; 12: 4276 | da Silva MC, Arch Gynecol Obstet 2012; 286: 1015 | de Abreu AL, Am J Trop Med Hyg 2012; 87: 1149 | Giranelli VR, Rev Bras Ginecol Obstet 2010; 32: 39 | Lorenzato F, Int J Gynecol Cancer 2000; 10: 143 | Miranda PM, Genet Mol Res 2012; 11: 1752 | Muñoz N, Sex Transm Dis 1996; 23: 504 | Noronha VL, DST J Bras Doenças Sex Transm 2005; 17: 49 | Oliveira LH, Rev Soc Bras Med Trop 2010; 43: 4 | Rocha DA, Infect Dis Obstet Gynecol 2013; 2013: 514859 | Tamegão-Lopes BP, Infect Agents Cancer 2014; 9: 25

<sup>3</sup>Based on meta-analysis performed by IARC's Infections and Cancer Epidemiology Group up to November 2011, the ICO HPV Information Centre has updated data until June 2015. Reference publications: 1) Guan P, Int J Cancer 2012;131:2349 2) Clifford GM, Cancer Epidemiol Biomarkers Prev 2005;14:1157

<sup>4</sup>Contributing studies: Carestiatto FN, Rev Soc Bras Med Trop 2006; 39: 428 | Fernandes JV, Int J Gynaecol Obstet 2009; 105: 21 | Franco E, Rev Panam Salud Publica 1999; 6: 223 | Freitas TP, Rev Inst Med Trop Sao Paulo 2007; 49: 297 | Krambeck WM, Clin Exp Obstet Gynecol 2008; 35: 175 | Lorenzato F, Int J Gynecol Cancer 2000; 10: 143 | Pitta DR, Rev Bras Ginecol Obstet 2010; 32: 315 | Resende LS, BMC Infect Dis 2014; 14: 214 | Ribeiro AA, Int J Gynecol Pathol 2011; 30: 288 | Tomita LY, Int J Cancer 2010; 126: 703

<sup>5</sup>Based on meta-analysis performed by IARC's Infections and Cancer Epidemiology Group up to November 2011, the ICO HPV Information Centre has updated data until June 2015. Reference publications: 1) Guan P, Int J Cancer 2012;131:2349 2) Smith JS, Int J Cancer 2007;121:621 3) Clifford GM, Br J Cancer 2003;89:101.

<sup>6</sup>Contributing studies: Camara GN, Mem Inst Oswaldo Cruz 2003; 98: 879 | Carestiatto FN, Rev Soc Bras Med Trop 2006; 39: 428 | Chagas BS, PLoS ONE 2015; 10: e0132570 | Fernandes JV, BMC Res Notes 2010; 3: 96 | Fernandes JV, Int J Gynaecol Obstet 2009; 105: 21 | Freitas TP, Rev Inst Med Trop Sao Paulo 2007; 49: 297 | Krambeck WM, Clin Exp Obstet Gynecol 2008; 35: 175 | Lorenzato F, Int J Gynecol Cancer 2000; 10: 143 | Pitta DR, Rev Bras Ginecol Obstet 2010; 32: 315 | Resende LS, BMC Infect Dis 2014; 14: 214 | Ribeiro AA, Int J Gynecol Pathol 2011; 30: 288 | Terra AP, Tumori 2007; 93: 572 | Tomita LY, Int J Cancer 2010; 126: 703

<sup>7</sup>Based on meta-analysis performed by IARC's Infections and Cancer Epidemiology Group up to November 2011, the ICO HPV Information Centre has updated data until June 2014. Reference publications: 1) Guan P, Int J Cancer 2012;131:2349 2) Li N, Int J Cancer 2011;128:927 3) Smith JS, Int J Cancer 2007;121:621 4) Clifford GM, Br J Cancer 2003;88:63 5) Clifford GM, Br J Cancer 2003;89:101.

<sup>8</sup>Contributing studies: Bosch FX, J Natl Cancer Inst 1995; 87: 796 | Cambuzzi E, Pathol Oncol Res 2005; 11: 114 | de Oliveira CM, BMC Cancer 2013; 13: 357 | Eluf-Neto J, Br J Cancer 1994; 69: 114 | Lorenzato F, Int J Gynecol Cancer 2000; 10: 143 | Rabelo-Santos SH, Mem Inst Oswaldo Cruz 2003; 98: 181 | Serrano B, Cancer Epidemiol 2014 | Tomita LY, Int J Cancer 2010; 126: 703

Figure 31: HPV 16 prevalence among women with normal cervical cytology in Brazil, by study

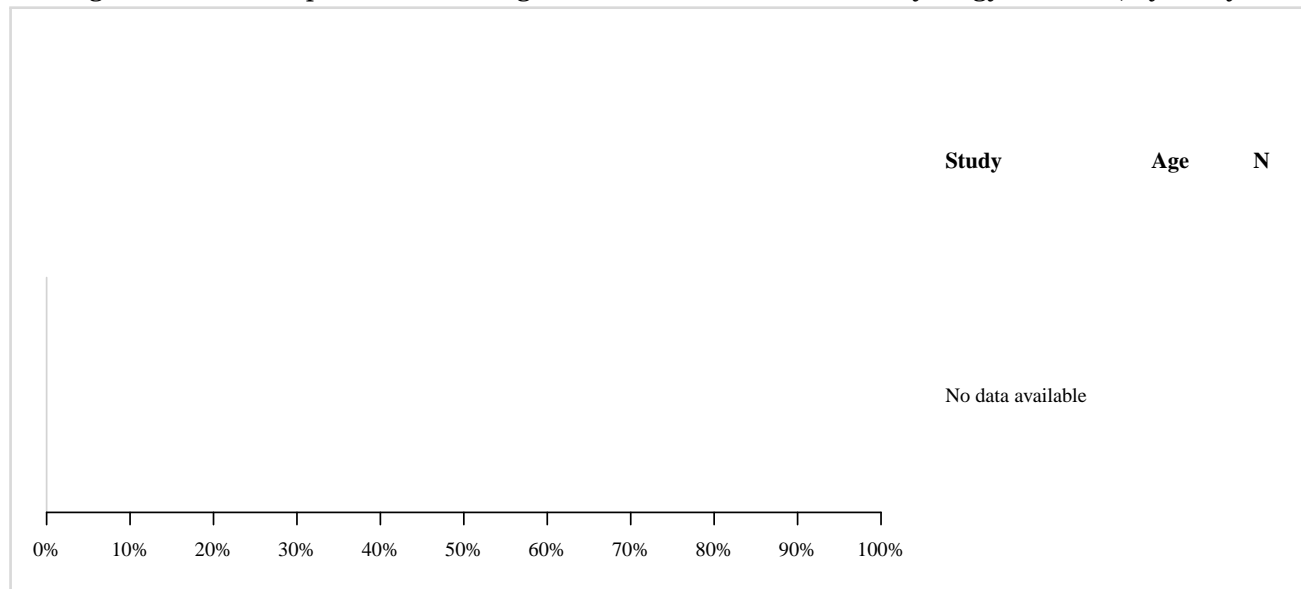

Data updated on 15 Dec 2016 (data as of 30 Jun 2015).

95% CI: 95% Confidence Interval; N: number of women tested;

The samples for HPV testing come from cervical specimens (fresh/fixed biopsies or exfoliated cells).

Data sources:

Based on systematic reviews and meta-analysis performed by ICO. The ICO HPV Information Centre has updated data until June 2014. Reference publications: 1) Bruni L, J Infect Dis 2010; 202: 1789. 2) De Sanjosé S, Lancet Infect Dis 2007; 7: 453

| Augusto EF, Rev Lat Am Enfermagem 2014; 22: 100 | Cassel AP, Genet Mol Biol 2014; 37: 360 | Chagas BS, PLoS ONE 2015; 10: e0132570 | Coser J, Genet Mol Res 2013; 12: 4276 | da Silva MC, Arch Gynecol Obstet 2012; 286: 1015 | de Abreu AL, Am J Trop Med Hyg 2012; 87: 1149 | Lorenzato F, Int J Gynecol Cancer 2000; 10: 143 | Miranda PM, Genet Mol Res 2012; 11: 1752 | Muñoz N, Sex Transm Dis 1996; 23: 504 | Noronha VL, DST J Bras Doenças Sex Transm 2005; 17: 49 | Oliveira LH, Rev Soc Bras Med Trop 2010; 43: 4 | Rocha DA, Infect Dis Obstet Gynecol 2013; 2013: 514859 | Tamegão-Lopes BP, Infect Agents Cancer 2014; 9: 25

Figure 32: HPV 16 prevalence among women with low-grade cervical lesions in Brazil, by study

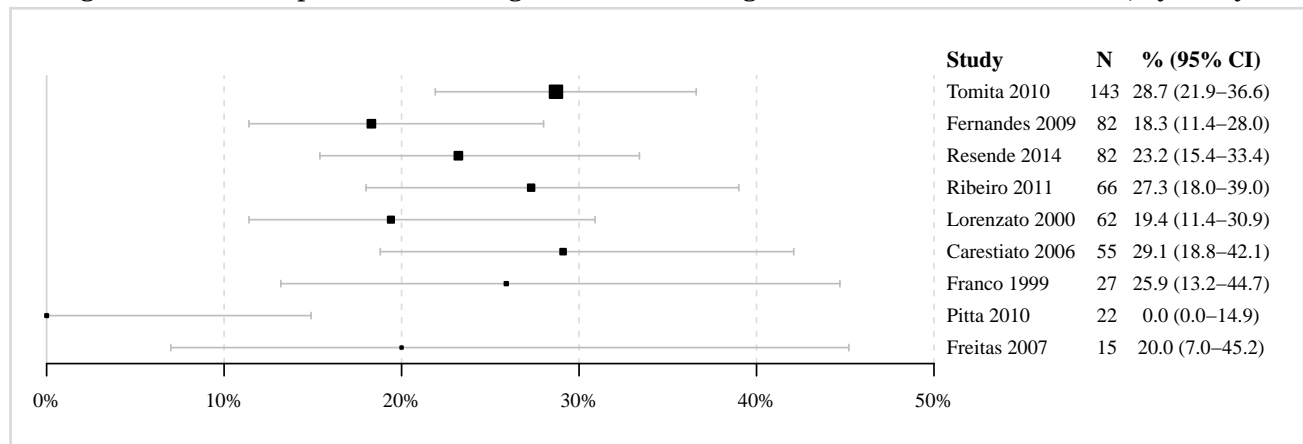

**Data updated on 27 Jul 2017 (data as of 30 Jun 2015).**

95% CI: 95% Confidence Interval; Low-grade lesions: LSIL or CIN-I; N: number of women tested;

The samples for HPV testing come from cervical specimens (fresh/fixed biopsies or exfoliated cells).

**Data sources:**

Based on meta-analysis performed by IARC's Infections and Cancer Epidemiology Group up to November 2011, the ICO HPV Information Centre has updated data until June 2015.

Reference publications: 1) Guan P, Int J Cancer 2012;131:2349 2) Clifford GM, Cancer Epidemiol Biomarkers Prev 2005;14:1157

Carestiato FN, Rev Soc Bras Med Trop 2006; 39: 428 | Fernandes JV, Int J Gynaecol Obstet 2009; 105: 21 | Franco E, Rev Panam Salud Publica 1999; 6: 223 | Freitas TP, Rev Inst Med Trop Sao Paulo 2007; 49: 297 | Krambeck WM, Clin Exp Obstet Gynecol 2008; 35: 175 | Lorenzato F, Int J Gynecol Cancer 2000; 10: 143 | Pitta DR, Rev Bras Ginecol Obstet 2010; 32: 315 | Resende LS, BMC Infect Dis 2014; 14: 214 | Ribeiro AA, Int J Gynecol Pathol 2011; 30: 288 | Tomita LY, Int J Cancer 2010; 126: 703

Figure 33: HPV 16 prevalence among women with high-grade cervical lesions in Brazil, by study

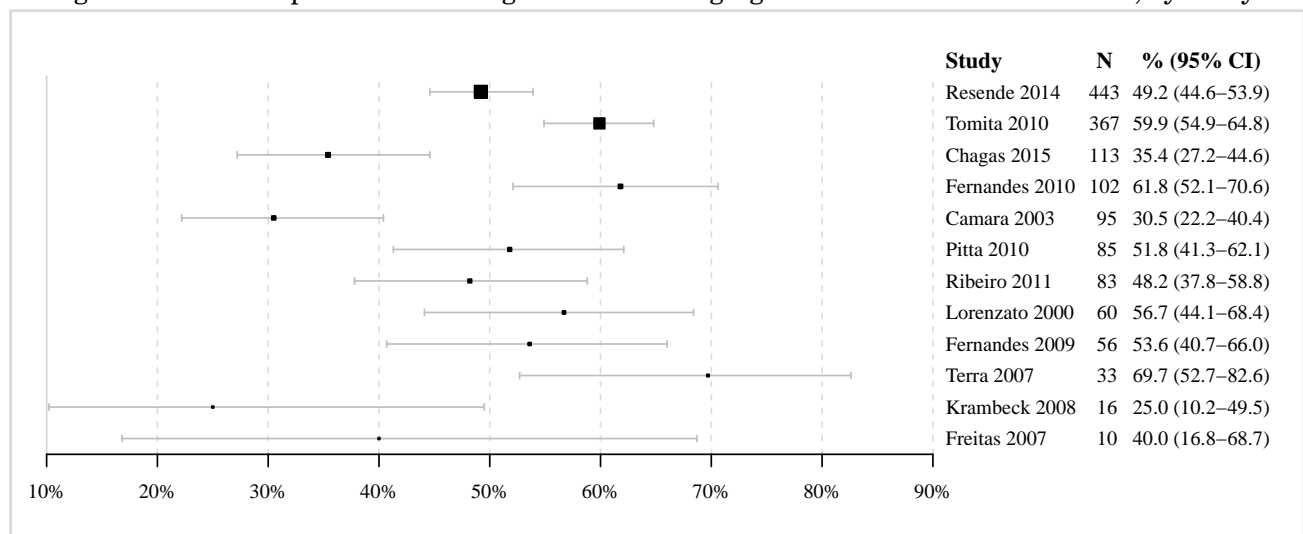

**Data updated on 27 Jul 2017 (data as of 30 Jun 2015).**

95% CI: 95% Confidence Interval; High-grade lesions: CIN-2, CIN-3, CIS or HSIL; N: number of women tested;

The samples for HPV testing come from cervical specimens (fresh/fixed biopsies or exfoliated cells).

**Data sources:**

Based on meta-analysis performed by IARC's Infections and Cancer Epidemiology Group up to November 2011, the ICO HPV Information Centre has updated data until June 2015.

Reference publications: 1) Guan P, Int J Cancer 2012;131:2349 2) Smith JS, Int J Cancer 2007;121:621 3) Clifford GM, Br J Cancer 2003;89:101.

Camara GN, Mem Inst Oswaldo Cruz 2003; 98: 879 | Carestiato FN, Rev Soc Bras Med Trop 2006; 39: 428 | Chagas BS, PLoS ONE 2015; 10: e0132570 | Fernandes JV, BMC Res Notes 2010; 3: 96 | Fernandes JV, Int J Gynaecol Obstet 2009; 105: 21 | Freitas TP, Rev Inst Med Trop Sao Paulo 2007; 49: 297 | Krambeck WM, Clin Exp Obstet Gynecol 2008; 35: 175 | Lorenzato F, Int J Gynecol Cancer 2000; 10: 143 | Pitta DR, Rev Bras Ginecol Obstet 2010; 32: 315 | Resende LS, BMC Infect Dis 2014; 14: 214 | Ribeiro AA, Int J Gynecol Pathol 2011; 30: 288 | Terra AP, Tumori 2007; 93: 572 | Tomita LY, Int J Cancer 2010; 126: 703

Figure 34: HPV 16 prevalence among women with invasive cervical cancer in Brazil, by study

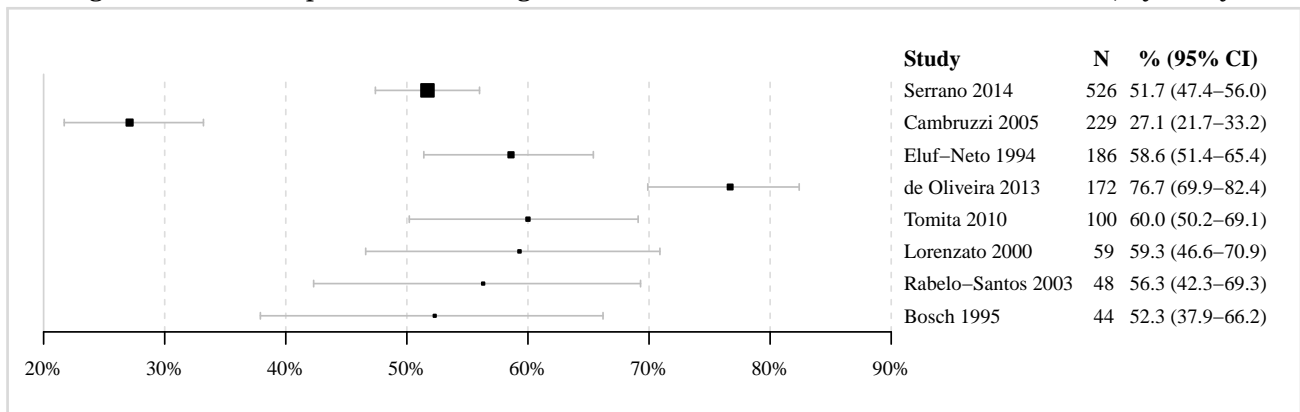

**Data updated on 27 Jul 2017 (data as of 30 Jun 2015).**

95% CI: 95% Confidence Interval; N: number of women tested;

The samples for HPV testing come from cervical specimens (fresh/fixed biopsies or exfoliated cells).

Data sources:

Based on meta-analysis performed by IARC's Infections and Cancer Epidemiology Group up to November 2011, the ICO HPV Information Centre has updated data until June 2014.

Reference publications: 1) Guan P, Int J Cancer 2012;131:2349 2) Li N, Int J Cancer 2011;128:927 3) Smith JS, Int J Cancer 2007;121:621 4) Clifford GM, Br J Cancer 2003;88:63 5) Clifford GM, Br J Cancer 2003;89:101.

Bosch FX, J Natl Cancer Inst 1995; 87: 796 | Cambruzzi E, Pathol Oncol Res 2005; 11: 114 | de Oliveira CM, BMC Cancer 2013; 13: 357 | Eluf-Neto J, Br J Cancer 1994; 69: 114 |

Lorenzato F, Int J Gynecol Cancer 2000; 10: 143 | Rabelo-Santos SH, Mem Inst Oswaldo Cruz 2003; 98: 181 | Serrano B, Cancer Epidemiol 2014 | Tomita LY, Int J Cancer 2010; 126: 703

Figure 35: Comparison of the ten most frequent HPV oncogenic types in Brazil among women with and without cervical lesions

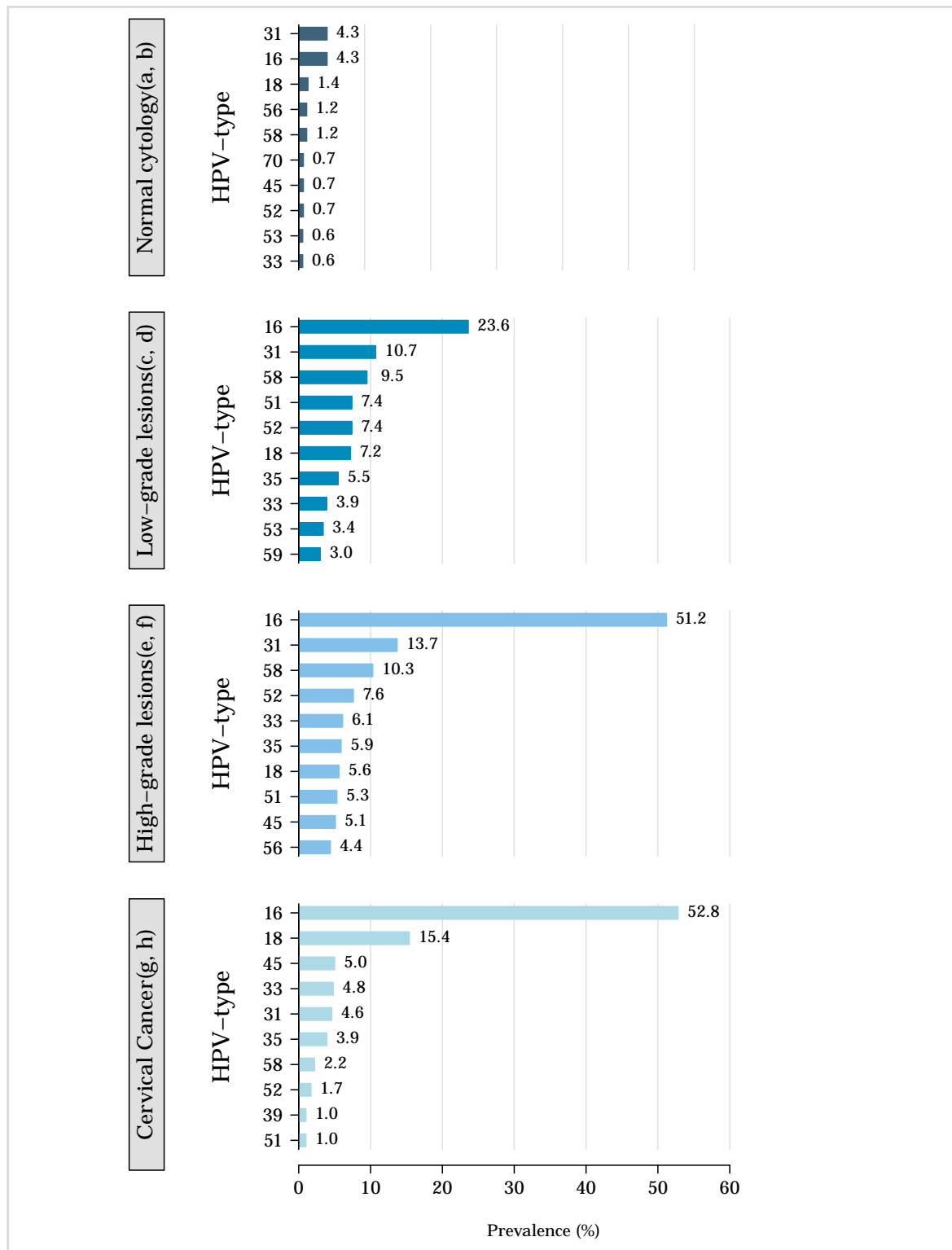

Data updated on 19 May 2017 (data as of 30 Jun 2015 / 30 Jun 2015).

High-grade lesions: CIN-2, CIN-3, CIS or HSIL; Low-grade lesions: LSIL or CIN-1;

The samples for HPV testing come from cervical specimens (fresh / fixed biopsies or exfoliated cells).

Data sources:

<sup>a</sup>Based on systematic reviews and meta-analysis performed by ICO. The ICO HPV Information Centre has updated data until June 2014. Reference publications: 1) Bruni L, J Infect Dis 2010; 202: 1789. 2) De Sanjosé S, Lancet Infect Dis 2007; 7: 453

<sup>b</sup>Augusto EF, Rev Lat Am Enfermagem 2014; 22: 100 | Cassel AP, Genet Mol Biol 2014; 37: 360 | da Silva MC, Arch Gynecol Obstet 2012; 286: 1015 | de Abreu AL, Am J Trop Med Hyg 2012; 87: 1149 | Fernandes J, Ann Med Health Sci Res 2013; 3: 504 | Girianelli VR, Rev Bras Ginecol Obstet 2010; 32: 39 | Lorenzato F, Int J Gynecol Cancer 2000; 10: 143 | Miranda PM, Genet Mol Res 2012; 11: 1752 | Muñoz N, Sex Transm Dis 1996; 23: 504 | Noronha VL, DST J Bras Doenças Sex Transm 2005; 17: 49 | Rocha DA, Infect Dis Obstet Gynecol 2013; 2013: 514859 | Tamegão-Lopes BP, Infect Agents Cancer 2014; 9: 25

<sup>c</sup>Based on meta-analysis performed by IARC's Infections and Cancer Epidemiology Group up to November 2011, the ICO HPV Information Centre has updated data until June 2015. Reference publications: 1) Guan P, Int J Cancer 2012;131:2349 2) Clifford GM, Cancer Epidemiol Biomarkers Prev 2005;14:1157

(Continued on next page)



(Figure 35 – continued from previous page)

<sup>d</sup> Contributing studies: Carestiatto FN, Rev Soc Bras Med Trop 2006; 39: 428 | Fernandes JV, Int J Gynaecol Obstet 2009; 105: 21 | Franco E, Rev Panam Salud Publica 1999; 6: 223 | Freitas TP, Rev Inst Med Trop Sao Paulo 2007; 49: 297 | Krambeck WM, Clin Exp Obstet Gynecol 2008; 35: 175 | Lorenzato F, Int J Gynecol Cancer 2000; 10: 143 | Pitta DR, Rev Bras Ginecol Obstet 2010; 32: 315 | Resende LS, BMC Infect Dis 2014; 14: 214 | Ribeiro AA, Int J Gynecol Pathol 2011; 30: 288 | Tomita LY, Int J Cancer 2010; 126: 703

<sup>e</sup> Based on meta-analysis performed by IARC's Infections and Cancer Epidemiology Group up to November 2011, the ICO HPV Information Centre has updated data until June 2015. Reference publications: 1) Guan P, Int J Cancer 2012;131:2349 2) Smith JS, Int J Cancer 2007;121:621 3) Clifford GM, Br J Cancer 2003;89:101.

<sup>f</sup> Contributing studies: Camara GN, Mem Inst Oswaldo Cruz 2003; 98: 879 | Carestiatto FN, Rev Soc Bras Med Trop 2006; 39: 428 | Chagas BS, PLoS ONE 2015; 10: e0132570 | Fernandes JV, BMC Res Notes 2010; 3: 96 | Fernandes JV, Int J Gynaecol Obstet 2009; 105: 21 | Freitas TP, Rev Inst Med Trop Sao Paulo 2007; 49: 297 | Krambeck WM, Clin Exp Obstet Gynecol 2008; 35: 175 | Lorenzato F, Int J Gynecol Cancer 2000; 10: 143 | Pitta DR, Rev Bras Ginecol Obstet 2010; 32: 315 | Resende LS, BMC Infect Dis 2014; 14: 214 | Ribeiro AA, Int J Gynecol Pathol 2011; 30: 288 | Terra AP, Tumori 2007; 93: 572 | Tomita LY, Int J Cancer 2010; 126: 703

<sup>g</sup> Based on meta-analysis performed by IARC's Infections and Cancer Epidemiology Group up to November 2011, the ICO HPV Information Centre has updated data until June 2014. Reference publications: 1) Guan P, Int J Cancer 2012;131:2349 2) Li N, Int J Cancer 2011;128:927 3) Smith JS, Int J Cancer 2007;121:621 4) Clifford GM, Br J Cancer 2003;88:63 5) Clifford GM, Br J Cancer 2003;89:101.

<sup>h</sup> Contributing studies: Bosch FX, J Natl Cancer Inst 1995; 87: 796 | Cambuzzi E, Pathol Oncol Res 2005; 11: 114 | de Oliveira CM, BMC Cancer 2013; 13: 357 | Eluf-Neto J, Br J Cancer 1994; 69: 114 | Lorenzato F, Int J Gynecol Cancer 2000; 10: 143 | Rabelo-Santos SH, Mem Inst Oswaldo Cruz 2003; 98: 181 | Serrano B, Cancer Epidemiol 2014 | Tomita LY, Int J Cancer 2010; 126: 703

Figure 36: Comparison of the ten most frequent HPV oncogenic types in Brazil among women with invasive cervical cancer by histology

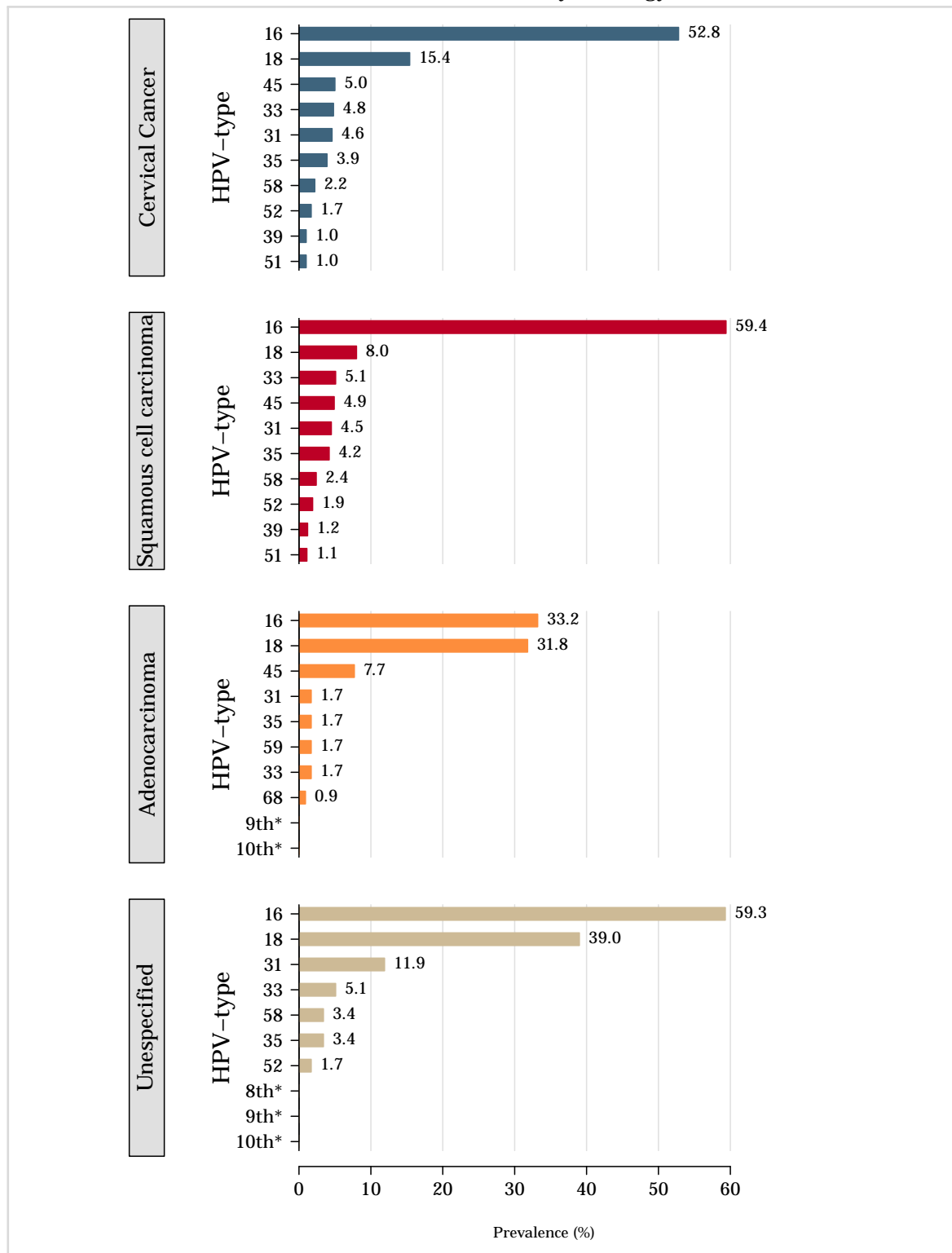

\*No data available. No more types than shown were tested or were positive.

**Data updated on 19 May 2017 (data as of 30 Jun 2015).**

The samples for HPV testing come from cervical specimens (fresh / fixed biopsies or exfoliated cells). The ranking of the ten most frequent HPV types may present less than ten types because only a limited number of types were tested or were HPV-positive.

Data sources:

Based on meta-analysis performed by IARC's Infections and Cancer Epidemiology Group up to November 2011, the ICO HPV Information Centre has updated data until June 2014. Reference publications: 1) Guan P, Int J Cancer 2012;131:2349 2) Li N, Int J Cancer 2011;128:927 3) Smith JS, Int J Cancer 2007;121:621 4) Clifford GM, Br J Cancer 2003;88:63 5) Clifford GM, Br J Cancer 2003;89:101.

Contributing studies: Bosch FX, J Natl Cancer Inst 1995; 87: 796 | Cambruzzi E, Pathol Oncol Res 2005; 11: 114 | de Oliveira CM, BMC Cancer 2013; 13: 357 | Eluf-Neto J, Br J Cancer 1994; 69: 114 | Lorenzato F, Int J Gynecol Cancer 2000; 10: 143 | Rabelo-Santos SH, Mem Inst Oswaldo Cruz 2003; 98: 181 | Serrano B, Cancer Epidemiol 2014 | Tomita LY, Int J Cancer 2010; 126: 703

Table 15: Type-specific HPV prevalence in women with normal cervical cytology, precancerous cervical lesions and invasive cervical cancer in Brazil

HPV Type	Normal cytology <sup>1,2</sup>		Low-grade lesions <sup>3,4</sup>		High-grade lesions <sup>5,6</sup>		Cervical cancer <sup>7,8</sup>	
	No. tested	HPV Prev % (95% CI)	No. tested	HPV Prev % (95% CI)	No. tested	HPV Prev % (95% CI)	No. tested	HPV Prev % (95% CI)
<b>ONCOGENIC HPV TYPES</b>								
<b>High-risk HPV types</b>								
16	4,349	4.3 (3.7-4.9)	554	23.6 (20.3-27.4)	1,463	51.2 (48.6-53.8)	1,364	52.8 (50.1-55.4)
18	3,697	1.4 (1.1-1.8)	554	7.2 (5.3-9.7)	1,447	5.6 (4.5-6.9)	1,364	15.4 (13.6-17.4)
31	2,850	4.3 (3.6-5.1)	457	10.7 (8.2-13.9)	1,364	13.7 (12.0-15.6)	1,135	4.6 (3.5-6.0)
33	3,187	0.6 (0.4-0.9)	435	3.9 (2.5-6.2)	1,056	6.1 (4.8-7.7)	1,135	4.8 (3.7-6.2)
35	2,077	0.4 (0.2-0.8)	435	5.5 (3.7-8.1)	1,161	5.9 (4.6-7.4)	1,087	3.9 (2.9-5.2)
39	2,090	0.3 (0.2-0.7)	380	2.1 (1.1-4.1)	1,048	1.6 (1.0-2.6)	1,087	1.0 (0.6-1.8)
45	2,683	0.7 (0.4-1.1)	402	3.0 (1.7-5.1)	1,251	5.1 (4.0-6.5)	1,087	5.0 (3.8-6.4)
51	1,750	0.3 (0.1-0.7)	380	7.4 (5.1-10.4)	1,161	5.3 (4.2-6.8)	1,135	1.0 (0.5-1.7)
52	2,640	0.7 (0.5-1.1)	380	7.4 (5.1-10.4)	1,279	7.6 (6.3-9.2)	1,135	1.7 (1.1-2.6)
56	2,770	1.2 (0.8-1.6)	380	2.1 (1.1-4.1)	1,263	4.4 (3.4-5.7)	1,135	0.5 (0.2-1.1)
58	3,507	1.2 (0.9-1.6)	517	9.5 (7.2-12.3)	1,319	10.3 (8.8-12.1)	1,135	2.2 (1.5-3.2)
59	3,318	0.5 (0.3-0.7)	232	3.0 (1.5-6.1)	624	1.4 (0.8-2.7)	1,087	0.6 (0.3-1.2)
<b>Probable/possible carcinogen</b>								
26	1,485	0.1 (0.0-0.4)	232	0.0 (0.0-1.6)	522	0.2 (0.0-1.1)	901	0.1 (0.0-0.6)
30	418	0.0 (0.0-0.9)	-	-	95	0.0 (0.0-3.9)	526	0.2 (0.0-1.1)
34	939	0.1 (0.0-0.6)	143	0.0 (0.0-2.6)	462	0.0 (0.0-0.8)	798	0.0 (0.0-0.5)
53	3,039	0.6 (0.4-1.0)	298	3.4 (1.8-6.1)	734	1.2 (0.6-2.3)	901	0.2 (0.1-0.8)
66	2,919	0.5 (0.3-0.9)	298	2.0 (0.9-4.3)	836	1.6 (0.9-2.6)	1,087	0.0 (0.0-0.4)
67	1,763	0.3 (0.1-0.7)	62	0.0 (0.0-5.8)	155	0.0 (0.0-2.4)	757	0.5 (0.2-1.4)
68	2,078	0.2 (0.1-0.5)	298	0.7 (0.2-2.4)	605	0.7 (0.3-1.7)	1,087	0.8 (0.4-1.6)
69	1,436	0.1 (0.0-0.5)	62	0.0 (0.0-5.8)	155	0.0 (0.0-2.4)	757	0.1 (0.0-0.7)
70	2,045	0.7 (0.4-1.2)	62	0.0 (0.0-5.8)	268	0.4 (0.1-2.1)	987	0.1 (0.0-0.6)
73	1,587	0.3 (0.1-0.7)	232	0.4 (0.1-2.4)	522	1.3 (0.7-2.7)	1,087	0.6 (0.3-1.3)
82	2,313	0.1 (0.0-0.3)	298	0.7 (0.2-2.4)	718	0.6 (0.2-1.4)	1,087	0.1 (0.0-0.5)
85	327	0.3 (0.1-1.7)	-	-	-	-	-	-
97	-	-	-	-	-	-	-	-
<b>NON-ONCOGENIC HPV TYPES</b>								
6	2,669	0.8 (0.5-1.2)	171	2.3 (0.9-5.9)	647	2.9 (1.9-4.5)	1,007	0.0 (0.0-0.4)
11	3,039	0.5 (0.3-0.8)	144	0.0 (0.0-2.6)	647	2.0 (1.2-3.4)	1,007	0.1 (0.0-0.6)
32	-	-	-	-	-	-	100	0.0 (0.0-3.7)
40	1,630	0.1 (0.0-0.4)	-	-	-	-	857	0.0 (0.0-0.4)
42	1,957	0.4 (0.2-0.7)	-	-	-	-	857	0.0 (0.0-0.4)
43	1,260	0.1 (0.0-0.4)	-	-	-	-	585	0.0 (0.0-0.7)
44	2,155	0.4 (0.2-0.7)	-	-	-	-	857	0.0 (0.0-0.4)
54	2,270	0.5 (0.3-0.9)	-	-	-	-	857	0.0 (0.0-0.4)
55	-	-	-	-	-	-	-	-
57	1,290	0.2 (0.0-0.6)	-	-	-	-	159	0.0 (0.0-2.4)
61	3,039	0.9 (0.6-1.3)	-	-	-	-	857	0.1 (0.0-0.7)
62	2,076	0.8 (0.5-1.3)	-	-	-	-	231	0.9 (0.2-3.1)
64	-	-	-	-	-	-	-	-
71	1,200	0.5 (0.2-1.1)	-	-	-	-	331	0.3 (0.1-1.7)
72	2,088	0.2 (0.1-0.5)	-	-	-	-	231	0.4 (0.1-2.4)
74	1,066	0.0 (0.0-0.4)	-	-	-	-	585	0.0 (0.0-0.7)
81	3,039	0.5 (0.3-0.8)	-	-	-	-	231	0.0 (0.0-1.6)
83	2,549	0.5 (0.3-0.8)	-	-	-	-	331	0.0 (0.0-1.1)
84	2,076	0.4 (0.2-0.8)	-	-	-	-	331	0.3 (0.1-1.7)
86	-	-	-	-	-	-	-	-
87	-	-	-	-	-	-	-	-
89	1,289	0.3 (0.1-0.8)	-	-	-	-	59	0.0 (0.0-6.1)
90	-	-	-	-	-	-	-	-
91	418	0.2 (0.0-1.3)	-	-	-	-	526	0.0 (0.0-0.7)

Data updated on 19 May 2017 (data as of 30 Jun 2015 / 30 Jun 2015).

95% CI: 95% Confidence Interval; High-grade lesions: CIN-2, CIN-3, CIS or HSIL; Low-grade lesions: LSIL or CIN-1;

The samples for HPV testing come from cervical specimens (fresh / fixed biopsies or exfoliated cells).

Data sources:

<sup>1</sup>Based on systematic reviews and meta-analysis performed by ICO. The ICO HPV Information Centre has updated data until June 2014. Reference publications: 1) Bruni L, J Infect Dis 2010; 202: 1789. 2) De Sanjosé S, Lancet Infect Dis 2007; 7: 453

<sup>2</sup> | Augusto EF, Rev Lat Am Enfermagem 2014; 22: 100 | Cassel AP, Genet Mol Biol 2014; 37: 360 | Chagas BS, PLoS ONE 2015; 10: e0132570 | Coser J, Genet Mol Res 2013; 12: 4276 | da Silva MC, Arch Gynecol Obstet 2012; 286: 1015 | de Abreu AL, Am J Trop Med Hyg 2012; 87: 1149 | Garianelli VR, Rev Bras Ginecol Obstet 2010; 32: 39 | Lorenzato F, Int J Gynecol Cancer 2000; 10: 143 | Miranda PM, Genet Mol Res 2012; 11: 1752 | Muñoz N, Sex Transm Dis 1996; 23: 504 | Noronha VL, DST J Bras Doenças Sex Transm 2005; 17: 49 | Oliveira LH, Rev Soc Bras Med Trop 2010; 43: 4 | Rocha DA, Infect Dis Obstet Gynecol 2013; 2013: 514859 | Tamegão-Lopes BP, Infect Agents Cancer 2014; 9: 25

<sup>3</sup>Based on meta-analysis performed by IARC's Infections and Cancer Epidemiology Group up to November 2011, the ICO HPV Information Centre has updated data until June 2015. Reference publications: 1) Guan P, Int J Cancer 2012;131:2349 2) Clifford GM, Cancer Epidemiol Biomarkers Prev 2005;14:1157

(Continued on next page)

(Table 15 – continued from previous page)

<sup>4</sup>Contributing studies: Carestiatto FN, Rev Soc Bras Med Trop 2006; 39: 428 | Fernandes JV, Int J Gynaecol Obstet 2009; 105: 21 | Franco E, Rev Panam Salud Publica 1999; 6: 223 | Freitas TP, Rev Inst Med Trop Sao Paulo 2007; 49: 297 | Krambeck WM, Clin Exp Obstet Gynecol 2008; 35: 175 | Lorenzato F, Int J Gynecol Cancer 2000; 10: 143 | Pitta DR, Rev Bras Ginecol Obstet 2010; 32: 315 | Resende LS, BMC Infect Dis 2014; 14: 214 | Ribeiro AA, Int J Gynecol Pathol 2011; 30: 288 | Tomita LY, Int J Cancer 2010; 126: 703

<sup>5</sup>Based on meta-analysis performed by IARC's Infections and Cancer Epidemiology Group up to November 2011, the ICO HPV Information Centre has updated data until June 2015. Reference publications: 1) Guan P, Int J Cancer 2012;131:2349 2) Smith JS, Int J Cancer 2007;121:621 3) Clifford GM, Br J Cancer 2003;89:101.

<sup>6</sup>Contributing studies: Camara GN, Mem Inst Oswaldo Cruz 2003; 98: 879 | Carestiatto FN, Rev Soc Bras Med Trop 2006; 39: 428 | Chagas BS, PLoS ONE 2015; 10: e0132570 | Fernandes JV, BMC Res Notes 2010; 3: 96 | Fernandes JV, Int J Gynaecol Obstet 2009; 105: 21 | Freitas TP, Rev Inst Med Trop Sao Paulo 2007; 49: 297 | Krambeck WM, Clin Exp Obstet Gynecol 2008; 35: 175 | Lorenzato F, Int J Gynecol Cancer 2000; 10: 143 | Pitta DR, Rev Bras Ginecol Obstet 2010; 32: 315 | Resende LS, BMC Infect Dis 2014; 14: 214 | Ribeiro AA, Int J Gynecol Pathol 2011; 30: 288 | Terra AP, Tumori 2007; 93: 572 | Tomita LY, Int J Cancer 2010; 126: 703

<sup>7</sup>Based on meta-analysis performed by IARC's Infections and Cancer Epidemiology Group up to November 2011, the ICO HPV Information Centre has updated data until June 2014. Reference publications: 1) Guan P, Int J Cancer 2012;131:2349 2) Li N, Int J Cancer 2011;128:927 3) Smith JS, Int J Cancer 2007;121:621 4) Clifford GM, Br J Cancer 2003;88:63 5) Clifford GM, Br J Cancer 2003;89:101.

<sup>8</sup>Contributing studies: Bosch FX, J Natl Cancer Inst 1995; 87: 796 | Cambuzzi E, Pathol Oncol Res 2005; 11: 114 | de Oliveira CM, BMC Cancer 2013; 13: 357 | Eluf-Neto J, Br J Cancer 1994; 69: 114 | Lorenzato F, Int J Gynecol Cancer 2000; 10: 143 | Rabelo-Santos SH, Mem Inst Oswaldo Cruz 2003; 98: 181 | Serrano B, Cancer Epidemiol 2014 | Tomita LY, Int J Cancer 2010; 126: 703

Table 16: Type-specific HPV prevalence among invasive cervical cancer cases in Brazil by histology

HPV Type	Any Histology		Squamous cell carcinoma		Adenocarcinoma		Unspecified	
	No. tested	HPV Prev % (95% CI)	No. tested	HPV Prev % (95% CI)	No. tested	HPV Prev % (95% CI)	No. tested	HPV Prev % (95% CI)
<b>ONCOGENIC HPV TYPES</b>								
<b>High-risk HPV types</b>								
16	1,364	52.8 (50.1-55.4)	959	59.4 (56.3-62.5)	346	33.2 (28.5-38.4)	59	59.3 (46.6-70.9)
18	1,364	15.4 (13.6-17.4)	959	8.0 (6.5-9.9)	346	31.8 (27.1-36.9)	59	39.0 (27.6-51.7)
31	1,135	4.6 (3.5-6.0)	959	4.5 (3.3-6.0)	117	1.7 (0.5-6.0)	59	11.9 (5.9-22.5)
33	1,135	4.8 (3.7-6.2)	959	5.1 (3.9-6.7)	117	1.7 (0.5-6.0)	59	5.1 (1.7-13.9)
35	1,087	3.9 (2.9-5.2)	911	4.2 (3.1-5.7)	117	1.7 (0.5-6.0)	59	3.4 (0.9-11.5)
39	1,087	1.0 (0.6-1.8)	911	1.2 (0.7-2.1)	117	0.0 (0.0-3.2)	59	0.0 (0.0-6.1)
45	1,087	5.0 (3.8-6.4)	911	4.9 (3.7-6.5)	117	7.7 (4.1-14.0)	59	0.0 (0.0-6.1)
51	1,135	1.0 (0.5-1.7)	959	1.1 (0.6-2.0)	117	0.0 (0.0-3.2)	59	0.0 (0.0-6.1)
52	1,135	1.7 (1.1-2.6)	959	1.9 (1.2-2.9)	117	0.0 (0.0-3.2)	59	1.7 (0.3-9.0)
56	1,135	0.5 (0.2-1.1)	959	0.6 (0.3-1.4)	117	0.0 (0.0-3.2)	59	0.0 (0.0-6.1)
58	1,135	2.2 (1.5-3.2)	959	2.4 (1.6-3.6)	117	0.0 (0.0-3.2)	59	3.4 (0.9-11.5)
59	1,087	0.6 (0.3-1.2)	911	0.4 (0.2-1.1)	117	1.7 (0.5-6.0)	59	0.0 (0.0-6.1)
<b>Probable/possible carcinogen</b>								
26	901	0.1 (0.0-0.6)	-	-	-	-	-	-
30	526	0.2 (0.0-1.1)	455	0.2 (0.0-1.2)	71	0.0 (0.0-5.1)	-	-
34	798	0.0 (0.0-0.5)	699	0.0 (0.0-0.5)	99	0.0 (0.0-3.7)	-	-
53	901	0.2 (0.1-0.8)	-	-	-	-	-	-
66	1,087	0.0 (0.0-0.4)	911	0.0 (0.0-0.4)	117	0.0 (0.0-3.2)	59	0.0 (0.0-6.1)
67	757	0.5 (0.2-1.4)	599	0.7 (0.3-1.7)	99	0.0 (0.0-3.7)	59	0.0 (0.0-6.1)
68	1,087	0.8 (0.4-1.6)	911	0.9 (0.4-1.7)	117	0.9 (0.2-4.7)	59	0.0 (0.0-6.1)
69	757	0.1 (0.0-0.7)	-	-	-	-	-	-
70	987	0.1 (0.0-0.6)	-	-	-	-	-	-
73	1,087	0.6 (0.3-1.3)	-	-	-	-	-	-
82	1,087	0.1 (0.0-0.5)	911	0.1 (0.0-0.6)	117	0.0 (0.0-3.2)	59	0.0 (0.0-6.1)
85	-	-	-	-	-	-	-	-
97	-	-	-	-	-	-	-	-
<b>NON-ONCOGENIC HPV TYPES</b>								
6	1,007	0.0 (0.0-0.4)	-	-	-	-	-	-
11	1,007	0.1 (0.0-0.6)	-	-	-	-	-	-
27	-	-	-	-	-	-	-	-
32	100	0.0 (0.0-3.7)	-	-	-	-	-	-
40	857	0.0 (0.0-0.4)	-	-	-	-	-	-
42	857	0.0 (0.0-0.4)	699	0.0 (0.0-0.5)	99	0.0 (0.0-3.7)	59	0.0 (0.0-6.1)
43	585	0.0 (0.0-0.7)	-	-	-	-	-	-
44	857	0.0 (0.0-0.4)	699	0.0 (0.0-0.5)	99	0.0 (0.0-3.7)	59	0.0 (0.0-6.1)
54	857	0.0 (0.0-0.4)	-	-	-	-	-	-
55	-	-	-	-	-	-	-	-
57	159	0.0 (0.0-2.4)	-	-	-	-	-	-
60	-	-	-	-	-	-	-	-
61	857	0.1 (0.0-0.7)	-	-	-	-	-	-
62	231	0.9 (0.2-3.1)	-	-	-	-	-	-
64	-	-	-	-	-	-	-	-
71	331	0.3 (0.1-1.7)	-	-	-	-	-	-
72	231	0.4 (0.1-2.4)	-	-	-	-	-	-
74	585	0.0 (0.0-0.7)	-	-	-	-	-	-
76	-	-	-	-	-	-	-	-
81	231	0.0 (0.0-1.6)	-	-	-	-	-	-
83	331	0.0 (0.0-1.1)	-	-	-	-	-	-
84	331	0.3 (0.1-1.7)	-	-	-	-	-	-
86	-	-	-	-	-	-	-	-
87	-	-	-	-	-	-	-	-
89	59	0.0 (0.0-6.1)	-	-	-	-	-	-
90	-	-	-	-	-	-	-	-
91	526	0.0 (0.0-0.7)	-	-	-	-	-	-
No Data Available	-	--	-	--	-	--	-	--

Data updated on 19 May 2017 (data as of 30 Jun 2015).

95% CI: 95% Confidence Interval;

The samples for HPV testing come from cervical specimens (fresh / fixed biopsies or exfoliated cells).

Data sources:

Based on meta-analysis performed by IARC's Infections and Cancer Epidemiology Group up to November 2011, the ICO HPV Information Centre has updated data until June 2014. Reference publications: 1) Guan P, Int J Cancer 2012;131:2349 2) Li N, Int J Cancer 2011;128:927 3) Smith JS, Int J Cancer 2007;121:621 4) Clifford GM, Br J Cancer 2003;88:63 5) Clifford GM, Br J Cancer 2003;89:101.

(Continued on next page)

(Table 16 – continued from previous page)

Contributing studies: Bosch FX, J Natl Cancer Inst 1995; 87: 796 | Cambruzzi E, Pathol Oncol Res 2005; 11: 114 | de Oliveira CM, BMC Cancer 2013; 13: 357 | Eluf-Neto J, Br J Cancer 1994; 69: 114 | Lorenzato F, Int J Gynecol Cancer 2000; 10: 143 | Rabelo-Santos SH, Mem Inst Oswaldo Cruz 2003; 98: 181 | Serrano B, Cancer Epidemiol 2014 | Tomita LY, Int J Cancer 2010; 126: 703

### 4.1.3 HPV type distribution among HIV+ women with normal cervical cytology

Table 17: Studies on HPV prevalence among HIV women with normal cytology in Brazil

Study	HPV detection method and targeted HPV types	No. Tested	HPV prevalence		Prevalence of 5 most frequent HPVs HPV type (%)
			%	(95% CI)	
No Data Available	-	-	-	-	-

**Data updated on 31 Jul 2013 (data as of 31 Dec 2011). Only for European countries.**

95% CI: 95% Confidence Interval;

Data sources:

Systematic review and meta-analysis were performed by the ICO HPV Information Centre up to December 2011. Selected studies had to include at least 20 HIV positive women who had both normal cervical cytology and HPV test results (PCR or HC2).

#### 4.1.4 Terminology

##### **Cytologically normal women**

No abnormal cells are observed on the surface of their cervix upon cytology.

##### **Cervical Intraepithelial Neoplasia (CIN) / Squamous Intraepithelial Lesions (SIL)**

SIL and CIN are two commonly used terms to describe precancerous lesions or the abnormal growth of squamous cells observed in the cervix. SIL is an abnormal result derived from cervical cytological screening or Pap smear testing. CIN is a histological diagnosis made upon analysis of cervical tissue obtained by biopsy or surgical excision. The condition is graded as CIN 1, 2 or 3, according to the thickness of the abnormal epithelium (1/3, 2/3 or the entire thickness).

##### **Low-grade cervical lesions (LSIL/CIN-1)**

Low-grade cervical lesions are defined by early changes in size, shape, and number of abnormal cells formed on the surface of the cervix and may be referred to as mild dysplasia, LSIL, or CIN-1.

##### **High-grade cervical lesions (HSIL/ CIN-2 / CIN-3 / CIS)**

High-grade cervical lesions are defined by a large number of precancerous cells on the surface of the cervix that are distinctly different from normal cells. They have the potential to become cancerous cells and invade deeper tissues of the cervix. These lesions may be referred to as moderate or severe dysplasia, HSIL, CIN-2, CIN-3 or cervical carcinoma in situ (CIS).

##### **Carcinoma in situ (CIS)**

Preinvasive malignancy limited to the epithelium without invasion of the basement membrane. CIN 3 encompasses the squamous carcinoma in situ.

##### **Invasive cervical cancer (ICC) / Cervical cancer**

If the high-grade precancerous cells invade the basement membrane is called ICC. ICC stages range from stage I (cancer is in the cervix or uterus only) to stage IV (the cancer has spread to distant organs, such as the liver).

##### **Invasive squamous cell carcinoma**

Invasive carcinoma composed of cells resembling those of squamous epithelium.

##### **Adenocarcinoma**

Invasive tumour with glandular and squamous elements intermingled.



## 4.2 HPV burden in anogenital cancers other than cervix

### Methods: Prevalence and type distribution of human papillomavirus in carcinoma of the vulva, vagina, anus and penis: systematic review and meta-analysis

A systematic review of the literature was conducted on the worldwide HPV-prevalence and type distribution for anogenital carcinomas other than cervix from January 1986 to 'data as of' indicated in each section. The search terms for the review were 'HPV' AND (anus OR anal) OR (penile) OR vagin\* OR vulv\* using Pubmed. There were no limits in publication language. References cited in selected articles were also investigated. Inclusion criteria were: HPV DNA detection by means of PCR, a minimum of 10 cases by lesion and a detailed description of HPV DNA detection and genotyping techniques used. The number of cases tested and HPV positive cases were extracted for each study to estimate the prevalence of HPV DNA and the HPV type distribution. Binomial 95% confidence intervals were calculated for each HPV prevalence.

#### 4.2.1 Anal cancer and precancerous anal lesions

Anal cancer is similar to cervical cancer with respect to overall HPV DNA positivity, with approximately 88% of cases associated with HPV infection worldwide (*de Martel C et al. Lancet Oncol 2012;13(6):607-15*). HPV16 is the most common type detected, representing 73% of all HPV-positive tumours. HPV18 is the second most common type detected and is found in approximately 5% of cases. HPV DNA is also detected in the majority of precancerous anal lesions (AIN) (91.5% in AIN1 and 93.9% in AIN2/3) (*De Vuyst H et al. Int J Cancer 2009; 124: 1626-36*). In this section, the burden of HPV among cases of anal cancers and precancerous anal lesions in Brazil are presented.

Table 18: Studies on HPV prevalence among anal cancer cases in Brazil (male and female)

Study	HPV detection method and targeted HPV types	No. Tested	HPV prevalence		Prevalence of 5 most frequent HPVs HPV type (%)
			%	(95% CI)	
No Data Available	-	-	-	-	-

Data updated on 27 Jul 2017 (data as of 30 Jun 2015).

95% CI: 95% Confidence Interval;

Data sources:

Based on systematic reviews (up to 2008) performed by ICO for the IARC Monograph on the Evaluation of Carcinogenic Risks to Humans volume 100B and IARC's Infections and Cancer Epidemiology Group. The ICO HPV Information Centre has updated data until June 2015. Reference publications: 1) Bouvard V, Lancet Oncol 2009;10:321 2) De Vuyst H, Int J Cancer 2009;124:1626

Table 19: Studies on HPV prevalence among cases of AIN2/3 in Brazil

Study	HPV detection method and targeted HPV types	No. Tested	HPV prevalence		Prevalence of 5 most frequent HPVs HPV type (%)
			%	(95% CI)	
No Data Available	-	-	-	-	-

Data updated on 27 Jul 2017 (data as of 30 Jun 2015).

95% CI: 95% Confidence Interval; AIN 2/3: Anal intraepithelial neoplasia of grade 2/3;

Data sources:

Based on systematic reviews (up to 2008) performed by ICO for the IARC Monograph on the Evaluation of Carcinogenic Risks to Humans volume 100B and IARC's Infections and Cancer Epidemiology Group. The ICO HPV Information Centre has updated data until June 2015. Reference publications: 1) Bouvard V, Lancet Oncol 2009;10:321 2) De Vuyst H, Int J Cancer 2009;124:1626

Figure 37: Comparison of the ten most frequent HPV types in anal cancer cases in the Americas and the World

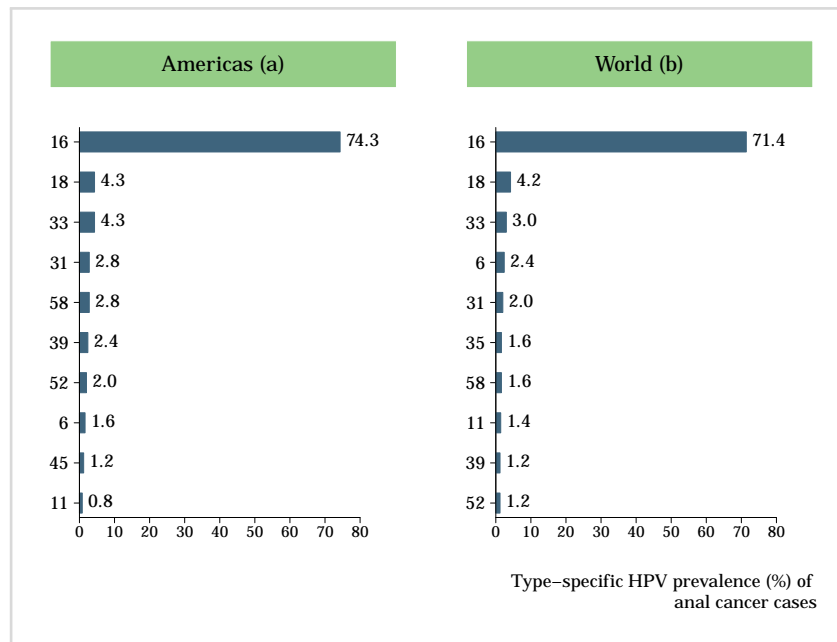

Data updated on 09 Feb 2017 (data as of 30 Jun 2014).

<sup>a</sup>Includes cases from Chile, Colombia, Ecuador, Guatemala, Honduras, Mexico, Paraguay and United States

<sup>b</sup>Includes cases from Europe (Bosnia-Herzegovina, Czech Republic, France, Germany, Poland, Portugal, Slovenia, Spain and United Kingdom); America (Chile, Colombia, Ecuador, Guatemala, Honduras, Mexico, Paraguay and United States); Africa (Mali, Nigeria and Senegal); Asia (Bangladesh, India and South Korea)

Data sources:

Data from Alemany L, Int J Cancer 2015; 136: 98. This study has gathered the largest international series of anal cancer cases and precancerous lesions worldwide using a standard protocol with a highly sensitive HPV DNA detection assay.

Figure 38: Comparison of the ten most frequent HPV types in AIN 2/3 cases in the Americas and the World

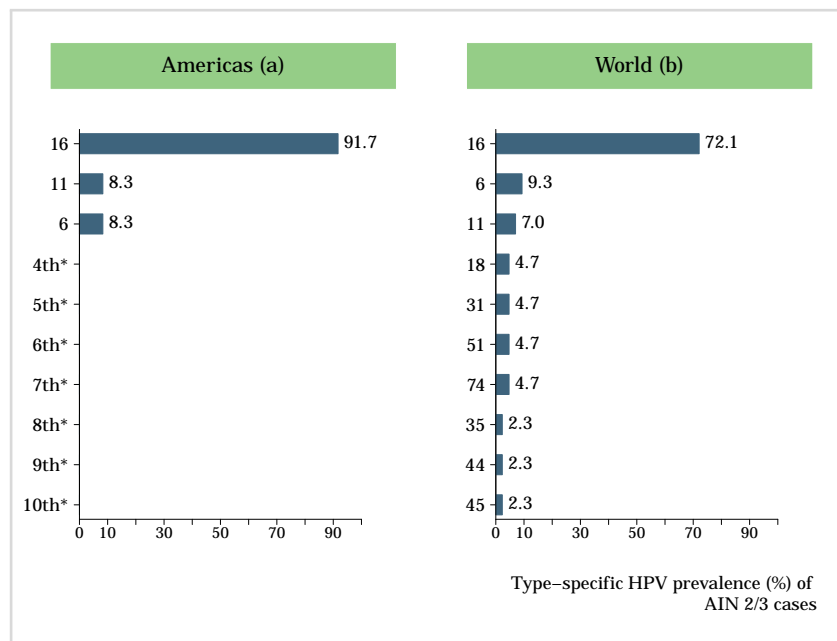

\*No data available. No more types than shown were tested or were positive.

Data updated on 09 Feb 2017 (data as of 30 Jun 2014).

AIN 2/3: Anal intraepithelial neoplasia of grade 2/3;

<sup>a</sup>Includes cases from Chile, Colombia, Ecuador, Guatemala, Honduras, Mexico, Paraguay

<sup>b</sup>Includes cases from Europe (Bosnia-Herzegovina, Czech Republic, France, Germany, Poland, Portugal, Slovenia, Spain and United Kingdom); America (Chile, Colombia, Ecuador, Guatemala, Honduras, Mexico, Paraguay)

Data sources:

Data from Alemany L, Int J Cancer 2015; 136: 98. This study has gathered the largest international series of anal cancer cases and precancerous lesions worldwide using a standard protocol with a highly sensitive HPV DNA detection assay.

### 4.2.2 Vulvar cancer and precancerous vulvar lesions

HPV attribution for vulvar cancer is 43% worldwide (*de Martel C et al. Lancet Oncol 2012;13(6):607-15*). Vulvar cancer has two distinct histological patterns with two different risk factor profiles: (1) basaloid/warty types (2) keratinising types. Basaloid/warty lesions are more common in young women, are frequently found adjacent to VIN, are very often associated with HPV DNA detection (86%), and have a similar risk factor profile as cervical cancer. Keratinising vulvar carcinomas represent the majority of the vulvar lesions (>60%). These lesions develop from non HPV-related chronic vulvar dermatoses, especially lichen sclerosus and/or squamous hyperplasia, their immediate cancer precursor lesion is differentiated VIN, they occur more often in older women, and are rarely associated with HPV (6%) or with any of the other risk factors typical of cervical cancer. HPV prevalence is frequently detected among cases of high-grade VIN (VIN2/3) (85.3%). HPV 16 is the most common type detected followed by HPV 33 (*De Vuyst H et al. Int J Cancer 2009; 124: 1626-36*). In this section, the HPV burden among cases of vulvar cancer cases and precancerous vulvar lesions in Brazil are presented.

Table 20: Studies on HPV prevalence among vulvar cancer cases in Brazil

Study	HPV detection method and targeted HPV types	No. Tested	HPV prevalence		Prevalence of 5 most frequent HPVs HPV type (%)
			%	(95% CI)	
de Sanjosé 2013 <sup>a</sup>	PCR-SPF10, EIA, (HPV 6, 11, 16, 18, 26, 30, 31, 33, 34, 35, 39, 40, 42, 43, 44, 45, 51, 52, 53, 54, 56, 58, 59, 61, 66, 67, 68, 69, 70, 73, 74, 82, 83, 87, 89, 91)	324	40.1	(34.9-45.5)	HPV 16 (25.3%) HPV 18 (2.8%) HPV 45 (2.5%) HPV 33 (2.2%) HPV 6 (1.2%)
Pinto 1999	PCR L1-Consensus primer, PCR-E6, TS (HPV 06/11, 16, 18, 40, 42, 43, 44, 45, 51, 52, 54, 56, 58)	158	24.1	(18.1-31.3)	HPV 16 (16.5%) HPV 18 (9.5%) HPV 6/11 (1.3%) HPV 45 (0.6%)

Data updated on 27 Jul 2017 (data as of 30 Jun 2015).

95% CI: 95% Confidence Interval;

EIA: Enzyme ImmunoAssay; PCR: Polymerase Chain Reaction; SPF: Short Primer Fragment; TS: Type Specific;

<sup>a</sup>Includes cases from Argentina, Brazil, Chile, Colombia, Ecuador, Guatemala, Honduras, Mexico, Paraguay, Uruguay, and Venezuela

Data sources:

Based on systematic reviews (up to 2008) performed by ICO for the IARC Monograph on the Evaluation of Carcinogenic Risks to Humans volume 100B and IARC's Infections and Cancer Epidemiology Group. The ICO HPV Information Centre has updated data until June 2015. Reference publications: 1) Bouvard V, Lancet Oncol 2009;10:321 2) De Vuyst H, Int J Cancer 2009;124:1626

de Sanjosé S, Eur J Cancer 2013; 49: 3450 | Pinto AP, Gynecol Oncol 1999; 74: 61

Table 21: Studies on HPV prevalence among VIN 2/3 cases in Brazil

Study <sup>a</sup>	HPV detection method and targeted HPV types	No. Tested	HPV prevalence		Prevalence of 5 most frequent HPVs HPV type (%)
			%	(95% CI)	
de Sanjosé 2013	PCR-SPF10, EIA, (HPV 6, 11, 16, 18, 26, 30, 31, 33, 34, 35, 39, 40, 42, 43, 44, 45, 51, 52, 53, 54, 56, 58, 59, 61, 66, 67, 68, 69, 70, 73, 74, 82, 83, 87, 89, 91)	126	77.8	(69.8-84.2)	HPV 16 (57.1%) HPV 33 (8.7%) HPV 6 (4.8%) HPV 31 (4.0%) HPV 11 (1.6%)

Data updated on 27 Jul 2017 (data as of 30 Jun 2015).

95% CI: 95% Confidence Interval; VIN 2/3: Vulvar intraepithelial neoplasia of grade 2/3;

EIA: Enzyme ImmunoAssay; PCR: Polymerase Chain Reaction; SPF: Short Primer Fragment;

<sup>a</sup>Includes cases from Argentina, Brazil, Chile, Colombia, Ecuador, Guatemala, Honduras, Mexico, Paraguay, Uruguay, and Venezuela

Data sources:

Based on systematic reviews (up to 2008) performed by ICO for the IARC Monograph on the Evaluation of Carcinogenic Risks to Humans volume 100B and IARC's Infections and Cancer Epidemiology Group. The ICO HPV Information Centre has updated data until June 2015. Reference publications: 1) Bouvard V, Lancet Oncol 2009;10:321 2) De Vuyst H, Int J Cancer 2009;124:1626

de Sanjosé S, Eur J Cancer 2013; 49: 3450

Figure 39: Comparison of the ten most frequent HPV types in cases of vulvar cancer in the Americas and the World

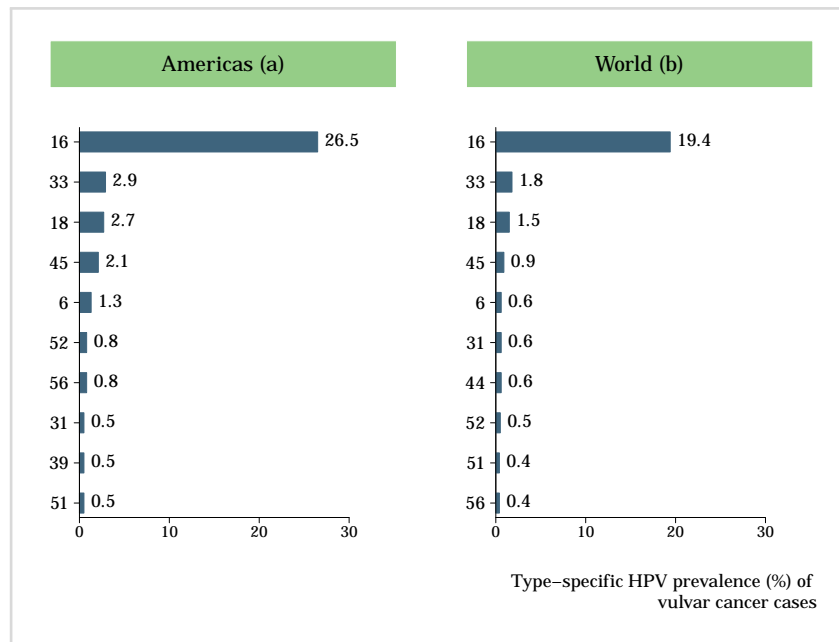

Data updated on 09 Feb 2017 (data as of 30 Jun 2014).

<sup>a</sup>Includes cases from Argentina, Brazil, Chile, Colombia, Ecuador, Guatemala, Honduras, Mexico, Paraguay, Uruguay, United States of America and Venezuela

<sup>b</sup>Includes cases from America (Argentina, Brazil, Chile, Colombia, Ecuador, Guatemala, Honduras, Mexico, Paraguay, Uruguay, United States of America and Venezuela); Africa (Mali, Mozambique, Nigeria, and Senegal); Oceania (Australia and New Zealand); Europe (Austria, Belarus, Bosnia-Herzegovina, Czech Republic, France, Germany, Greece, Italy, Poland, Portugal, Spain and United Kingdom); and in Asia (Bangladesh, India, Israel, South Korea, Kuwait, Lebanon, Philippines, Taiwan and Turkey)

Data sources:

Data from de Sanjosé S, Eur J Cancer 2013; 49: 3450. This study has gathered the largest international series of vulva cancer cases and precancerous lesions worldwide using a standard protocol with a highly sensitive HPV DNA detection assay.

Figure 40: Comparison of the ten most frequent HPV types in VIN 2/3 cases in the Americas and the World

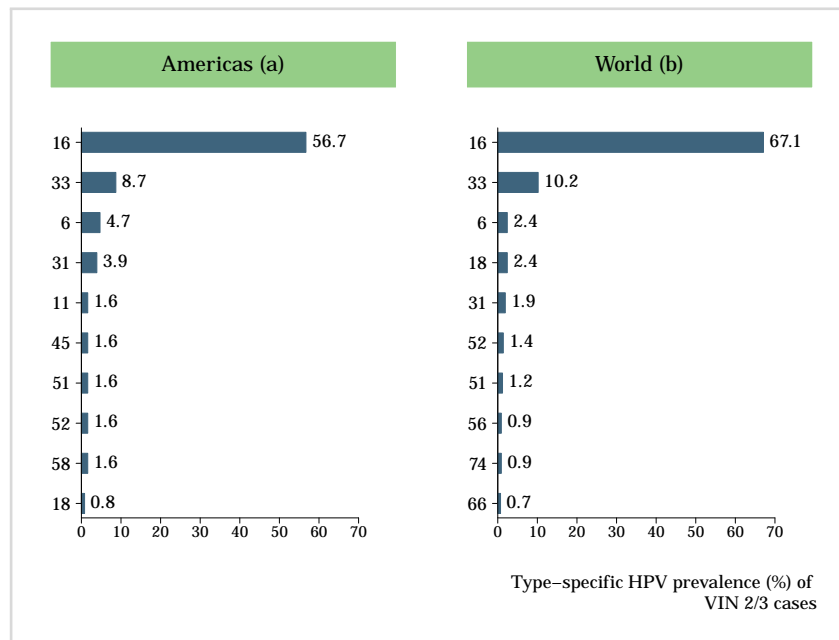

Data updated on 09 Feb 2017 (data as of 30 Jun 2014).

<sup>a</sup>Includes cases from Argentina, Brazil, Chile, Colombia, Ecuador, Guatemala, Honduras, Mexico, Paraguay, Uruguay, and Venezuela.

<sup>b</sup>Includes cases from America (Argentina, Brazil, Chile, Colombia, Ecuador, Guatemala, Honduras, Mexico, Paraguay, Uruguay and Venezuela); Oceania (Australia and New Zealand); Europe (Austria, Belarus, Bosnia-Herzegovina, Czech Republic, France, Germany, Greece, Italy, Poland, Portugal, Spain and United Kingdom); and in Asia (Bangladesh, India, Israel, South Korea, Kuwait, Lebanon, Philippines, Taiwan and Turkey)

Data sources:

Data from de Sanjosé S, Eur J Cancer 2013; 49: 3450. This study has gathered the largest international series of vulva cancer cases and precancerous lesions worldwide using a standard protocol with a highly sensitive HPV DNA detection assay.

### 4.2.3 Vaginal cancer and precancerous vaginal lesions

Vaginal and cervical cancers share similar risk factors and it is generally accepted that both carcinomas share the same aetiology of HPV infection although there is limited evidence available. Women with vaginal cancer are more likely to have a history of other ano-genital cancers, particularly of the cervix, and these two carcinomas are frequently diagnosed simultaneously. HPV DNA is detected among 70% of invasive vaginal carcinomas and 91% of high-grade vaginal neoplasias (VaIN2/3). HPV16 is the most common type in high-grade vaginal neoplasias and it is detected in at least 70% of HPV-positive carcinomas (*de Martel C et al. Lancet Oncol 2012;13(6):607-15; De Vuyst H et al. Int J Cancer 2009; 124:1626-36*). In this section, the HPV burden among cases of vaginal cancer cases and precancerous vaginal lesions in Brazil are presented.

Table 22: Studies on HPV prevalence among vaginal cancer cases in Brazil

Study <sup>a</sup>	HPV detection method and targeted HPV types	No. Tested	HPV prevalence		Prevalence of 5 most frequent HPV types (%)
			%	(95% CI)	
Alemanly 2014	PCR-SPF10, EIA, (HPV 6, 11, 16, 18, 26, 30, 31, 33, 35, 39, 42, 45, 51, 52, 53, 56, 58, 59, 66, 67, 68, 69, 73, 82)	191	78.0	(71.6-83.3)	HPV 16 (42.4%) HPV 31 (5.8%) HPV 18 (4.2%) HPV 33 (4.2%) HPV 52 (3.1%)

Data updated on 27 Jul 2017 (data as of 30 Jun 2015).

95% CI: 95% Confidence Interval;

EIA: Enzyme ImmunoAssay; PCR: Polymerase Chain Reaction; SPF: Short Primer Fragment;

<sup>a</sup> Includes cases from Argentina, Brazil, Chile, Colombia, Ecuador, Guatemala, Mexico, Paraguay, Uruguay, United States of America and Venezuela

Data sources:

Based on systematic reviews (up to 2008) performed by ICO for the IARC Monograph on the Evaluation of Carcinogenic Risks to Humans volume 100B and IARC's Infections and Cancer Epidemiology Group. The ICO HPV Information Centre has updated data until June 2015. Reference publications: 1) Bouvard V, Lancet Oncol 2009;10:321 2) De Vuyst H, Int J Cancer 2009;124:1626

Alemanly L, Eur J Cancer 2014; 50: 2846

Table 23: Studies on HPV prevalence among VaIN 2/3 cases in Brazil

Study	HPV detection method and targeted HPV types	No. Tested	HPV prevalence		Prevalence of 5 most frequent HPV types (%)
			%	(95% CI)	
Alemanly 2014	PCR-SPF10, EIA, (HPV 6, 11, 16, 18, 26, 30, 31, 33, 35, 39, 42, 45, 51, 52, 53, 56, 58, 59, 66, 67, 68, 69, 73, 82, 89)	80	92.5	(84.6-96.5)	HPV 16 (46.3%) HPV 18 (6.3%) HPV 52 (6.3%) HPV 73 (6.3%) HPV 6 (3.8%)

Data updated on 27 Jul 2017 (data as of 30 Jun 2015).

95% CI: 95% Confidence Interval; VAIN 2/3: Vaginal intraepithelial neoplasia of grade 2/3;

EIA: Enzyme ImmunoAssay; PCR: Polymerase Chain Reaction; SPF: Short Primer Fragment;

Based on systematic reviews (up to 2008) performed by ICO for the IARC Monograph on the Evaluation of Carcinogenic Risks to Humans volume 100B and IARC's Infections and Cancer Epidemiology Group. The ICO HPV Information Centre has updated data until June 2015. Reference publications: 1) Bouvard V, Lancet Oncol 2009;10:321 2) De Vuyst H, Int J Cancer 2009;124:1626

Alemanly L, Eur J Cancer 2014; 50: 2846

Data sources:

Based on systematic reviews (up to 2008) performed by ICO for the IARC Monograph on the Evaluation of Carcinogenic Risks to Humans volume 100B and IARC's Infections and Cancer Epidemiology Group. The ICO HPV Information Centre has updated data until June 2015. Reference publications: 1) Bouvard V, Lancet Oncol 2009;10:321 2) De Vuyst H, Int J Cancer 2009;124:1626

Alemanly L, Eur J Cancer 2014; 50: 2846

Figure 41: Comparison of the ten most frequent HPV types in cases of vaginal cancer in the Americas and the World

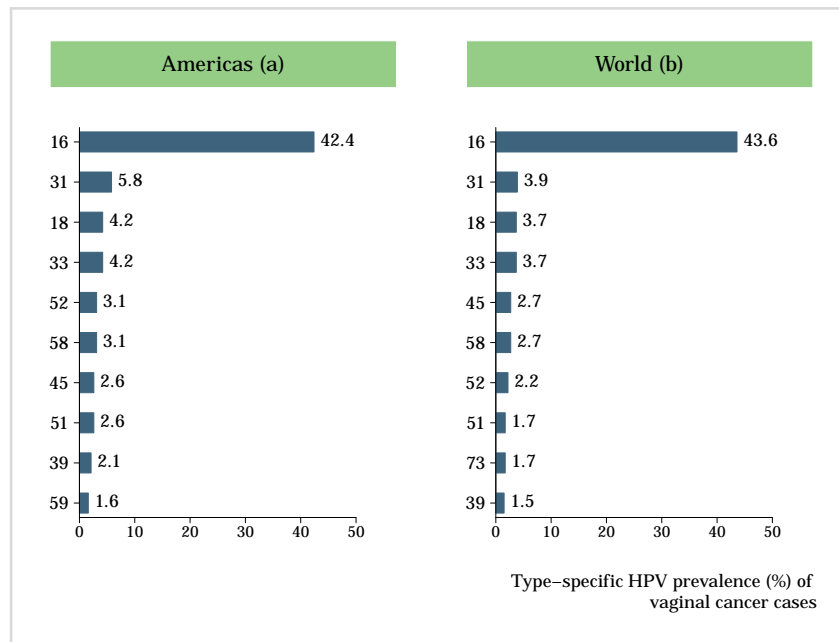

Data updated on 09 Feb 2017 (data as of 30 Jun 2014).

<sup>a</sup>Includes cases from Argentina, Brazil, Chile, Colombia, Ecuador, Guatemala, Mexico, Paraguay, Uruguay, United States of America and Venezuela.

<sup>b</sup>Includes cases from Europe (Austria, Belarus, Czech Republic, France, Germany, Greece, Poland, Spain and United Kingdom); America (Argentina, Brazil, Chile, Colombia, Ecuador, Guatemala, Mexico, Paraguay, Uruguay, United states of America and Venezuela); Africa (Mozambique, Nigeria); Asia (Bangladesh, India, Israel, South Korea, Kuwait, Philippines, Taiwan and Turkey); and Oceania (Australia)

Data sources:

Data from Alemany L, Eur J Cancer 2014; 50: 2846. This study has gathered the largest international series of vaginal cancer cases and precancerous lesions worldwide using a standard protocol with a highly sensitive HPV DNA detection assay.

Figure 42: Comparison of the ten most frequent HPV types in VaIN 2/3 cases in the Americas and the World

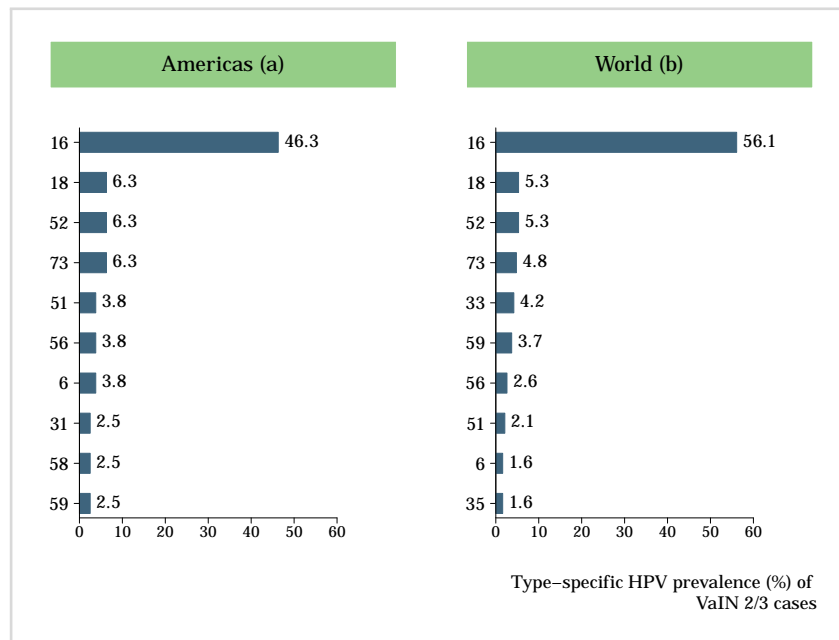

Data updated on 09 Feb 2017 (data as of 30 Jun 2014).

VaIN 2/3: Vaginal intraepithelial neoplasia of grade 2/3;

<sup>a</sup>Includes cases from Argentina, Brazil, Chile, Colombia, Ecuador, Guatemala, Mexico, Paraguay, Uruguay, United States of America and Venezuela.

<sup>b</sup>Includes cases from Europe (Austria, Belarus, Czech Republic, France, Germany, Greece, Poland, Spain and United Kingdom); America (Argentina, Brazil, Chile, Colombia, Ecuador, Guatemala, Mexico, Paraguay, Uruguay, United states of America and Venezuela); Asia (Bangladesh, India, Israel, South Korea, Kuwait, Philippines, Taiwan and Turkey); and Oceania (Australia)

Data sources:

Data from Alemany L, Eur J Cancer 2014; 50: 2846. This study has gathered the largest international series of vaginal cancer cases and precancerous lesions worldwide using a standard protocol with a highly sensitive HPV DNA detection assay.

#### 4.2.4 Penile cancer and precancerous penile lesions

HPV DNA is detectable in approximately 50% of all penile cancers (*de Martel C et al. Lancet Oncol 2012;13(6):607-15*). Among HPV-related penile tumours, HPV16 is the most common type detected, followed by HPV18 and HPV types 6/11 (*Miralles C et al. J Clin Pathol 2009;62:870-8*). Over 95% of invasive penile cancers are SCC and the most common penile SCC histologic sub-types are keratinising (49%), mixed warty-basaloid (17%), verrucous (8%), warty (6%), and basaloid (4%). HPV is commonly detected in basaloid and warty tumours but is less common in keratinising and verrucous tumours. In this section, the HPV burden among cases of penile cancer cases and precancerous penile lesions in Brazil are presented.

Table 24: Studies on HPV prevalence among penile cancer cases in Brazil

Study	HPV detection method and targeted HPV types	No. Tested	HPV prevalence		Prevalence of 5 most frequent HPV types (%)
			%	(95% CI)	
Afonso 2012	PCR-MY09/11, PCR L1-Consensus primer, PCR-E6, RFLP (HPV 6, 11, 16, 18, 26, 31, 33, 35, 45, 53, 62, 70, 71, 73)	133	56.4	(47.9-64.5)	HPV 16 (17.3%) HPV 45 (12.8%) HPV 6 (6.8%) HPV 18 (3.8%) HPV 31 (3.0%)
Calmon 2013	PCR L1-Consensus primer, qPCR, (HPV 6, 11, 16, 18, 26, 31, 33, 35, 39, 40, 43, 44, 45, 51, 52, 53, 54, 56, 58, 59, 66, 68, 69, 70, 71, 73, 74, 82)	47	48.9	(35.3-62.8)	HPV 16 (40.4%) HPV 11 (10.6%) HPV 35 (2.1%)
de Sousa 2015	PCR-PGMY09/11, PCR-MULTIPLEX, Sequencing (HPV 11, 16, 18, 45, 69)	76	63.2	(51.9-73.1)	HPV 16 (13.2%) HPV 11 (7.9%) HPV 18 (5.3%) HPV 69 (2.6%) HPV 45 (1.3%)
Fonseca 2013	Sequencing (HPV 6, 11, 16, 18, 33, 45, 51, 52, 53, 58, 68)	82	61.0	(50.2-70.8)	HPV 11 (39.0%) HPV 6 (19.5%) HPV 16 (18.3%) HPV 53 (11.0%) HPV 33 (2.4%)
Scheiner 2008	PCR-MY09/11, RFLP (HPV 6, 16, 18, 31, 33, 45, 71)	80	72.5	(61.9-81.1)	HPV 16 (15.0%) HPV 6 (5.0%) HPV 18 (1.3%) HPV 31 (1.3%) HPV 33 (1.3%)

Data updated on 27 Jul 2017 (data as of 30 Jun 2015).

95% CI: 95% Confidence Interval;

PCR: Polymerase Chain Reaction; RFLP: Restriction Fragment Length Polymorphism;

Data sources:

The ICO HPV Information Centre has updated data until June 2015. Reference publications (up to 2008): 1) Bouvard V, Lancet Oncol 2009;10:321 2) Miralles-Guri C, J Clin Pathol 2009;62:870

Afonso LA, Mem Inst Oswaldo Cruz 2012; 107: 18 | Calmon MF, PLoS ONE 2013; 8: e53260 | de Sousa ID, BMC Urol 2015; 15: 13 | Fonseca AG, Int Braz J Urol 2013; 39: 542 | Scheiner MA, Int Braz J Urol 2008; 34: 467

Table 25: Studies on HPV prevalence among PeIN 2/3 cases in Brazil

Study	HPV detection method and targeted Method	No. Tested	HPV prevalence		Prevalence of 5 most frequent HPV types (%)
			%	(95% CI)	
No Data Available	-	-	-	-	-

Data updated on 27 Jul 2017 (data as of 30 Jun 2015).

95% CI: 95% Confidence Interval; PeIN 2/3: Penile intraepithelial neoplasia of grade 2/3;

Data sources:

The ICO HPV Information Centre has updated data until June 2014. Reference publication (up to 2008): Bouvard V, Lancet Oncol 2009;10:321

Figure 43: Comparison of the ten most frequent HPV types in cases of penile cancer in the Americas and the World

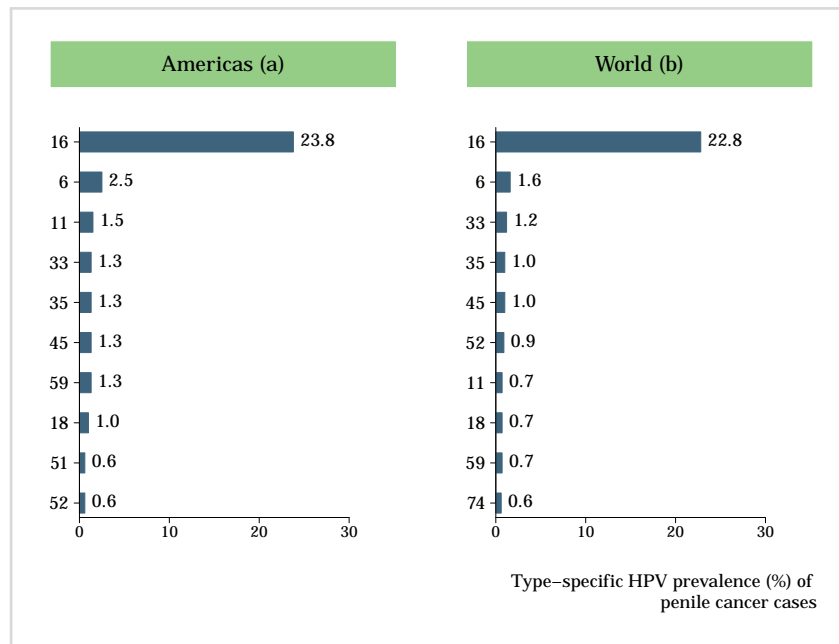

Data updated on 09 Feb 2017 (data as of 30 Jun 2015).

<sup>a</sup>Includes cases from Chile, Colombia, Ecuador, Guatemala, Honduras, Mexico, Paraguay, Venezuela and United States

<sup>b</sup>Includes cases from Australia, Bangladesh, India, South Korea, Lebanon, Philippines, Chile, Colombia, Ecuador, Guatemala, Honduras, Mexico, Paraguay, Venezuela and United States, Mozambique, Nigeria, Senegal, Czech Republic, France, Greece, Poland, Portugal, Spain and United Kingdom.

Data sources:

Alemaný L, Eur Urol 2016; 69: 953

Figure 44: Comparison of the ten most frequent HPV types in PeIN 2/3 cases in the Americas and the World

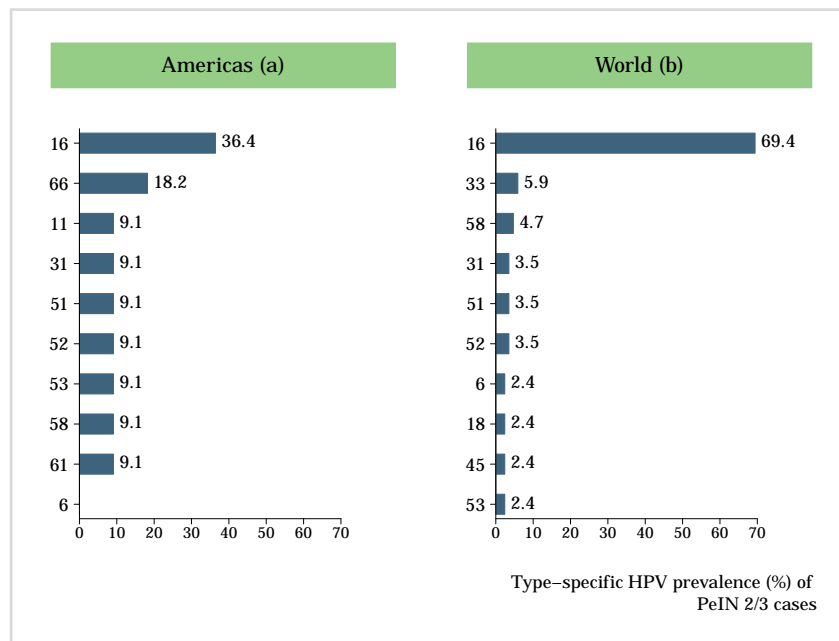

Data updated on 09 Feb 2017 (data as of 30 Jun 2015).

<sup>a</sup>Includes cases from Chile, Colombia, Ecuador, Guatemala, Honduras, Mexico, Paraguay, Venezuela.

<sup>b</sup>Includes cases from Australia, Bangladesh, India, South Korea, Lebanon, Philippines, Chile, Colombia, Ecuador, Guatemala, Honduras, Mexico, Paraguay, Venezuela, Mozambique, Nigeria, Senegal, Czech Republic, France, Greece, Poland, Portugal, Spain and United Kingdom.

Data sources:

Alemaný L, Eur Urol 2016; 69: 953



### 4.3 HPV burden in men

The information to date regarding anogenital HPV infection is primarily derived from cross-sectional studies of selected populations such as general population, university students, military recruits, and studies that examined husbands of control women, as well as from prospective studies. Special sub-groups include mainly studies that examined STD (sexually transmitted diseases) clinic attendees, MSM (men who have sex with men), HIV positive men, and partners of women with HPV lesions, CIN (cervical intraepithelial neoplasia), cervical cancer or cervical carcinoma in situ. Globally, prevalence of external genital HPV infection in men is higher than cervical HPV infection in women, but persistence is less likely. As with genital HPV prevalence, high numbers of sexual partners increase the acquisition of oncogenic HPV infections (Vaccine 2012, Vol. 30, Suppl 5). In this section, the HPV burden among men in Brazil is presented.

#### Methods

HPV burden in men was based on published systematic reviews and meta-analyses (Dunne EF, J Infect Dis 2006; 194: 1044, Smith JS, J Adolesc Health 2011; 48: 540, Olesen TB, Sex Transm Infect 2014; 90: 455, and Hebnes JB, J Sex Med 2014; 11: 2630) up to October 31, 2015. The search terms for the review were human papillomavirus, men, polymerase chain reaction (PCR), hybrid capture (HC), and viral DNA. References cited in selected articles were also investigated. Inclusion criteria were: HPV DNA detection by means of PCR or HC (ISH if data are not available for the country), and a detailed description of HPV DNA detection and genotyping techniques used. The number of cases tested and HPV positive cases were extracted for each study to estimate the anogenital prevalence of HPV DNA. Binomial 95% confidence intervals were calculated for each anogenital HPV prevalence.

Table 26: Studies on HPV prevalence among men in Brazil

Study	Anatomic sites samples	HPV detection method	Population	Age (years)	HPV prevalence		
					No	%	(95% CI)
Franceschi 2002	Glans, corona, urethra	PCR-GP5+/6+	Husbands of control women	24-81	56	39.3 (26.5-53.2)	
Giuliano 2008 <sup>a</sup>	Corona sulcus, glans, shaft and scrotum	PCR-PGMY09/11 and GP5/6+	General population	18-70	382	72.3 (67.5-76.7)	
Nyitray 2011	Anal canal	PCR-PGMY09/11	HIV- MSW from general population and population from a STD clinic	18-70	1305	12.2 (10.5-14.1)	
Nyitray 2011	Anal canal	PCR-PGMY09/11	HIV- MSM from general population and population from a STD clinic	18-70	176	47.2 (39.6-54.8)	
Rosenblatt 2004	Shaft, dorsal and prebalanic area, prepuce, urethral meatus	HC2 HR	Partners of women without CIN	-	60	15 (7.1-26.6)	
Vardas 2011 <sup>b</sup>	Penis	RT-PCR- Multiplex or Biplex	Heterosexual men enrolled in a HPV vaccine trial	Median 20 (15-24)	3132	21.2 (19.8-22.7)	

**Data updated on 27 Jul 2017 (data as of 31 Oct 2015).**

95% CI: 95% Confidence Interval;

HC2: Hybrid Capture 2; PCR: Polymerase Chain Reaction; RT-PCR: Real Time Polymerase Chain Reaction;

<sup>a</sup>Giuliano AR, Cancer Epidemiol Biomarkers Prev 2008; 17: 2036

<sup>b</sup>Includes cases from Australia, Brazil, Canada, Croatia, Germany, Mexico, Spain, and USA.

Data sources:

Based on published systematic reviews, the ICO HPV Information Centre has updated data until October 2015. Reference publications: 1) Dunne EF, J Infect Dis 2006; 194: 1044 2) Smith JS, J Adolesc Health 2011; 48: 540 3) Olesen TB, Sex Transm Infect 2014; 90: 455 4) Hebnes JB, J Sex Med 2014; 11: 2630.

Franceschi S, Br J Cancer 2002; 86: 705 | Giuliano AR, Cancer Epidemiol Biomarkers Prev 2008; 17: 2036 | Nyitray AG, J Infect Dis 2011; 203: 49 | Rosenblatt C, Int J Gynaecol Obstet 2004; 84: 156 | Vardas E, J Infect Dis 2011; 203: 58

Table 27: Studies on HPV prevalence among men from special subgroups in Brazil

Study	Anatomic sites samples	HPV detection method	Population	Age (years)	HPV prevalence		
					No	%	(95% CI)
de Lima Rocha 2012	Coronal sulcus, glans, and prepuce	PCR-GP5+/6+	Sexual partners of women with cervical HPV infection	18-60	43	51.2	(35.5-66.7)
Franceschi 2002	Glans, corona, urethra	PCR-GP5+/6+	Husbands of women with invasive cervical cancer	27-79	53	35.8	(23.1-50.2)
Freire 2014	Shaft, glans, balanopreputial sulcus and urethral	PCR-Papillocheck	Men referred to the Urological Division	18-81	355	72.1	(67.1-76.7)
Goldstone 2011	Anus	RT-PCR-Multiplex or Bplex	HIV- MSM	Median 22 (16-27)	602	42.4	(38.4-46.4)
Goldstone 2011	Penis	RT-PCR-Multiplex or Bplex	HIV- MSM	Median 22 (16-27)	602	18.4	(15.4-21.8)
Guimarães 2011	Anus	PCR-DBH	HIV+	>=18	445	65.6	(61.0-70.0)
Nicolau 2005	Glans, urethra, internal and external prepuce, scrotum, anus	HC2 HR, LR	Partners of women with HPV	19-53	50	70	(55.4-82.1)
Nyitray 2011	Anal canal	PCR-PGMY09/11	HIV- MSM from general population and population from a STD clinic	18-70	176	47.2	(39.6-54.8)
Rombaldi 2006	Prepuce, preglans, shaft, urethral canal	PCR-L1, MY09/11	Partners of women with CIN	18-56	99	54.5	(44.2-64.6)
Rosenblatt 2004	Shaft, dorsal and prebalanic area, prepuce, urethral meatus	HC2 HR	Partners of women with CIN	-	30	76.7	(57.7-90.1)

**Data updated on 27 Jul 2017 (data as of 31 Oct 2015).**

95% CI: 95% Confidence Interval;

DBH: Dot Blot Hybridization; HC2: Hybrid Capture 2; PCR: Polymerase Chain Reaction; RT-PCR: Real Time Polymerase Chain Reaction;

Data sources:

Based on published systematic reviews, the ICO HPV Information Centre has updated data until October 2015. Reference publications: 1) Dunne EF, J Infect Dis 2006; 194: 1044 2) Smith JS, J Adolesc Health 2011; 48: 540 3) Olesen TB, Sex Transm Infect 2014; 90: 455 4) Hebnes JB, J Sex Med 2014; 11: 2630. de Lima Rocha MG, PLoS ONE 2012; 7: 128 | Franceschi S, Br J Cancer 2002; 86: 705 | Freire MP, Int Braz J Urol 2014; 40: 67 | Goldstone S, J Infect Dis 2011; 203: 66 | Guimarães MD, J Acquir Immune Defic Syndr 2011; 57 Suppl 3: S217 | Nicolau SM, Urology 2005; 65: 251 | Nyitray AG, J Infect Dis 2011; 203: 49 | Rombaldi RL, Braz J Med Biol Res 2006; 39: 177 | Rosenblatt C, Int J Gynaecol Obstet 2004; 84: 156

#### 4.4 HPV burden in the head and neck

The last evaluation of the International Agency for Research in Cancer (IARC) on the carcinogenicity of HPV in humans concluded that (a) there is enough evidence for the carcinogenicity of HPV type 16 in the oral cavity, oropharynx (including tonsil cancer, base of tongue cancer and other oropharyngeal cancer sites), and (b) limited evidence for laryngeal cancer (*IARC Monograph Vol 100B*). There is increasing evidence that HPV-related oropharyngeal cancers constitute an epidemiological, molecular and clinical distinct form as compared to non HPV-related ones. Some studies indicate that the most likely explanation for the origin of this distinct form of head and neck cancers associated with HPV is a sexually acquired oral HPV infection that is not cleared, persists and evolves into a neoplastic lesion. The most recent figures estimate that 25.6% of all oropharyngeal cancers are attributable to HPV infection with HPV16 being the most frequent type (*de Martel C. Lancet Oncol. 2012;13(6):607*). *In this section, the HPV burden in the head and neck in Brazil is presented..*

##### 4.4.1 Burden of oral HPV infection in healthy population

Table 28: Studies on oral HPV prevalence among healthy in Brazil

Study	Method specimen collection and anatomic site	HPV detection method and targeted HPV types	Population	Age (years)	No. Tested	HPV prevalence		Prev. of 5 most frequent HPV types (%)
						%	(95% CI)	
<b>MEN</b>								
No Data Available	-	-	-	-	-	-	-	-
<b>WOMEN</b>								
No Data Available	-	-	-	-	-	-	-	-
<b>BOTH OR UNSPECIFIED</b>								
No Data Available	-	-	-	-	-	-	-	-

Data as of 29 feb. 2012. Only for European countries.

95% CI: 95% Confidence Interval;

Data sources:

Systematic review and meta-analysis was performed by ICO HPV Information Centre until July 2012. Pubmed was searched using the keywords oral and papillomavirus. Inclusion criteria: studies reporting oral HPV prevalence in healthy population in Europe; n > 50. Exclusion criteria: focused only in children or immunosuppressed population; not written in English; case-control studies; commentaries and systematic reviews and studies that did not use HPV DNA detection methods.

##### 4.4.2 HPV burden in head and neck cancers

Table 29: Studies on HPV prevalence among cases of oral cavity cancer in Brazil

Study	HPV detection method and targeted HPV types	No. Tested	HPV prevalence		Prevalence of 5 most frequent HPV types (%)
			%	(95% CI)	
<b>MEN</b>					
Oliveira 2009	GP5+/GP6+ (L1) DBH (6. 11. 16. 18. 31. 33. 34. 35. 39. 40. 42. 43. 44. 45. 51. 52. 54. 56. 58)	57	31.6	(21.0-44.5)	-
<b>WOMEN</b>					
Oliveira 2009	GP5+/GP6+ (L1) DBH (6. 11. 16. 18. 31. 33. 34. 35. 39. 40. 42. 43. 44. 45. 51. 52. 54. 56. 58)	31	25.8	(13.7-43.2)	-
<b>BOTH OR UNSPECIFIED</b>					
Oliveira 2009	GP5+/GP6+ (L1) DBH (6. 11. 16. 18. 31. 33. 34. 35. 39. 40. 42. 43. 44. 45. 51. 52. 54. 56. 58)	88	29.5	(21.0-39.8)	HPV 18 (28.4%) HPV 16 (5.7%)
Ribeiro 2011	PGMY09/11 (L1) Amplification with TS primers (16)	132	0.0	-	-

(Continued on next page)

( Table 29 – continued from previous page)

Study	HPV detection method and targeted HPV types	No. Tested	HPV prevalence		Prevalence of 5 most frequent HPV types (%)
			%	(95% CI)	
Rivero 2006	GP5+/GP6+ (L1) CSA-ISH (DAKO) (6. 11. 16. 18)	40	0.0	-	-

**Data as of 31 dic. 2015. Only for European countries.**

95% CI: 95% Confidence Interval;

DBH: Dot Blot Hybridization; ISH: In Situ Hybridization; TS: Type Specific;

<sup>a</sup>Includes cases from Argentina, Brazil, Cuba, Russia, Slovakia, Czech Republic, Romania and Poland

**Data sources:**

Based on systematic reviews and meta-analysis performed by ICO. Reference publications: 1) Ndiaye C, Lancet Oncol 2014; 15: 1319 2) Kreimer AR, Cancer Epidemiol Biomarkers Prev 2005; 14: 467

Oliveira MC, Auris Nasus Larynx 2009; 36: 450 | Ribeiro KB, Int J Epidemiol 2011; 40: 489 | Rivero ER, Braz Oral Res 2006; 20: 21

Table 30: Studies on HPV prevalence among cases of oropharyngeal cancer in Brazil

Study	HPV detection method and targeted HPV types	No. Tested	HPV prevalence		Prevalence of 5 most frequent HPV types (%)
			%	(95% CI)	
<b>MEN</b>					
No Data Available	-	-	-	-	-
<b>WOMEN</b>					
No Data Available	-	-	-	-	-
<b>BOTH OR UNSPECIFIED</b>					
Cortezzi 2004	GP5+/GP6+ (L1) DBH (6. 11. 16. 18. 31. 33. 34. 39. 42. 45. 51. 52. 54. 56)	21	14.3	(5.0-34.6)	HPV 16 (14.3%)
Ribeiro 2011	PGMY09/11 (L1) Amplification with TS primers (16)	136	0.7	(0.1-4.0)	HPV 16 (0.7%)

**Data as of 31 dic. 2015. Only for European countries.**

95% CI: 95% Confidence Interval;

DBH: Dot Blot Hybridization; TS: Type Specific;

<sup>a</sup>Includes cases from Argentina, Brazil, Cuba, Russia, Slovakia, Czech Republic, Romania and Poland

**Data sources:**

Based on systematic reviews and meta-analysis performed by ICO. Reference publications: 1) Ndiaye C, Lancet Oncol 2014; 15: 1319 2) Kreimer AR, Cancer Epidemiol Biomarkers Prev 2005; 14: 467

Cortezzi SS, Cancer Genet Cytogenet 2004; 150: 44 | Ribeiro KB, Int J Epidemiol 2011; 40: 489

Table 31: Studies on HPV prevalence among cases of hypopharyngeal or laryngeal cancer in Brazil

Study	HPV detection method and targeted HPV types	No. Tested	HPV prevalence		Prevalence of 5 most frequent HPV types (%)
			%	(95% CI)	
<b>MEN</b>					
No Data Available	-	-	-	-	-
<b>WOMEN</b>					
No Data Available	-	-	-	-	-
<b>BOTH OR UNSPECIFIED</b>					
Miranda 2009	GP5+/GP6+ (L1) Amplification with TS primers (16. 18. 33) and sequencing	27	7.4	(2.1-23.4)	HPV 16 (7.4%) HPV 6 (3.7%)
Ribeiro 2011	PGMY09/11 (L1) Amplification with TS primers (16)	239	0.8	(0.2-3.0)	HPV 16 (0.8%)

**Data as of 31 dic. 2015. Only for European countries.**

95% CI: 95% Confidence Interval;

TS: Type Specific;

<sup>a</sup>Includes cases from Argentina, Brazil, Cuba, Russia, Slovakia, Czech Republic, Romania and Poland

**Data sources:**

Based on systematic reviews and meta-analysis performed by ICO. Reference publications: 1) Ndiaye C, Lancet Oncol 2014; 15: 1319 2) Kreimer AR, Cancer Epidemiol Biomarkers Prev 2005; 14: 467

Miranda FA, J Histochem Cytochem 2009; 57: 665 | Ribeiro KB, Int J Epidemiol 2011; 40: 489

## 5 Factors contributing to cervical cancer

HPV is a necessary cause of cervical cancer, but it is not a sufficient cause. Other cofactors are necessary for progression from cervical HPV infection to cancer. Tobacco smoking, high parity, long-term hormonal contraceptive use, and co-infection with HIV have been identified as established cofactors. Co-infection with Chlamydia trachomatis and herpes simplex virus type-2, immunosuppression, and certain dietary deficiencies are other probable cofactors. Genetic and immunological host factors and viral factors other than type, such as variants of type, viral load and viral integration, are likely to be important but have not been clearly identified. (Muñoz N, Vaccine 2006; 24(S3): 1-10). In this section, the prevalence of smoking, parity (fertility), oral contraceptive use, and HIV in Brazil are presented.

Table 32: Factors contributing to cervical carcinogenesis (cofactors) in Brazil

INDICATOR <sup>a</sup>		MALE	FEMALE	TOTAL
<b>Smoking</b>				
Smoking of any tobacco adjusted prevalence (%) [95% CI]	Current <sup>1,b,c,±</sup>	20.3 [15.5-24.9]	12.1 [9.3-15.2]	16.1 [12.3-19.9]
	Daily <sup>1,b,d,±</sup>	16.3 [12.3-20.6]	9.4 [6.9-11.9]	12.7 [9.5-16.1]
Cigarette smoking adjusted prevalence (%) [95% CI]	Current <sup>1,b,c,±</sup>	17.9 [13.5-22.6]	10.3 [7.8-13.1]	14.0 [10.5-17.7]
	Daily <sup>1,b,d,±</sup>	15.0 [11.8-18.7]	8.3 [6.3-10.6]	11.5 [9.0-14.5]
<b>Parity</b>				
Total fertility rate per woman <sup>2,±</sup>		-	1.8	-
Age-specific fertility rate (per 1000 women)	15-19 years <sup>2,+</sup>	-	64.8	-
	20-24 years <sup>2,+</sup>	-	92.8	-
	25-29 years <sup>2,+</sup>	-	85.8	-
	30-34 years <sup>2,+</sup>	-	67.4	-
	35-39 years <sup>2,+</sup>	-	35.9	-
	40-44 years <sup>2,+</sup>	-	9.6	-
45-49 years <sup>2,+</sup>		-	0.7	-
<b>Hormonal contraception</b>				
Oral contraceptive use (%) among women 15-49yrs who are married or in union <sup>3,*</sup>		-	24.7	-
Hormonal contraception use (%) (pill, injectable or implant), among women 15-49yrs who are married or in union <sup>3,e,*</sup>		-	28.8	-
<b>HIV</b>				
Estimated percent of adults aged 15-49 who are living with HIV [low estimate - high estimate] <sup>4,f,*</sup>		-	-	0.6 [0.4 - 0.8]
Estimated percent of young adults aged 15-24 who are living with HIV [low estimate - high estimate] <sup>4,f,*</sup>		0.3 [0.2 - 0.5]	0.2 [0.2 - 0.3]	-
HIV prevalence (%) among female sex workers in the capital city <sup>4,g,*</sup>		-	4.9	-
HIV prevalence (%) among men who have sex with men in the capital city <sup>4,*</sup>		10.5	-	-
Estimated number of adults (15+ years) living with HIV [low estimate - high estimate] <sup>4,h,*</sup>		-	290 000 [220 000 - 390 000]	820 000 [600 000 - 1 100 000]
Estimated number of adults and children living with HIV [low estimate - high estimate] <sup>4,h,*</sup>		-	-	820 000 [600 000 - 1 100 000]
Estimated number of AIDS deaths in adults and children [low estimate - high estimate] <sup>4,i,*</sup>		-	-	15 000 [11 000 - 21 000]

### Data accessed on 22 Mar 2017.

<sup>a</sup> Please refer to original source for methods of estimation of the following indicators.

<sup>b</sup> Adjusted and age-standardized prevalence estimates of tobacco use by country, for the year 2013. These rates are constructed solely for the purpose of comparing tobacco use prevalence estimates across countries, and should not be used to estimate the number of smokers in the population.

<sup>c</sup> "Current" means smoking at the time of the survey, including daily and non-daily smoking. "Tobacco smoking" means smoking any form of tobacco, including cigarettes, cigars, pipes, hookah, shisha, water-pipe, etc. and excluding smokeless tobacco.

<sup>d</sup> "Daily" means smoking every day at the time of the survey. "Tobacco smoking" means smoking any form of tobacco, including cigarettes, cigars, pipes, hookah, shisha, water-pipe, etc. and excluding smokeless tobacco.

<sup>e</sup> Proportion (%) of women using hormonal contraception (pill, injectable or implant), among those of reproductive age who are married or in union.

<sup>f</sup> Estimates include all people with HIV infection, regardless of whether they have developed symptoms of AIDS.

<sup>g</sup> Data on key populations at higher risk from country progress reports typically derive from surveys in capital cities and are not representative of the entire country. In particular, surveys in capital cities are likely to overestimate national HIV prevalence and service coverage.

<sup>h</sup> The number of people with HIV infection, whether or not they have developed symptoms of AIDS, estimated to be alive at the end of a specific year.

<sup>i</sup> The estimated number of adults and children that have died due to HIV/AIDS in a specific year.

Year of estimate: ± 2013; † 2011; \* 2007; \* 2015;

Data sources:

<sup>1</sup> WHO report on the global tobacco epidemic, 2015: The MPOWER package. Geneva, World Health Organization, 2015. Available at [http://www.who.int/tobacco/global\\_report/2015/en/index.html](http://www.who.int/tobacco/global_report/2015/en/index.html)

(Continued on next page)

(Table 32 – continued from previous page)

<sup>2</sup>United Nations, Department of Economic and Social Affairs, Population Division (2015). World Fertility Data 2015 (POP/DB/Fert/Rev2015). Available at: <http://www.un.org/en/development/desa/population/publications/dataset/fertility/wfd2015.shtml>. [Accessed on March 22, 2017].

<sup>3</sup>United Nations, Department of Economic and Social Affairs, Population Division (2016). World Contraceptive Use 2016 (POP/DB/CP/Rev2016). <http://www.un.org/en/development/desa/population/publications/dataset/contraception/wcu2016.shtml>. Available at: [Accessed on March 22, 2017].

<sup>4</sup>UNAIDS database [internet]. Available at: <http://aidsinfo.unaids.org/> [Accessed on March 22, 2017]

## 6 Sexual and reproductive health behaviour indicators

Sexual intercourse is the primary route of transmission of genital HPV infection. Information about sexual and reproductive health behaviours is essential to the design of effective preventive strategies against anogenital cancers. In this section, we describe sexual and reproductive health indicators that may be used as proxy measures of risk for HPV infection and anogenital cancers. Several studies have reported that earlier sexual debut is a risk factor for HPV infection, although the reason for this relationship is still unclear. In this section, information on sexual and reproductive health behaviour in Brazil are presented.

Table 33: Percentage of 15-year-olds who have had sexual intercourse in Brazil

Indicator	Male	Female
Percentage of 15-year-old subjects who report sexual intercourse	29.6	8.8

### Data accessed on 16 Mar 2017.

The main sources of data were surveys by the MEASURE DHS (Demographic and Health Surveys) project and published estimates from Reproductive National Health Surveys.

Year of estimation: not reported

Please refer to original source for methods of estimation

#### Data sources:

Sexual behaviour in context: a global perspective. Wellings K, Collumbien M, Slaymaker E, et al. Lancet. 2006 Nov 11;368(9548):1706-28. Review. Erratum in: Lancet. 2007 Jan 27;369(9558):274. PMID:17098090.

Table 34: Median age at first sex in Brazil

Study	Year/period	Birth cohort	MALE		FEMALE		TOTAL	
			N	Median age at first sex	N	Median age at first sex	N	Median age at first sex
Brazil DHS 1998 <sup>1</sup>	1998	1939-1973 <sup>a</sup>	-	16.7	-	-	-	-
		1939-1973	-	16.7	-	-	-	-
		1939-1973 <sup>b</sup>	-	16.9	-	-	-	-
		1949-1953	-	-	1,147	20.7	-	-
		1949-1973	-	-	7,472	19.5	-	-
		1949-1978 <sup>b</sup>	-	-	-	19.1	-	-
		1949-1978	-	-	9,225	19.4	-	-
		1949-1978 <sup>a</sup>	-	-	-	19.6	-	-
		1954-1958	-	-	1,433	19.9	-	-
		1959-1963	-	-	1,662	19.6	-	-
		1964-1968	-	-	1,849	19.4	-	-
		1969-1973	-	-	1,745	18.8	-	-
1974-1978 <sup>c</sup>	-	-	1,389	-	-	-		
1979-1983 <sup>c</sup>	-	-	808	-	-	-		

### Data accessed on 16 Mar 2017.

N: number of subjects;

<sup>a</sup>Urban.

<sup>b</sup>Rural.

<sup>c</sup>Data omitted because less than 50 percent of respondents had intercourse for the first time before reaching the beginning of the age group.

#### Data sources:

<sup>1</sup>Ministerio da Saude [Brazil]. Pesquisa Nacional sobre Demografia e Saude 1996, Brazil. Institute for resource development. Macro Systems Inc. Columbia, Maryland USA

Table 35: Marriage patterns in Brazil

Indicator		Male	Female
Average age at first marriage <sup>1</sup>		31.9	29.7
Age-specific % of ever married <sup>2</sup>	15-19 years	1.13	4.15
	20-24 years	9.88	19.0
	25-29 years	26.4	35.7
	30-34 years	42.1	48.9
	35-39 years	53.2	58.4
	40-44 years	62.2	66.2
	45-49 years	70.3	72.7

### Data accessed on 16 Mar 2017.

Year of estimate: 2010;

Please refer to original source for methods of estimation.

#### Data sources:

<sup>1</sup>The world bank: health nutrition and population statistics. Updated 16-Dec-2016. Accessed on March 16 2017. Available at <http://data.worldbank.org/data-catalog/health-nutrition-and-population-statistics>

(Continued on next page)

( Table 35 – continued from previous page)

<sup>2</sup>United Nations, Department of Economic and Social Affairs, Population Division (2015). World Marriage Data 2015 (POP/DB/Marr/Rev2015). Available at: <http://www.un.org/en/development/desa/population/theme/marriage-unions/WMD2015.shtml> Accessed on April 3, 2017.



## 7 HPV preventive strategies

It is established that well-organised cervical screening programmes or widespread good quality cytology can reduce cervical cancer incidence and mortality. The introduction of HPV vaccination could also effectively reduce the burden of cervical cancer in the coming decades. This section presents indicators on basic characteristics and performance of cervical cancer screening, status of HPV vaccine licensure and introduction in Brazil.

### 7.1 Cervical cancer screening practices

Screening strategies differ between countries. Some countries have population-based programmes, where in each round of screening women in the target population are individually identified and invited to attend screening. This type of programme can be implemented nationwide or only in specific regions of the country. In opportunistic screening, invitations depend on the individual's decision or on encounters with health-care providers. The most frequent method for cervical cancer screening is cytology, and there are alternative methods such as HPV DNA tests and visual inspection with acetic acid (VIA). VIA is an alternative to cytology-based screening in low-resource settings (the 'see and treat' approach). HPV DNA testing is being introduced into some countries as an adjunct to cytology screening ('co-testing') or as the primary screening test to be followed by a secondary, more specific test, such as cytology.

Table 36: Main characteristics of cervical cancer screening in Brazil

Availability of a cervical cancer screening programme <sup>α</sup>	Yes
Quality assurance structure and mandate to supervise and to monitor the screening process <sup>β</sup>	Yes
Active invitation to screening <sup>γ</sup>	No
Main screening test used for primary screening	Cytology
Undergoing demonstration projects	
Screening ages (years)	25-64
Screening interval or frequency of screenings	3 years, after 2 consecutive annual negative tests

#### Data accessed on 31 Dec 2016.

<sup>α</sup>Public national cervical cancer screening program in place (Cytology/VIA/HPV testing). Countries may have clinical guidelines or protocols, and cervical cancer screening services in a private sector but without a public national program. Publicly mandated programmes have a law, official regulation, decision, directive or recommendation that provides the public mandate to implement the programme with an authorised screening test, examination interval, target group and funding and co-payment determined.

<sup>β</sup>Self-reported quality assurance: Organised programmes provide for a national or regional team responsible for implementation and require providers to follow guidelines, rules, or standard operating procedures. They also define a quality assurance structure and mandate supervision and monitoring of the screening process. To evaluate impact, organised programmes also require ascertainment of the population disease burden. Quality assurance consists of the management and coordination of the programme throughout all levels of the screening process (invitation, testing, diagnosis and follow-up of screen-positives) to assure that the programme performs adequately and provides services that are effective and in-line with programme standards. The quality assurance structure is self-reported as part of the national cancer programs or plans.

<sup>γ</sup>Self-reported active invitation or recruitment, as organised population-based programmes, identify and personally invite each eligible person in the target population to attend a given round of screening.

#### Data sources:

Health Ministry. Cervical cancer control [Controle do cancer do colo do utero]. Available at: [http://www2.inca.gov.br/wps/wcm/connect/acoes\\_programas/site/home/nobrasil/programa\\_nacional\\_controle\\_cancer\\_colo\\_uterio](http://www2.inca.gov.br/wps/wcm/connect/acoes_programas/site/home/nobrasil/programa_nacional_controle_cancer_colo_uterio)  
 Instituto nacional de cancer. [Accessed on Nov 2015]. [http://www2.inca.gov.br/wps/wcm/connect/acoes\\_programas/site/home/nobrasil/programa\\_nacional\\_controle\\_cancer\\_colo\\_uterio/deteccao\\_precoce](http://www2.inca.gov.br/wps/wcm/connect/acoes_programas/site/home/nobrasil/programa_nacional_controle_cancer_colo_uterio/deteccao_precoce)  
 Instituto Nacional de Câncer (Brasil). Coordenação Geral de Ações Estratégicas. Divisão de Apoio à Rede de Atenção Oncológica. Diretrizes brasileiras para o rastreamento do câncer do colo do útero / Instituto Nacional de Câncer. Coordenação Geral de Ações Estratégicas. Divisão de Apoio à Rede de Atenção Oncológica. – Rio de Janeiro: INCA, 2011. [http://bvsm.s.saude.gov.br/bvs/publicacoes/inca/rastreamento\\_cancer\\_colo\\_uterio.pdf](http://bvsm.s.saude.gov.br/bvs/publicacoes/inca/rastreamento_cancer_colo_uterio.pdf)

Table 37: Estimated coverage of cervical cancer screening in Brazil

Reference	Year	Population	Urban vs rural or both (all)	N Women	Age range	Within the last year(s)	Coverage (%) <sup>b</sup>
IBGE 2003 <sup>1,a,a</sup>	2003	General female population	All	-	>24	3y	68.7
						Ever	79.1
INCA 2004 Brazil <sup>2,c</sup>	2002-2003	General female population	Urban	8,143	25-59	3y	82.8
SISCAN/SISCOLO Brazil <sup>3</sup>	2001	General female population	All	-	25-64	3y	69.3
	2002	General female population	All	-	25-64	3y	52.1
	2003	General female population	All	-	25-64	3y	52.4
	2004	General female population	All	-	25-64	3y	52.7
	2005	General female population	All	-	25-64	3y	50.4
	2006	General female population	All	-	25-64	3y	65.2
	2007	General female population	All	-	25-64	3y	77.3
	2008	General female population	All	-	25-64	3y	78.4
	2009	General female population	All	-	25-64	3y	80.5
	2010	General female population	All	-	25-64	3y	81.2
	2011	General female population	All	-	25-64	3y	82.1
	2012	General female population	All	-	25-64	3y	82.8
	2013	General female population	All	-	25-64	3y	83.6
	2014	General female population	All	-	25-64	3y	81.5
WHS 2003 Brazil <sup>4,d</sup>	2002-2003	General female population	All	2,577	18-69	3y	64.8
	2015 (up to 13/11/2015)	General female population	All	-	25-64	3y	78.5
						3y	71.8
						3y	53.5
						3y	67

**Data accessed on 31 Dec 2016.**

<sup>a</sup> Population-based nationwide cross-sectional study of 133,255 households in 384,834 subjects.

<sup>b</sup> Proportion of women in the total sample of the mentioned age range in the country or region that reported having a Pap smear during a given time period (e.g., last year, last 2, 3, 5 years or ever).

<sup>c</sup> Population-based cross-sectional study of households in 15 cities of Brazil of subjects aged 15 or over.

<sup>d</sup> WHO Household Surveys with multistage cluster sampling. Screening coverage among women aged 18-69. World Health Surveys. Geneva: World Health Organization (WHO); 2003.

<sup>a</sup> Population-based nationwide cross-sectional study of 133,255 households in 384,834 subjects. Instituto Brasileiro de Geografia e Estatística (IBGE). Pesquisa Nacional por Amostra de Domicílios. Acesso e utilização de serviços de saúde. 2003. IBGE; 2003.

**Data sources:**

<sup>1</sup> Instituto Brasileiro de Geografia e Estatística (IBGE). Pesquisa Nacional por Amostra de Domicílios. Acesso e utilização de serviços de saúde 2003. [National Health Survey. Access and health care usage.] IBGE; 2003.

<sup>2</sup> Ministério da Saúde, Secretaria de Vigilância em Saúde. Secretaria de Atenção à Saúde, Instituto Nacional de Câncer. Inquérito Domiciliar sobre comportamentos de risco e morbidade referida de doenças e agravos não transmissíveis: Brasil, 15 Capitais e Distrito Federal 2002-2003. Rio de Janeiro: INCA; 2004.

<sup>3</sup> Ministério da Saúde/DATASUS. Sistema de Informações do Câncer e Sistema de Informação do Câncer do Colo do Útero (SISCAN/SISCOLO) [Cancer Information System and Cervical Cancer Information System]. Available at: <http://www2.datasus.gov.br/DATASUS/index.php> [Accessed by November 2015]

<sup>4</sup> World Health Organization (WHO). Brazil-World Health Survey 2003 (BRA\_2003\_WHS\_v01\_M). Available at: <http://apps.who.int/healthinfo/systems/surveydata/index.php/catalog/116> [Accessed by November 2015]

Figure 45: Estimated coverage of cervical cancer screening in Brazil, by age and study

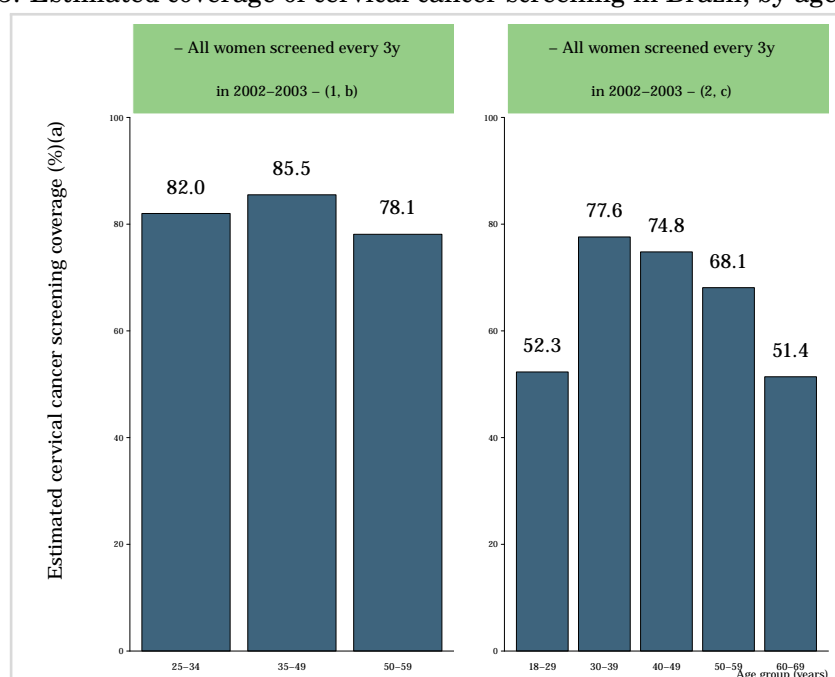

Data accessed on 31 Dec 2016.

<sup>a</sup> Proportion of women in the total sample of the mentioned age range in the country or region that reported having a Pap smear during a given time period (e.g., last year, last 2, 3, 5 years or ever).

<sup>b</sup> Population-based cross-sectional study of households in 15 cities of Brazil of subjects aged 15 or over.

<sup>c</sup> WHO Household Surveys with multistage cluster sampling. Screening coverage among women aged 18-69. World Health Surveys. Geneva: World Health Organization (WHO); 2003.

Data sources:

ICO Information Centre on HPV and Cancer. Country-specific references identified in each country-specific report as general recommendation from relevant scientific organizations and/or publications.

<sup>1</sup> Ministério da Saúde, Secretaria de Vigilância em Saúde. Secretaria de Atenção à Saúde, Instituto Nacional de Câncer. Inquérito Domiciliar sobre comportamentos de risco e morbidade referida de doenças e agravos não transmissíveis: Brasil, 15 Capitais e Distrito Federal 2002-2003. Rio de Janeiro: INCA; 2004.

<sup>2</sup> World Health Organization (WHO). Brazil-World Health Survey 2003 (BRA\_2003\_WHS\_v01\_M). Available at: <http://apps.who.int/healthinfo/systems/surveydata/index.php/catalog/116> [Accessed by November 2015]

Table 38: Estimated coverage of cervical cancer screening in Brazil, by region

Region	N Women	Age range	LY <sup>a</sup>	Population	Coverage (%) <sup>b</sup>	Year(s) studied	Reference <sup>1</sup>
Acre	-	25-64	3y	General female population	78.3	2015 (up to 13/11/2015)	SISCAN/SISCOLO Brazil
	-	25-64	3y	General female population	76.1	2014	SISCAN/SISCOLO Brazil
	-	25-64	3y	General female population	78.0	2013	SISCAN/SISCOLO Brazil
Alagoas	-	25-64	3y	General female population	100.0	2015 (up to 13/11/2015)	SISCAN/SISCOLO Brazil
	-	25-64	3y	General female population	88.2	2014	SISCAN/SISCOLO Brazil
	-	25-64	3y	General female population	65.0	2013	SISCAN/SISCOLO Brazil
Amapá	-	25-64	3y	General female population	90.0	2015 (up to 13/11/2015)	SISCAN/SISCOLO Brazil
	-	25-64	3y	General female population	88.5	2014	SISCAN/SISCOLO Brazil
	-	25-64	3y	General female population	89.3	2013	SISCAN/SISCOLO Brazil
Amazonas	-	25-64	3y	General female population	83.7	2015 (up to 13/11/2015)	SISCAN/SISCOLO Brazil
	-	25-64	3y	General female population	86.3	2014	SISCAN/SISCOLO Brazil

(Continued on next page)

( Table 38 – continued from previous page)

Region	N Women	Age range	LY <sup>a</sup>	Population	Coverage (%) <sup>b</sup>	Year(s) studied	Reference <sup>1</sup>
	-	25-64	3y	General female population	85.1	2013	SISCAN/SISCOLO Brazil
	-	25-64	3y	General female population	88.5	2015 (up to 13/11/2015)	SISCAN/SISCOLO Brazil
Bahia	-	25-64	3y	General female population	87.6	2014	SISCAN/SISCOLO Brazil
	-	25-64	3y	General female population	88.1	2013	SISCAN/SISCOLO Brazil
	-	25-64	3y	General female population	85.6	2015 (up to 13/11/2015)	SISCAN/SISCOLO Brazil
Ceara	-	25-64	3y	General female population	83.5	2014	SISCAN/SISCOLO Brazil
	-	25-64	3y	General female population	81.4	2013	SISCAN/SISCOLO Brazil
	-	25-64	3y	General female population	83.1	2015 (up to 13/11/2015)	SISCAN/SISCOLO Brazil
Distrito federal	-	25-64	3y	General female population	81.4	2014	SISCAN/SISCOLO Brazil
	-	25-64	3y	General female population	83.5	2013	SISCAN/SISCOLO Brazil
	-	25-64	3y	General female population	100.0	2015 (up to 13/11/2015)	SISCAN/SISCOLO Brazil
Espirito Santo	-	25-64	3y	General female population	79.1	2014	SISCAN/SISCOLO Brazil
	-	25-64	3y	General female population	86.4	2013	SISCAN/SISCOLO Brazil
	-	25-64	3y	General female population	80.3	2015 (up to 13/11/2015)	SISCAN/SISCOLO Brazil
Goiias	-	25-64	3y	General female population	73.4	2014	SISCAN/SISCOLO Brazil
	-	25-64	3y	General female population	76.4	2013	SISCAN/SISCOLO Brazil
	-	25-64	3y	General female population	63.4	2015 (up to 13/11/2015)	SISCAN/SISCOLO Brazil
Maranhao	-	25-64	3y	General female population	80.3	2014	SISCAN/SISCOLO Brazil
	-	25-64	3y	General female population	84.3	2013	SISCAN/SISCOLO Brazil
	-	25-64	3y	General female population	94.5	2015 (up to 13/11/2015)	SISCAN/SISCOLO Brazil
Mato grosso	-	25-64	3y	General female population	90.5	2014	SISCAN/SISCOLO Brazil
	-	25-64	3y	General female population	90.1	2013	SISCAN/SISCOLO Brazil
	-	25-64	3y	General female population	97.9	2015 (up to 13/11/2015)	SISCAN/SISCOLO Brazil
Mato grosso do sul	-	25-64	3y	General female population	92.1	2014	SISCAN/SISCOLO Brazil
	-	25-64	3y	General female population	93.8	2013	SISCAN/SISCOLO Brazil
	-	25-64	3y	General female population	81.4	2015 (up to 13/11/2015)	SISCAN/SISCOLO Brazil

Minas Gerais

(Continued on next page)

( Table 38 – continued from previous page)

Region	N Women	Age range	LY <sup>a</sup>	Population	Coverage (%) <sup>b</sup>	Year(s) studied	Reference <sup>1</sup>
	-	25-64	3y	General female population	87.2	2014	SISCAN/SISCOLO Brazil
	-	25-64	3y	General female population	85.7	2013	SISCAN/SISCOLO Brazil
Para	-	25-64	3y	General female population	94.4	2015 (up to 13/11/2015)	SISCAN/SISCOLO Brazil
	-	25-64	3y	General female population	79.5	2014	SISCAN/SISCOLO Brazil
	-	25-64	3y	General female population	81.0	2013	SISCAN/SISCOLO Brazil
Paraíba	-	25-64	3y	General female population	100.0	2015 (up to 13/11/2015)	SISCAN/SISCOLO Brazil
	-	25-64	3y	General female population	92.6	2014	SISCAN/SISCOLO Brazil
	-	25-64	3y	General female population	89.9	2013	SISCAN/SISCOLO Brazil
Paraná	-	25-64	3y	General female population	96.5	2015 (up to 13/11/2015)	SISCAN/SISCOLO Brazil
	-	25-64	3y	General female population	83.1	2014	SISCAN/SISCOLO Brazil
	-	25-64	3y	General female population	83.4	2013	SISCAN/SISCOLO Brazil
Pernambuco	-	25-64	3y	General female population	100.0	2015 (up to 13/11/2015)	SISCAN/SISCOLO Brazil
	-	25-64	3y	General female population	86.3	2014	SISCAN/SISCOLO Brazil
	-	25-64	3y	General female population	84.1	2013	SISCAN/SISCOLO Brazil
Piauí	-	25-64	3y	General female population	85.7	2015 (up to 13/11/2015)	SISCAN/SISCOLO Brazil
	-	25-64	3y	General female population	83.0	2014	SISCAN/SISCOLO Brazil
	-	25-64	3y	General female population	76.3	2013	SISCAN/SISCOLO Brazil
Rio de Janeiro	-	25-64	3y	General female population	83.4	2015 (up to 13/11/2015)	SISCAN/SISCOLO Brazil
	-	25-64	3y	General female population	87.1	2014	SISCAN/SISCOLO Brazil
	-	25-64	3y	General female population	84.2	2013	SISCAN/SISCOLO Brazil
Rio Grande Do Norte	-	25-64	3y	General female population	88.7	2014	SISCAN/SISCOLO Brazil
	-	25-64	3y	General female population	89.5	2013	SISCAN/SISCOLO Brazil
Rio grande do sul	-	25-64	3y	General female population	75.0	2015 (up to 13/11/2015)	SISCAN/SISCOLO Brazil
	-	25-64	3y	General female population	87.2	2014	SISCAN/SISCOLO Brazil
	-	25-64	3y	General female population	89.9	2013	SISCAN/SISCOLO Brazil
Rondonia	-	25-64	3y	General female population	94.0	2015 (up to 13/11/2015)	SISCAN/SISCOLO Brazil
	-	25-64	3y	General female population	93.9	2014	SISCAN/SISCOLO Brazil

(Continued on next page)

( Table 38 – continued from previous page)

Region	N Women	Age range	LY <sup>a</sup>	Population	Coverage (%) <sup>b</sup>	Year(s) studied	Reference <sup>1</sup>
	-	25-64	3y	General female population	91.8	2013	SISCAN/SISCOLO Brazil
	-	25-64	3y	General female population	100.0	2015 (up to 13/11/2015)	SISCAN/SISCOLO Brazil
Roraima	-	25-64	3y	General female population	100.0	2014	SISCAN/SISCOLO Brazil
	-	25-64	3y	General female population	90.9	2013	SISCAN/SISCOLO Brazil
	-	25-64	3y	General female population	70.6	2015 (up to 13/11/2015)	SISCAN/SISCOLO Brazil
Santa Catarina	-	25-64	3y	General female population	91.8	2014	SISCAN/SISCOLO Brazil
	-	25-64	3y	General female population	88.6	2013	SISCAN/SISCOLO Brazil
	-	25-64	3y	General female population	73.3	2015 (up to 13/11/2015)	SISCAN/SISCOLO Brazil
Sao Paulo	-	25-64	3y	General female population	75.0	2014	SISCAN/SISCOLO Brazil
	-	25-64	3y	General female population	78.9	2013	SISCAN/SISCOLO Brazil
	-	25-64	3y	General female population	100.0	2015 (up to 13/11/2015)	SISCAN/SISCOLO Brazil
Sergipe	-	25-64	3y	General female population	66.9	2014	SISCAN/SISCOLO Brazil
	-	25-64	3y	General female population	78.9	2013	SISCAN/SISCOLO Brazil
	-	25-64	3y	General female population	87.5	2015 (up to 13/11/2015)	SISCAN/SISCOLO Brazil
Tocantins	-	25-64	3y	General female population	93.7	2014	SISCAN/SISCOLO Brazil
	-	25-64	3y	General female population	92.8	2013	SISCAN/SISCOLO Brazil

**Data accessed on 31 Dec 2016.**<sup>a</sup>LY: Within the last year(s).<sup>b</sup>Proportion of women in the total sample of the mentioned age range in the country or region that reported having a Pap smear during a given time period (e.g., last year, last 2, 3, 5 years or ever).**Data sources:**<sup>1</sup>Ministério da Saúde/DATASUS. Sistema de Informações do Câncer e Sistema de Informação do Câncer do Colo do Útero (SISCAN/SISCOLO) [Cancer Information System and Cervical Cancer Information System]. Available at: <http://www2.datasus.gov.br/DATASUS/index.php> [Accessed by November 2015]

## 7.2 HPV vaccination

Table 39: National HPV Immunization programme in Brazil

	Female	Male
Year of introduction	2014	-
Primary target age (years)	9-13	-
Organized catch-up age (years)	-	-
Opportunistic catch-up age (years)	-	-
Strategy	Sch. and Health C.	-
Schedule <sup>a,b</sup>	3-doses extended (0-6-60m)	-

*In 2014 only girls aged 11-13 will be vaccinated, in 2015 girls aged 9-11 years and from 2016 girls 9 year old.*

### Data updated on 11 Jul 2017 (data as of 31 Dec 2016)

<sup>a</sup> 2 doses: 0-6m if not otherwise stated. Since 2014, based on clinical trials results several agencies responsible for the scientific evaluation of medicines, like the European Medicines Agency, approved a two-dose schedule for girls aged less than 15 or 14 depending on the vaccine (Cervarix or Gardasil).

<sup>b</sup> 3-doses standard: administration of three doses following the standard vaccination schedule as 0-2-6 months for the quadrivalent vaccine or 0-1-6 months for the bivalent vaccine.

#### Data sources:

<sup>1</sup> Adapted from Bruni et al 2016 Lancet Global Health (data up to October 2014).

**Specifically, data from Brazil was extracted from:**

<sup>2</sup> Brazilian Government. Postos de saúde e escolas iniciam vacinação contra HPV — Portal Brasil [Internet]. Available from: <http://www.brasil.gov.br/saude/2014/03/postos-de-saude-e-escolas-iniciam-vacinacao-contra-hpv>

Figure 46: Reported HPV vaccination coverage in females by birth cohort in National HPV Immunization programme in Brazil

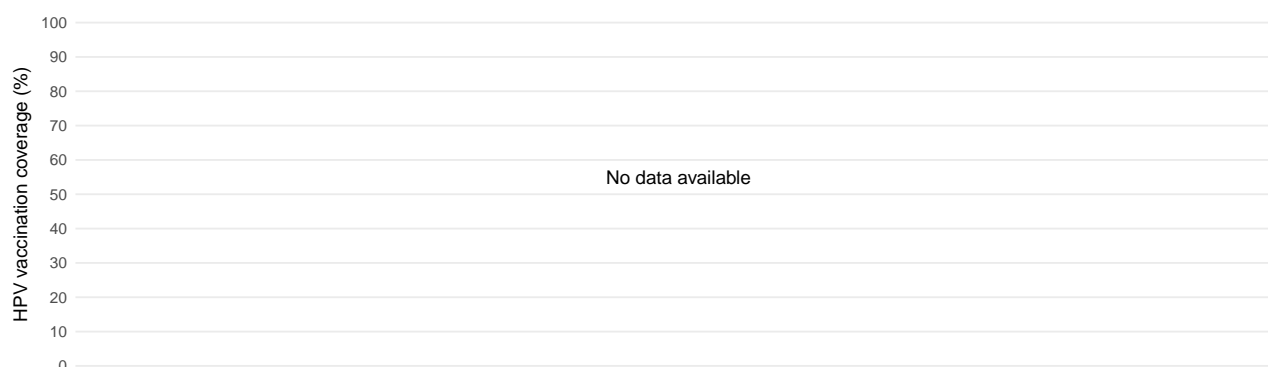

### Data updated on 11 Jul 2017 (data as of 31 Oct 2014)

#### Data sources:

<sup>1</sup> Adapted from Bruni et al 2016 Lancet Global Health (data up to October 2014).

## 8 Protective factors for cervical cancer

Male circumcision and the use of condoms have shown a significant protective effect against HPV transmission.

Table 40: Prevalence of male circumcision in Brazil

Reference	Prevalence % (95% CI)	Methods
Castellsague 2005	7.6 (2.5-16.8)	N=66: Stable partners of control women in an international multicenter case-control study on cervical cancer
Drain 2006	<20	Data from Demographic and Health Surveys (DHS) and other publications to categorize the country-wide prevalence of male circumcision as <20%, 20-80%, or >80%.
Giuliano 2008	14.9 (11.5-18.9)	N=382: General population
WHO 2007	<20	Data from Demographic and Health Surveys (DHS) and other publications to categorize the country-wide prevalence of male circumcision as <20%, 20-80%, or >80%.

**Data accessed on 31 Aug 2015.**

95% CI: 95% Confidence Interval;

Please refer to country-specific reference(s) for full methodologies.

Data sources:

Based on systematic reviews and meta-analysis performed by ICO. The ICO HPV Information Centre has updated data until August 2015. Reference publication: Albero G, Sex Transm Dis. 2012 Feb;39(2):104-13.

Castellsague X, Am J Epidemiol 2005; 162: 907 | Drain PK, BMC Infect Dis 2006; 6: 172 | Giuliano AR, Cancer Epidemiol Biomarkers Prev 2008; 17: 2036 | WHO 2007: Male circumcision: Global trends and determinants of prevalence, safety and acceptability

Table 41: Prevalence of condom use in Brazil

Indicator	Year of estimate	Prevalence % <sup>a</sup>
Condom use	2006-2007	12.2

**Data accessed on 21 Mar 2017.**

Please refer to original source for methods of estimation.

<sup>a</sup>Condom use: Proportion of male partners who are using condoms with their female partners of reproductive age (15-49 years) to whom they are married or in union by country.Data sources:United Nations, Department of Economic and Social Affairs, Population Division (2016). World Contraceptive Use 2016 (POP/DB/CP/Rev2016). <http://www.un.org/en/development/desa/population/publications/dataset/contraception/wcu2016.shtml>. Available at: [Accessed on March 22, 2017].

Brazil 2006-2007 Demographic and Health Survey



## 9 Indicators related to immunisation practices other than HPV vaccines

This section presents data on immunisation coverage and practices for selected vaccines. This information will be relevant for assessing the country's capacity to introduce and implement the new HPV vaccines. The data are periodically updated and posted on the WHO Immunisation surveillance, assessment and monitoring website at [http://who.int/immunization\\_monitoring/en/](http://who.int/immunization_monitoring/en/).

### 9.1 Immunisation schedule

Table 42: General immunization schedule in Brazil

Vaccine	Schedule	Coverage <sup>a</sup>	Comment
Bacille Calmette-Guérin vaccine	birth;	entire	-
Cholera vaccine	>= 18 years (x2 doses);	entire	Military
Tetanus and diphtheria toxoid childrens' dose	2, 4, 6 months;	entire	risk groups
Diphtheria and Tetanus and Pertussis and Hepatitis B and Polio	-	-	private sector
Hexavalent diphtheria, tetanus toxoid with acellular pertussis, Hib, hepatitis B and IPV vaccine	-	-	private sector
Diphtheria and tetanus toxoid with whole cell pertussis vaccine	15 months; 4 years;	entire	-
Diphtheria and Tetanus and Pertussis and Haemophilus influenzae and Hepatitis B vaccine	2, 4, 6 months;	entire	-
Hepatitis A vaccine	15 months;	entire	for risk groups
Hepatitis B adult dose vaccine	>= 7 years (x3 doses);	entire	-
Hepatitis B pediatric dose vaccine	birth;	entire	-
Haemophilus influenzae type b vaccine	2, 4, 6 months;	entire	Special groups
Human Papillomavirus vaccine	9-26 years; +6 months;	entire	-
Influenza adult dose vaccine	>= 9 years;	entire	and adults with chronic diseases, pregnant women, health care workers and other risk groups
Influenza pediatric dose vaccine	6 months to 5 years (x2 doses);	entire	and chronic diseases
Inactivated polio vaccine	2, 4 months;	entire	and a dose at 6 months for risk groups
Meningococcal ACWY vaccine	-	-	private sector
No Data Available	-	-	-
Meningococcal C conjugate vaccine	3, 5, 12 months;	entire	'
Measles mumps and rubella vaccine	12 months;	entire	-
Measles, mumps, rubella and varicella vaccine	15 months;	entire	-
Oral polio vaccine	6, 15 months; 4 years;	entire	-
Pneumococcal conjugate vaccine	2, 4, 6, 12 months;	entire	-
Pneumococcal polysaccharide vaccine	5 years;	entire	elderly and risk groups
Rotavirus vaccine	2, 4 months;	entire	-

(Continued on next page)

( Table 42 – continued from previous page)

Vaccine	Schedule	Coverage <sup>a</sup>	Comment
Tetanus and diphtheria toxoid for older children / adults vaccine	1st contact; +2, +4 months;	entire	>7 years
Tetanus and diphtheria toxoids and acellular pertussis vaccine	-	entire	For each pregnancies (between week 27 to 36)
Varicella vaccine	15 months;	entire	if not given in combination vaccine with MMR
Yellow fever vaccine	9 months; 4 years;	part	where indicated

**Data accessed on 27 Jan 2017.**

The schedules are the country official reported figures

<sup>a</sup> Entire: introduced in the entire country. Part: partially introduced.**Data sources:**Annual WHO/UNICEF Joint Reporting Form (Update of 2015/July/15). Geneva, Immunization, Vaccines and Biologicals (IVB), World Health Organization. Available at: [http://www.who.int/immunization/monitoring\\_surveillance/en/](http://www.who.int/immunization/monitoring_surveillance/en/)

## 9.2 Immunisation coverage estimates

Table 43: Immunization coverage estimates in Brazil

Indicator	Year of estimation	Coverage (%)
Third dose of diphtheria toxoid, tetanus toxoid and pertussis vaccine	2015	96
Third dose of hepatitis B vaccine administered to infants	2015	96
Third dose of Haemophilus influenzae type B vaccine	2015	96
Measles-containing vaccine	2015	96
Third dose of polio vaccine	2015	98

**Data accessed on 27 Jan 2017.**

The coverage figures (%) are the country official reported figures. Immunization coverage levels are presented as a percentage of a target population that has been vaccinated.

**Data sources:**Annual WHO/UNICEF Joint Reporting Form and WHO Regional offices reports (Update of 2015/July/16). Geneva, Immunization, Vaccines and Biologicals (IVB), World Health Organization. Available at: [http://www.who.int/immunization/monitoring\\_surveillance/en/](http://www.who.int/immunization/monitoring_surveillance/en/)

## 10 Glossary

Table 44: Glossary

Term	Definition
Incidence	Incidence is the number of new cases arising in a given period in a specified population. This information is collected routinely by cancer registries. It can be expressed as an absolute number of cases per year or as a rate per 100,000 persons per year (see Crude rate and ASR below). The rate provides an approximation of the average risk of developing a cancer.
Mortality	Mortality is the number of deaths occurring in a given period in a specified population. It can be expressed as an absolute number of deaths per year or as a rate per 100,000 persons per year.
Prevalence	The prevalence of a particular cancer can be defined as the number of persons in a defined population who have been diagnosed with that type of cancer, and who are still alive at the end of a given year, the survivors. Complete prevalence represents the number of persons alive at certain point in time who previously had a diagnosis of the disease, regardless of how long ago the diagnosis was, or if the patient is still under treatment or is considered cured. Partial prevalence, which limits the number of patients to those diagnosed during a fixed time in the past, is a particularly useful measure of cancer burden. Prevalence of cancers based on cases diagnosed within one, three and five years are presented as they are likely to be of relevance to the different stages of cancer therapy, namely, initial treatment (one year), clinical follow-up (three years) and cure (five years). Patients who are still alive five years after diagnosis are usually considered cured since the death rates of such patients are similar to those in the general population. There are exceptions, particularly breast cancer. Prevalence is presented for the adult population only (ages 15 and over), and is available both as numbers and as proportions per 100,000 persons.
Crude rate	Data on incidence or mortality are often presented as rates. For a specific tumour and population, a crude rate is calculated simply by dividing the number of new cancers or cancer deaths observed during a given time period by the corresponding number of person years in the population at risk. For cancer, the result is usually expressed as an annual rate per 100,000 persons at risk.
ASR (age-standardised rate)	An age-standardised rate (ASR) is a summary measure of the rate that a population would have if it had a standard age structure. Standardization is necessary when comparing several populations that differ with respect to age because age has a powerful influence on the risk of cancer. The ASR is a weighted mean of the age-specific rates; the weights are taken from population distribution of the standard population. The most frequently used standard population is the World Standard Population. The calculated incidence or mortality rate is then called age-standardised incidence or mortality rate (world). It is also expressed per 100,000. The world standard population used in GLOBOCAN is as proposed by Segi [1] and modified by Doll and al. [2]. The age-standardised rate is calculated using 10 age-groups. The result may be slightly different from that computed using the same data categorised using the traditional 5 year age bands.
Cumulative risk	Cumulative incidence/mortality is the probability or risk of individuals getting/dying from the disease during a specified period. For cancer, it is expressed as the number of new born children (out of 100, or 1000) who would be expected to develop/die from a particular cancer before the age of 75 if they had the rates of cancer observed in the period in the absence of competing causes.
Cytologically normal women	No abnormal cells are observed on the surface of their cervix upon cytology.

(Continued)

Table 44 – Continued

<b>Term</b>	<b>Definition</b>
Cervical Intraepithelial Neoplasia (CIN) / Squamous Intraepithelial Lesions (SIL)	SIL and CIN are two commonly used terms to describe precancerous lesions or the abnormal growth of squamous cells observed in the cervix. SIL is an abnormal result derived from cervical cytological screening or Pap smear testing. CIN is a histological diagnosis made upon analysis of cervical tissue obtained by biopsy or surgical excision. The condition is graded as CIN 1, 2 or 3, according to the thickness of the abnormal epithelium (1/3, 2/3 or the entire thickness).
Low-grade cervical lesions (LSIL/CIN-1)	Low-grade cervical lesions are defined by early changes in size, shape, and number of ab-normal cells formed on the surface of the cervix and may be referred to as mild dysplasia, LSIL, or CIN-1.
High-grade cervical lesions (HSIL / CIN-2 / CIN-3 / CIS)	High-grade cervical lesions are defined by a large number of precancerous cells on the sur-face of the cervix that are distinctly different from normal cells. They have the potential to become cancerous cells and invade deeper tissues of the cervix. These lesions may be referred to as moderate or severe dysplasia, HSIL, CIN-2, CIN-3 or cervical carcinoma in situ (CIS).
Carcinoma in situ (CIS)	Preinvasive malignancy limited to the epithelium without invasion of the basement membrane. CIN 3 encompasses the squamous carcinoma in situ.
Invasive cervical cancer (ICC) / Cervical cancer	If the high-grade precancerous cells invade the basement membrane is called ICC. ICC stages range from stage I (cancer is in the cervix or uterus only) to stage IV (the cancer has spread to distant organs, such as the liver).
Invasive squamous cell carcinoma	Invasive carcinoma composed of cells resembling those of squamous epithelium
Adenocarcinoma	Invasive tumour with glandular and squamous elements intermingled.
Eastern Europe	References included in Belarus, Bulgaria, Czech Republic, Hungary, Poland, Republic of Moldova, Romania, Russian Federation, Slovakia, and Ukraine.
Northern Europe	References included in Denmark, Estonia, Finland, Iceland, Ireland, Latvia, Lithuania, Norway, Sweden, and United Kingdom of Great Britain and Northern Ireland.
Southern Europe	References included in Albania, Bosnia and Herzegovina, Croatia, Greece, Italy, Malta, Montenegro, Portugal, Serbia, Slovenia, Spain, The former Yugoslav Republic of Macedonia.
Western Europe	References included in Austria, Belgium, France, Germany, Liechtenstein, Luxembourg, Netherlands, and Switzerland.
Europe PREHDICT	References included in Albania, Austria, Belarus, Belgium, Bosnia and Herzegovina, Bulgaria, Croatia, Cyprus, Czech Republic, Denmark, Estonia, Finland, France, Germany, Greece, Hungary, Iceland, Ireland, Israel, Italy, Latvia, Liechtenstein, Lithuania, Luxembourg, Malta, Montenegro, Netherlands, Norway, Poland, Portugal, Republic of Moldova, Romania, Russian Federation, Serbia, Slovakia, Slovenia, Spain, Sweden, Switzerland, The former Yugoslav Republic of Macedonia, Turkey, Ukraine, and United Kingdom of Great Britain and Northern Ireland.

## Acknowledgments

This report has been developed by the Unit of Infections and Cancer, Cancer Epidemiology Research Program, at the Institut Català d'Oncologia (ICO, Catalan Institute of Oncology) within the PREHDICT project (7th Framework Programme grant HEALTH-F3-2010-242061, PREHDICT). The HPV Information Centre is being developed by the Institut Català d'Oncologia (ICO). The Centre was originally launched by ICO with the collaboration of WHO's Immunisation, Vaccines and Biologicals (IVB) department and support from the Bill and Melinda Gates Foundation.

### **Institut Català d'Oncologia (ICO), in alphabetic order**

Albero G, Barrionuevo-Rosas L, Bosch FX, Bruni L, de Sanjosé S, Gómez D, Mena M, Muñoz J, Serrano B.

**7th Framework Programme grant PREHDICT project:** health-economic modelling of PREvention strategies for Hpv-related Diseases in European CounTries. Coordinated by Drs. Johannes Berkhof and Chris Meijer at VUMC, Vereniging Voor Christelijk Hoger Onderwijs Wetenschappelijk Onderzoek En Patientenzorg, the Netherlands.

([http://cordis.europa.eu/projects/rcn/94423\\_en.html](http://cordis.europa.eu/projects/rcn/94423_en.html))

**7th Framework Programme grant HPV AHEAD project:** Role of human papillomavirus infection and other co-factors in the aetiology of head and neck cancer in India and Europe. Coordinated by Dr. Massimo Tommasino at IARC, International Agency of Research on Cancer, Lyon, France.

([http://cordis.europa.eu/project/rcn/100268\\_en.html](http://cordis.europa.eu/project/rcn/100268_en.html))

### **International Agency for Research on Cancer (IARC)**

## Note to the reader

Anyone who is aware of relevant published data that may not have been included in the present report is encouraged to contact the HPV Information Centre for potential contributions.

Although efforts have been made by the HPV Information Centre to prepare and include as accurately as possible the data presented, mistakes may occur. Readers are requested to communicate any errors to the HPV Information Centre, so that corrections can be made in future volumes.

## Disclaimer

The information in this database is provided as a service to our users. Any digital or printed publication of the information provided in the web site should be accompanied by an acknowledgment of HPV Information Centre as the source. Systematic retrieval of data to create, directly or indirectly, a scientific publication, collection, database, directory or website requires a permission from HPV Information Centre.

The responsibility for the interpretation and use of the material contained in the HPV Information Centre lies on the user. In no event shall the HPV Information Centre be liable for any damages arising from the use of the information.

## Licensed Logo Use

Use, reproduction, copying, or redistribution of PREHDICT or HPV Information Centre logos are strictly prohibited without written explicit permission from the HPV Information Centre.

### Contact information:

ICO/IARC HPV Information Centre  
Institut Català d'Oncologia  
Avda. Gran Via de l'Hospitalet, 199-203  
08908 L'Hospitalet de Llobregat (Barcelona, Spain)  
e-mail: [info@hpvcentre.net](mailto:info@hpvcentre.net)  
internet adress: [www.hpvcentre.net](http://www.hpvcentre.net)

